The Washington Post is the only Washington newspaper publishing the reports of The Associated Press every morning. For home delivery call National 4205.

The Washington Post.

Weather — Increasing cloudiness today, probably followed by light rain in late afternoon. Temperature — Highest, 55; lowest, 44. Details on Page 13.

NO. 19,901. ENTERED AS SECOND-CLASS MATTER. POSTOFFICE, WASHINGTON, D. C. WASHINGTON: THURSDAY, DECEMBER 11, 1930. COPYRIGHT, 1930, BY THE WASHINGTON POST CO. THREE CENTS.

HOOVER URGES EARLY VOTE ON WORLD COURT

Asks Action as Soon as Relief and Money Bills Pass.

BORAH WILL PRESS ISSUE IN COMMITTEE

Other Foreign Relations Members Opposed to Debate Now.

SENATE'S OBJECTIONS MET, SAYS MESSAGE

President Holds Protocols Free America From Any Entanglement.

(Associated Press.)

The protocols for American adherence to the World Court were sent to the Senate yesterday by President Hoover with a message asking consideration as soon as the emergency relief and appropriation legislation has been enacted.

Friend and foe in the Senate immediately expressed the view there was little hope for consideration at this session and Senator Watson, of Indiana, the Republican leader, proposed that the court issue be put aside completely lest it cause an extra session in the spring.

The subject reached the Senate in the midst of a bitter speech against Mr. Hoover for his criticism of those seeking relief legislation above that recommended by him and as it went to the foreign relations committee the ranking Republican of that organization, Senator Johnson, of California, denounced the injection of the issue at this time.

Borah Announces Action.

Chairman Borah of the foreign relations committee announced he would call the protocols up at the next regular meeting, on Wednesday. He believed the committee would report the question to the Senate shortly after the holidays.

Mr. Hoover took the opportunity in his message to the Senate to indorse the revised protocols which were modified to meet one of the Senate's reservations, which never was accepted by the other powers.

"The provisions of the protocols free us from any entanglement in the diplomacy of other nations," he said. "We can not be summoned before this court. We can, from time to time, seek its services by agreement with other nations. These protocols permit our withdrawal from the court at any time without reproach or ill will.

"The movement for establishment of such a court originated with our country. It has been supported by Presidents Wilson, Harding and Coolidge; by Secretaries of State Hughes, Kellogg and Stimson; it springs from the earnest seeking of our people for justice in international relations and to strengthen the foundations of peace."

Johnson Cites Peril.

Senator Johnson in a statement later asked "What kind of a 'court' is this thus characterized by the President?"

"If ever we have the misfortune to join," he continued, "an attempted withdrawal would be met by such an avalanche of abuse abroad and such a storm of criticism from our internationalists at home that withdrawal would be well nigh impossible.

"One thing has been accomplished by sending at this particular time the League of Nations court to the Senate. Some people may be distracted by it and public attention may be diverted from our pressing domestic problems and our lack of leadership in solving them. We have unfortunately in this country some whose thoughts are ever abroad, whose hearts throb with sympathy for the distress of other nations, and who are blind to the suffering of our own people."

Senator Johnson said he was opposed to giving the "slightest heed" to the court at this session. Senator Reed (Republican), Pennsylvania, another member of the foreign relations committee, urged that it not be considered at this time.

Swanson for Action.

Senator Swanson, of Virginia, the ranking Democrat on the committee, has advocated that it be taken up next session, but he is disposed to have the committee report it favorably now.

This is the second time the world court issue has been before the Senate. American adherence was voted by a margin well over the necessary two-thirds five years ago.

The Senate reservation which was never accepted by the other powers stipulated the world court should render no advisory opinion in which this country has, or claims to have, an interest, without the consent of this nation.

After their refusal to accept this reservation, a committee of International jurists, including Elihu Root, former Secretary of State, revised the court rules in an attempt to reach this reservation on a basis acceptable to all parties. The revised rules are now before the Senate.

Foes of the court claim at least twenty votes, but there is no prediction from their ranks that they can defeat American adherence.

Calvin Coolidge

Says: Nothing has occurred for some time so completely demonstrating the weakened moral position which the present regime in Russia holds in the public estimation of the world as the recent treason trial in that distressed country. The significant point of the whole transaction is the almost universal expression that no one knows what to believe about it. To such an extent has confidence in the good faith of the Soviet officials been weakened. Whether such suspicion of them is justified or not, it is apparent that it exists.

Human relationships that are of any value rest on faith and confidence. When those disappear, the whole fabric of governmental, social and business intercourse disappears with them. At times the Russians are no doubt right in feeling that they are misrepresented, but in the treason trial such is not the case. The impression is of their own making. Whatever may be the effect at home it has revealed and aggravated the distrust abroad. In spite of the desire of humanity because of past friendships or present relations to help the Russian people, this spectacle has increased the feeling of bewildered hopelessness in nearly every quarter of the world.

(Copyright, 1930.)

LAVAL QUITS EFFORT TO SELECT CABINET

Second French Senator Fails to Form Government in Three Days.

MET WITH SUSPICION

Paris, Dec. 10 (A.P.).—Caught in a no man's land between bitter warfare of the right and left parties, the youthful Senator Pierre Laval today gave up his efforts to form a government.

He called on President Doumergue and informed the president that he, like his veteran colleague, Louis Barthou, must renounce the task assigned him.

"I have sought conciliation, yet I have been confronted with nothing but conflict," Laval told President Doumergue, who announced he would call no other statesmen this evening.

For three days, with infinite patience, Laval had caused no fewer than 200 senators and deputies to call on him at the ministry of labor and offer suggestions. He consulted not only the leaders of groups and parties, but nearly every senator and deputy of France.

Finally, discouraged by an air of distrust and suspicion that permeates the halls of parliament since the Oustric Bank failure controversy he abandoned the attempt.

"I wished to achieve a large concentration of all republicans in conformity with the vote of the senate and the general desire of the country," he said. "I have made an effort with tenacity and patience; I have sought peace, and have met nothing but conflict." The senate vote to which he referred was that of last Thursday when the Tardieu government was overthrown.

"I can only repeat," M. Laval added, "what I said yesterday, namely, that France needs a government and needs it at the quickest possible moment."

M. Laval's consultations were carried on today in an atmosphere heavy with the Oustric affair. Charges and countercharges were hurled about, and the insinuation was made that the magnitude of the scandal is not yet brought out.

Not since the hectic days of the separation of church and state has the feeling between the right and left parties been so bitter. The radicals are incensed at what they term attempts of the right parties to ignore the French laws that the schools of France must be free of religious teaching.

The chasm between the radical Socialists and the parties of the right has never been wider, close followers of the French political situation say, and many tonight suggested dissolu-

Continued on Page 3, Column 2.

CUBAN STUDENT DIES IN RENEWED RIOTING

Many Youths Are Injured as Disturbances Spread in Interior.

HAVANA AGAIN ANXIOUS

Havana, Dec. 10 (A.P.).—Fresh rioting between the students and police was reported to have broken out in several parts of Cuba late today, resulting in the death of one youth and the wounding of an undetermined number.

The Spanish language newspaper El Pais, received reports tonight that Felix Berez, 18, of Sagua La Grande, in Santa Clara Province, had been killed and six others were injured in a clash at that town. The fighting developed as the police were taking sixteen young men, arrested last night, to a railroad station for transportation to Havana.

El Pais also reported several students wounded in a clash between youths enrolled at the Camaguey Normal School and the rural guard, a branch of the army.

Another battle occurred at the railroad terminal here tonight while police were unloading several students, arrested during the past few days in the interior, to police patrol wagons for transfer to Havana jails. Some apprehension was felt here tonight that Havana would see further disturbances and reserves of police were ordered stationed at precinct stations.

Additional measures were taken today to reach a compromise with student demands following upon announcement by the faculty at the National University that they were in sympathy with student requests for autonomy.

Carlos Miguel de Cespedes, former secretary of public works, who two days ago was named secretary of education to fill the vacancy caused by the resignation of Dr. Octavio Averhoff, was given an indefinite leave of absence from his new post by President Machado, the Spanish newspaper Diario de la Martina was informed.

Dr. Eugenio Molinet, former secretary of agriculture, was reported to have been named provisional minister of education to fill the temporary absence.

Virginia Boy's Mother Asks Police to Find Son

Washington police have been asked to aid in a search for Robert F. Todd, 16 years old, who has been missing from his home in Cherrydale, Va., since Monday morning. His mother, Mrs. Lucy L. Todd, made the request.

The boy is described as 5 feet 6 inches in height, weighing 118 pounds, and has black hair and black eyes. He was said to have been wearing a dark blue suit and a leather helmet when he left his home.

THRONG AT BAY 45 MINUTES AS FOUR ROB BANK

27 Workers Held While Bandits Wait for Vault to Open.

LOSS IN KANSAS CITY IS FIXED AT $45,000

Unmasked Thieves Joke as Timing Device Delays Activity.

ROBBERS MAKE HAUL OF $11,236 IN TEXAS

Four Wounded as Officers and Holdup Men Fight; Suspects Escape.

Kansas City, Dec. 10 (A.P.).—Four unmasked robbers took charge of the Interstate National Bank for more than an hour today, awaited the opening hour of a time lock on the vault and then escaped with loot estimated at $45,000.

Officers and employes of the bank were held at bay with pistols while the holdup was in progress.

One of the robbers followed Austin Young, Negro janitor, into the bank, located on the second floor of the Livestock Exchange Building, in the stockyards and packing house district. He drew an automatic pistol and ordered Young to proceed with the morning cleaning as though nothing unusual was happening. Three companions of the robber then appeared.

Studied for Weeks.

One by one the bank's employes and officers came in to begin the day's work. Each was compelled to "step right over here" or "go over in the corner and sit down with the crowd."

Twenty-seven persons had gathered before the vault could be opened. The bandits revealed they had studied the bank's methods for two or three weeks in planning the holdup.

While the time lock clicked away the minutes some of the women engaged in repartee with the bandits.

"Well," one robber remarked, "It is getting around Christmas time and we have to have some money."

"But what will we do about Christmas?" a girl clerk asked.

"Give us your address," he replied, "and we'll see that you get some presents."

Motor Cars Waiting.

The quartet escaped down a back stairway and entered two motor cars attended by two men. One car bore a Missouri license reported stolen November 2 from Dr. Ray B. Horton, of Kansas City. Descriptions of the robbers were given to the police by bank officers. The men appeared to be between 30 and 40 years old.

The excitement recalled the $90,000 robbery several years ago of the Drovers National Bank, situated across the street from the Live Stock Ex-

Continued on Page 5, Column 3

FEDERAL CHIEF PLEDGES DRYS SURE VICTORY

Woodcock Says War on Commercial Offenders Will Succeed.

GARLIC DENATURANT GETS STRONG BACKING

National Leaders Favor Stuff Doran Links Also With Bad Eggs.

PLEA FOR 500 MORE AGENTS INTRODUCED

Conference Is Told "Intent" Is Factor in Grape Concentrate Cases.

(Associated Press.)

A picture of prohibition successfully enforced was unfolded yesterday by Prohibition Director Woodcock before the representatives of a majority of the Nation's dry organizations, meeting in executive session.

Coming before the National Association of Organizations Supporting the Eighteenth Amendment, after the dry leaders had approved his request for 500 additional dry agents, commended the new nonpoisonous alcohol denaturant and urged the speeding of prohibition prosecutions, Woodcock answered the questions heaped upon him for more than an hour.

"I told them," he said as he emerged, "that our efforts will be successful against the commercial violations of the national prohibition act, and asked them to cooperate in meeting the noncommercial violations through education.

To Pursue Two Courses.

"We propose to use the courts and the law against commercial violators and education for the noncommercial breakings of the law."

Among the questions with which the dry advocates plied the prohibition director were those concerning actual enforcement measures in various parts of the country and the attitude of the bureau toward the sale of grape concentrates.

Concerning the latter, Woodcock said the question hinged upon "intent" to violate, and that if this was proved against grape concentrate manufacturers they would be prosecuted.

Almost immediately on learning of the announcement of Dr. James M. Doran, commissioner of industrial alcohol, that a new nonpoisonous alcohol denaturant had been discovered, known as alcotate, which, he said, "leaves a taste and smell about the same as spoiled eggs and garlic," the dry leaders adopted a motion of indorsement.

Denaturant Approved.

It said:

"The conference records its approval of the new nonpoisonous prohibition denaturant to replace the wood alco-

Continued on Page 2, Column 7.

DEMOCRATIC LEADER MOVES TO PRESERVE PROGRAM OF HOOVER

U. S. Navy Far Behind Treaty Limit, Says Pratt

Admiral Doubts Full Strength Will Come in Six Years.

(Associated Press.)

The highest naval officer in the service doubts that the limited United States Navy six years from now will be even as large as the London treaty allows.

Admiral William V. Pratt, chief of naval operations, told the House naval committee yesterday, however, that the Navy has not completed its London treaty construction program.

Testifying on a bill to enable the Navy to build $134,000,000 worth of new ships, Pratt said a 13,800-ton aircraft carrier to cost $27,650,000 and a $20,780,000 combination cruiser-carrier were the most important items and should be authorized soon because of the increasing importance of airplanes in battle.

The admiral said treaty limitations had not been entirely responsible for a reduction in the size of carriers from the 33,000-ton Saratoga and Lexington, but that space-saving developments had been partially responsible.

Chairman Britten reopened the controverted question of 8-inch gun,

ADMIRAL W. V. PRATT

10,000-ton cruisers against 6-inch gun ships. Before the London conference the Navy general board said 21 of the larger ships would be necessary for adequate defense. The treaty limited the United States to eighteen with more 6-inch gun ships. Britten said the willingness of other nations for

Continued on Page 2, Column 8.

President Lost Temper, Robinson Says, but He Will Not.

DEFENDS HIMSELF FROM OWN PARTY

Plea for Harmony Comes After Bitter Abuse of Executive.

BLAINE AND M'KELLAR LEADERS IN ATTACK

Minority Chieftain Is Praised by G. O. P. Senators at Close of Speech.

By CARLISLE BARGERON.

A round of such personal abuse of the President as the Senate has seldom if ever before heard, was climaxed yesterday with the spectacle of the Democratic leader, Senator Joe Robinson, moving to preserve the harmony which Mr. Hoover's statement of Tuesday had seriously threatened.

The President "lost his temper," Senator Robinson declared, but he did not propose "to follow the bad example that has been set."

The minority leader's speech, lasting more than an hour, was a mixture of pleading for harmony and a defense against the charge in his own party that he has become a "tool of the White House," and was in such measured and indirect terms, seeming to reflect the conservatism that has come over him, that his theme was almost as hard to follow as a diplomatic document.

McKellar Wants Apology.

It came after Senators McKellar, of Tennessee, and Blaine of Wisconsin, throwing off any semblance of restraint, had referred to the President in such terms as one might hear on the street.

"If he is worthy of his office he will apologize to the Senate. If he is unworthy he will not apologize to the Senate," Senator McKellar shouted.

"We have learned that his capacity is not that of a great engineer, a great hydraulic engineer, or a great engineer of any kind. His engineering ability has been limited to that of a gas engineer," declared Senator Blaine.

And the indications were that this sort of stuff was attaining epidemic form. It kept flaring up in the consideration of the $110,000,000 public works bill which incidentally went over until tomorrow. Republican leaders had conferred and there is reason to believe that they had suggested that Senator Robinson say something. Certainly his friends on his own side had been pressing him to do something to extricate himself from the position in which the President's unexpected attack had placed him.

No Time for Partisan Politics.

In doing so he went back over the ground covered since he and six other Democratic leaders issued that famous cooperation statement. He painted a most graphic picture of economic conditions in the country, of hungry men and women and children to justify the change that had come over him, and to explain why he had made up his mind that this was no time for partisan politics, such as the Republicans resorted to in 1918 to break down Woodrow Wilson's policies.

While there might be basis for argument as to the responsibility of the seven men who signed the cooperation statement, he said, there could be no questioning the propositions laid down as he interpreted them. They were:

"First, nonpartisan cooperation in the Congress on every measure conducive to the welfare of the country.

"Of course, that is a general statement, and inevitably questions will arise as to what measures are conducive to the general welfare, but the

37 MILL STRIKERS GO ON TRIAL TODAY

Sixteen, Arrested Outside of Danville, Will Face Court Tuesday.

EVICTIONS START SOON

Danville, Va., Dec. 10 (A.P.).—Thirty-seven men and women, arrested Monday by Danville police, who dispersed a group attempting mass picketing at textile mills where a strike is in progress, will be tried tomorrow on charges of unlawful assembly. Sixteen others, arrested on the same day at Schoolfield, outside the city limits, will be tried Tuesday.

In the city 41 arrests were made, but two juvenile cases and two others disorderly conduct cases were dismissed.

Military patrols, doubled in size, guarded an extended area in the city and county, but no disorder was reported other than the hurling of rocks at houses. The area guarded included a section of woodland where a nonunion worker said he was attacked Monday while going to work.

It was reported to military authorities a stone thrown through a window pane in one of the houses fell near a baby's crib, but no one was hurt.

Ninety policemen on duty continued patrol work until three hours after plants had started operations this morning. A company of State troops was kept in readiness to reinforce them, but no crowds assembled and there was no disorder. Picketing was continued by the strikers in numbers somewhat smaller than the maximum allowed by city authorities or the tentative number of six suggested by military authorities at Schoolfield.

Francis J. Gorman, vice president of the United Textile Workers of America, left early in the day for Washington and the East to confer with labor organizations on the Danville strike. Before leaving he said

Continued on Page 3, Column 4.

POSTAL HOURS CUT BY HOUSE MEASURE

44-Hour Week Is Prescribed for 160,000 Employes in Federal Service.

NEW JOBS ARE CREATED

A 44-hour week was prescribed by the House yesterday for the employes of the Federal postal service.

The measure affects 160,000 postal employes throughout the country, now required to work 48 hours and, according to an estimate by Thomas F. Flaherty, secretary-treasurer of the National Federation of Postoffice Clerks, will mean creation of between 8,000 and 10,000 new jobs in the postal service.

Postal employes in the District who would be affected are those in the service of the Washington City Postoffice. Mr. Flaherty estimated about 1,000 of these would be given shorter hours and this would provide about 50 additional jobs in the service in the District.

The measure would not affect clerks in the Postoffice Department inasmuch as they have a different classification in the law and already are working under a 7-hour day, with a 42-hour work week.

The measure was adopted by the House yesterday without opposition, although several members took the floor to voice their support. Representative LaGuardia (Republican), of New York, declared that the bill was the "first genuinely constructive" measure the House has approved to improve conditions and the measure should have become law many months ago.

Senator Robert M. La Follette (Republican), of Wisconsin, has introduced a similar bill in the Senate and supporters of the legislation are confident that the Senate will follow the House lead soon.

Opposition to the measure was expressed by Postmaster General Brown. Mr. Brown said the shortened hours

Continued on Page 4, Column 3.

Christmas Gift Fund Passes $1,000 Mark

Santa Claus Wears Smile as Capital Residents Aid in Work.

POST TOY FUND

Many new names were added to the list of contributors to The Post Christmas cheer fund yesterday. Donations ranged from $20 down and contributions of $132.26 for the day sent the grand total up to $1,008.39. Now let's double that.

Santa Claus was wearing one of his biggest smiles last night after he had received word of the marvelous success of The Post's Toy Fund for this Christmas. The fund passed the $1,000 mark yesterday, and there is every indication that between now and December 21, when it closes, twice that amount, and possibly more, will be contributed by the good residents of Washington to make Christmas a really happy occasion for the children.

Santa had been worried this year. Even with his enormous resources he was afraid that he would not be able to furnish toys and Christmas goodies for some children whose parents were unable to do their share to aid him at his difficult task.

But when The Post began its campaign to raise funds to see that each child in Washington, whose parents were unable to give it the things which make boys and girls happy, would really enjoy the holiday, old Santa just beamed. He knew that the residents of Washington, always generous, would respond to this call for help for a worthy cause and his faith has been justified.

Merchants, manufacturers, clerks, Federal workers, business and professional men and women of all classes are included in The Post's long list of contributors. Even the children have responded to the appeal in a way that gladdens the hearts of other children not so fortunate. True, there are a lot of folks who have not made

Continued on Page 3, Column 4.

Previously subscribed	$878.13
M. M. G.	2.00
B. E. N.	2.00
M. W. H.	1.00
W. G. N.	10.00
John Dolph	5.00
P. M. P.	2.00
Pittman McPherson	2.00
Mrs. W.	1.00
A Friend	2.00
Zoe McCombs	2.00
Margaret Cooley	.40
K. H. D.	2.00
Tivola R. Craig	5.00
I. L.	4.30
Hall Simpson	1.00
Warren Simpson	1.00
"The Smiths"	4.00
Cash	5.00
M. D. Heath	1.00
Mrs. Ida Smith Walters	5.00
Primrose St. C. C.	5.00
Anonymous	1.00
J. G. Whiteside	1.00
A Mother	1.00
Two Little Girls	1.00
A Friend	5.00
In Memory of Dick	20.00
From a Friend	10.00
Mary Parker	1.00
Billy and Mary Jane	1.00
Joseph Helbling	5.00
E. R. B.	1.00
R. C. D.	5.00
In His Name	1.00
M. E. G.	1.00
Katie Rutherford	1.00
Morrison Rutherford	1.00
Phyllis	2.00
A Helper	1.00
Western Avenue C. C.	1.00
M. C. W.	1.00
A Friend	5.00
Gift Box	3.56
Total	$1,008.39

Frozen Wilderness Forced To Release Missing Fliers

Bob Marten and Prospector Emil Kading Found Alive by Rescue Plane Through Signal Fire; Exposure Killed Pilot Burke November 20.

White Horse, Y. T., Dec. 10 (A.P.).—Two months after they disappeared in a seaplane in the frozen Yukon wilderness, Bob Martin, Wrangell, Alaska, prospector, and Emil Kading, German plane mechanic, were found alive today, but their pilot, Capt. E. J. A. Burke, was dead.

After three other fliers were presumed to have lost their lives in the search, Pilot Everett Wasson flew back here today with Marten and Dading, both in the last stages of exhaustion.

They said Burke died from exposure November 20. The plane will be flown back to bring in Burke's body.

The men were located by their signal fire, 40 miles from where the three had abandoned their plane in the headwaters of the Liard River.

The rescue, one of the most spectacular in aviation annals, was accomplished through the heroism of Wasson and his guide, Joe Walsh, veteran prospector.

Burke and the rescued men landed in the Liard River without damaging the plane and headed for Wolf Lake, 50 miles away. Wasson discovered the plane, which had been forced down, after an aerial scout. He was unable to land nearby because of the rough country, but grounded his plane miles away and mushed into the country and brought the two survivors to safety.

Two United States Navy and seven other American and Canadian planes had been withdrawn from the search

Continued on Page 3, Column 6.

Policeman, Leg Fractured, Fires Pistol to Summon Aid

Injured Man Lies for More Than Two Hours in Fairlawn Park Before Help Arrives; Whistle and Shouts Disregarded.

Emptying his revolver in a last desperate attempt to summon aid, a park policeman yesterday brought rescuers to an obscure section of Fairlawn Park, where he had lain for two and one-half hours with a broken leg. Bullets succeeded, after shouts and blasts from his whistle had failed, and the helpless policeman finally was discovered and removed to Emergency Hospital.

Andrew Tickford, the victim, who is 27 years old and lives in Cottage City, Md., is assigned to patrol Fairlawn Park, in the Southeast section of Washington. Yesterday afternoon, around 5 o'clock, he was making his rounds when, while walking around a field house in the park, he tripped heavily over a large pipe. He fell, helpless, breaking his leg.

Tickford shouted and blew long and often on his police whistle, but not no answer. Finally, after an hour had passed, he fired a shot into the air. No response. Then another and another, until he had emptied his gun.

The last shot was heard by Arthur Garden, who conducts a florist shop at Minnesota Avenue and Eighteenth street southeast, at about 7:30 o'clock. Garden telephoned Eleventh Precinct police who sent Policeman Smith and Wright to the place from which Garden said the shots seemed to come.

They found Tickford nearly unconscious from his injuries, and his desperate efforts to bring help. He was taken to Emergency Hospital.

NEWS of SUBURBAN Washington and the Surrounding States

Appears on Pages 2, 4 and 22 Today

thought is that there are some measures which by their very nature are not of a partisan character, and these measures are well illustrated by the relief bills which have been presented to the Congress of the United States. The second proposition was—and I quote from the statement itself:

"Cooperation in any sound legislation to remedy the evils that are afflicting the Nation.

Spirit of Declaration.

"Third, that obstructive methods will not be resorted to to embarrass the President, or to defeat necessary appropriations; and that qualified appointees will not be rejected merely because the appointments are made by a President of the opposite party."

"I think if it were possible to carry on the work of this session of Congress in the spirit of that declaration," he said, "the country would be better off and our work would be more effectively done."

This is the policy he had been proceeding under, he said, and he did not intend to be diverted because the "President lost his temper and made a statement that of course is to be condemned."

Urges Greater Cooperation.

"My purpose is to try to do my duty to my party, to my people, and most of all to my country," he declared. "I recognize that my standards of duty may be perverted or inferior, and that they are subject to criticism; but I should like to see this Congress now act in a spirit of greater cooperation—and by 'cooperation' I do not mean that one man shall walk away and another follow. I mean that if they are separated by a distance they shall advance to a common point and get together and work together. That is cooperation. I cooperate and intend to continue to cooperate in the enactment of measures which I believe will promote the welfare of the country. I intend to cooperate in the confirmation of nominees whom I believe to be fitted for office. That does not mean, and no sane man can construe it to mean, cooperation in the passage of unjust or unwholesome measures or in the confirmation of unfitted nominees to office.

"Congress has a great task before it. The Nation is facing a crisis. Our responsibility is the greatest we have ever encountered. Let us bear it in the spirit of true patriots. We shall not find it necessary to abandon the policies or the principles which we believe should prevail in the administration of this Government."

Senators Smoot, Jones and other Republicans came over to congratulate him at the conclusion of his remarks, while Senators Sheppard, of Texas, and Brock, of Tennessee, were the only Democrats seen doing so.

Called Fair Statement.

A Republican leader commented to newspapermen later:

"I think he made a very fair statement."

A Democrat, who is outstanding in the move against Senator Robinson, observed:

"You didn't see the Democrats congratulating him."

Senator Robinson recounted that after the issuance of the cooperation statement the President telegraphed him and thanked him, but said it needed clarification, asked him if the statement meant he would not filibuster against the supply bills. Senator Robinson said he replied that he had never filibustered against a supply bill and never would, "but there was certain legislation which it was my intention to secure the passage of if possible. The legislation enumerated included emergency relief measures.

"I thought the correspondence should have been published in view of the fact that its occurrence was taken as an occasion on the part of some to indicate that I had made myself a mere tool of the White House and had pledged the President support of his political policies.

Believes Judgment Confirmed.

"It was my judgment the country needed cooperation on the part of politicians whether Democrats, Republicans or Progressives in the working out and in the enactment of relief measures and that judgment has been confirmed by the action of the President in his statement of yesterday and by the reaction to that statement which has taken place in the Senate of the United States."

When he came back to Washington, he said, he advocated in addition to the $60,000,000 drought relief bill, a farm to market road aid bill, by which $5,000,000 would be advanced to each State for lateral road construction as differentiated from Federal road aid now in effect, and also legislation authorizing the Agricultural Secretary to continue to contribute to State extension units which were not in position to match Federal funds. And being in accord with the President that a tax increase would not be helpful at this time, he recommended a bond issue to carry out these projects.

"I would prefer to do that to seeing an increase in Federal taxes under present conditions," he said, "but I would increase taxes rather than refuse to meet the obligation which is primary upon the Congress to provide relief for our own people in a time of emergency and danger.

Recalls European Relief.

"Senators did not characterize it as a raid on the Treasury when we appropriated $20,000,000 to feed Russian women and children," he declared, recalling the fund which Mr. Hoover administered. "No one characterized it as a raid on the Treasury when we appropriated $100,000,000 to feed everybody in Europe except those living within the territory of our recent enemies."

Asserting that if the senators agreed with him that "it is our duty to deal with this problem liberally, while having a proper regard for the general revenues, to place above the consideration of possible embarrassment to the Treasury, the duty of providing adequate funds to relieve distress, they can not characterize the McNary resolution carrying $60,000,000 which we passed yesterday as a 'raid upon the Treasury.'"

Earlier in the day Senator Blaine had said that the $110,000,000 public works program would be pure hypocrisy, that, of course, it would not make a dent in unemployment, that it was simply in order that Mr. Hoover could say what he had "done for the unemployed."

Tries to Amend Bill.

He tried to amend the House bill to provide that the States would not have to pay back the $80,000,000 allocated for road building but was voted down. At the instance of Senator Robinson, the provision that the money must be expended in six months was stricken out.

In the meantime, the explanation going around as to why Mr. Hoover issued his statement was that he has come to the conclusion that he has no defenders at the Capitol and that he must fight his own battles, that he is tired of remaining silent under such attacks as that by Senator Walsh, of Massachusetts, on Monday.

Senator Bingham explained the reason for the silence of administration senators yesterday when arising after Senator McKellar's attack, he said he would be glad to answer it lengthily but it would consume valuable time and instead he put a newspaper editorial friendly to Mr. Hoover in the record.

NEW PRESIDENT

SENATOR JOSEPH E. RANSDELL, elected to the leadership of the National Rivers and Harbors Congress to succeed Representative Riley Wilson, of Louisiana.

TESTIMONY OPENED AT TRIAL OF SHAPIRO

Man and Wife Say That They Found Hidden Trust After Buying Property.

NOT ADVISED OF PAPER

Beginning testimony yesterday in the trial of Jacob Shapiro, president of the Joseph Shapiro Realty Co., on a charge of false pretenses, the Government placed Dr. W. Calhoun Furr and his wife on the stand to testify in regard to their purchase of premises 1716 Hobart street, northwest from Shapiro.

Under direct examination by John W. Fihelly, first assistant United States attorney, both Dr. Furr and his wife declared they were personally assured by Shapiro when they bought the property several months ago that there was only one deed of trust to the premises.

They further testified that they learned much later of a "hidden trust" of $2,500 on the property of which they had not been advised. This information came, they said, not from Shapiro, but from a real estate guarantee company.

During the trial, which is expected to last for about a week, Fihelly has announced he will attempt to prove that Shapiro placed hidden mortgages totaling $100,000 on 24 different pieces of property. Though the real estate man has been indicted on a dozen different allegations of false pretenses in connection with the sale of houses burdened with hidden mortgages, the charge preferred by Dr. and Mrs. Furr is the only one on which he is being brought to trial at present.

La Plata Association Paying on School Land

Special to The Washington Post.

La Plata, Md., Dec. 10.—At the December meeting of the La Plata Parent-Teacher Association, Miss Gertrude Ryon, secretary-treasurer, read a financial statement that showed a balance of $4,220 in the treasurer's hands. It was voted to pay $100 on the land purchased to enlarge the school grounds. The land cost $1,000. The payments leaves a balance of $400 due.

Mrs. A. A. Posey read a paper on providing proper environment for home study. A round table discussion followed. Mrs. Xavier Garner, president of the association, gave a report of her attendance of the State meeting. Ferns for attendence were awarded Miss Carolin Thompson and Mrs. Elinor G. J. Reich.

Bootleggers in Valley Boost Moonshine Cost

Special to The Washington Post.

Luray, Va., Dec. 10.—The approach of the holidays is bringing pronounced tightening up of prohibition activities in every county throughout the Shenandoah Valley. Despite a vigorous campaign there is said to be a bigger outflow of moonshine than ever before known.

The annual bootleg ballyhoo has begun in Page County, and the price of Christmas liquor is showing an upward trend daily. The bootleggers are running the usual price of liquor from $1 per pint to $1.75 and $2.

Union of Typographers Vote Office Transfer

Columbia Typographical Union last night voted, 1,255 to 594, on a referendum to remove the International Typographical Union hedquarters from Indianapolis. There isa possibility that the headquarters may be located here.

Yesterday's referendum was held throughout the country. If the referendum carries, the Washington local will launch a campaign to bring the headquarters here. The next headquarters city will be selected in May.

FISH URGES METHOD TO HELP VETERANS

Suggests to Mellon Way of Paying $800,000,000 in Compensation.

SAYS HASTE IS NEEDED

(Associated Press.)

Immediate cash payments to World War veterans of ope-fourth the face value of their compensation certificates was urged yesterday by Representative Fish, Republican, New York, in a letter to Secretary Mellon.

Fish estimated one-fourth the value of the certificates at $800,000,000. Mellon has opposed payment of the certificates in full as of doubtful benefit to veterans.

"Would not your objections be complied with by the payment, in cash or negotiable Government bonds with 3 per cent interest, of one-fourth of the face value of the certificates without deductions for loans already made, which would continue to constitute a debt against the remaining amount of the service certificates?" Fish wrote.

Asks About Reserve Fund.

The New Yorker asked if the Treasury would not have a reserve fund of $750,000,000 on January 1, to retire the certificates which, he said, was an "ample" amount to pay one-fourth the face value.

Fish said he believed there were hardship and suffering among unemployed veterans and that an average cash payment of $250 would be helpful.

In addition, he said, the placing in immediate circulation of between $500,000,000 and $700,000,000 would tend to stimulate business.

Patman Gets 50 Signers.

His plan, Fish said, would leave 75 per cent of the policies for insurance of the wives and children.

Meanwhile, the petition of Representative Patman, Democrat, Texas, to get consideration of his bill for payment in full of the certificates had accumulated about 50 signatures. A majority of the 435 members is required to take the $3,500,000,000 measure out of the ways and means committee and bring it before the house.

Locked Steering Gear Causes Auto Accident

Special to The Washington Post.

Martinsburg, W. Va., Dec. 10.—Attorney and Mrs. C. G. Gain and Master Richard Keller, of this city, had a narrow escape from serious injury on the State road between here and Berkeley Springs yesterday when the steering gear of the Gain automobile became locked as they climbed a grade, forcing the car off the road.

It tumbled down a 15-foot embankment, rolled across a meadow, hit a post and tree and turned completely over in a woods. Mrs. Gain was severely cut, but otherwise the party escaped uninjured.

Leader of Veterans' Sons Dies.

Charles Town, W. Va., Dec. 10 (Special).—William H. Kearfoot, 60, former resident of Kearneysville, is dead at Baltimore. Mr. Kearfoot was at one time State commander of the Sons of Confederate Veterans. Interment will be at Shepherdstown.

DAY IN CONGRESS

SENATE.

Met at noon and recessed at 4:30 p. m. until noon today.

Discussed $110,000,000 public improvements bill.

Confirmed nomination of Frank McManamy, of Washington, D. C., as member of Interstate Commerce Commission.

Confirmed nomination of Samuel E. Winslow, of Massachusetts, as member of Board of Mediation.

Confirmed promotions of several men serving under recess appointments in Public Health Service.

Postponed consideration of Tariff Commissioners and other nominations.

Ratified the Chinese-American arbitration treaty signed at Washington June 27, 1930.

Senator Robinson (Democrat), of Arkansas, denounced President's statement and called for new cooperation for emergency relief.

Amended construction bill permitting Alabama to use $1,660,000 balance for restoration of flood-damaged roads, without matching funds.

HOUSE.

Met at noon and adjourned at 4:30 p. m. until noon today.

Representative Hogg (Republican), of West Virginia, introduced a bill providing $600,000 for addition to Federal building at Huntington, W. Va.

Passed bill providing 44-hour work week for postal employes.

Representative Hartley (Republican), of New Jersey, introduced a bill making Armistice Day a national holiday.

Representative Evans (Democrat), of Montana, introduced a bill providing payment of veterans' adjusted compensation certificates.

Representative Patterson (Democrat), of Alabama, introduced a bill providing $500,000,000 for public buildings in every city having postal receipts of $7,500 yearly.

Rejected proposal to transport mail by motor.

Text of Message Urging Action on World Court

(Associated Press.)

The text of President Hoover's message transmitting to the Senate yesterday the protocols for American adherence to the world court is as follows:

"To the Senate: I have the honor to transmit to the Senate for its consideration and action, three documents concerning adherence of the United States to the court of international justice. I inclose also a report of November 18, 1929, by the Secretary of State. I trust the protocols may have consideration as soon as possible after the emergency relief and appropriation legislation has been disposed of.

"It will be recalled that on January 27, 1926, following extended consideration, the Senate advised and gave consent to adherence to the court with five reservations; and it gave authorization to effect their acceptance by an exchange of notes.

"Consent to four of these reservations was promptly expressed at a meeting of the nations members of the court, and after negotiations undertaken with the approval of President Coolidge, two protocols were drawn to revise the statutes of the court in order to embody this consent and also to meet the fifth reservation. The protocol of accession of the United States and the protocol of revision have now been signed by practically all the nations which are members of the court and have also already been ratified by a large majority of these nations.

"The provisions of the protocols free us from any entanglement in the diplomacy of other nations. We can not be summoned before this court; we can from time to time seek its services by agreement with other nations. These protocols permit our withdrawal from the court at any time without reproach or ill will.

"The movement for the establishment of such a court originated with our country. It has been supported by Presidents Wilson, Harding and Coolidge; by Secretaries of State Hughes, Kellogg and Stimson; it springs from the earnest seeking of our people for justice in international relations and to strengthen the foundations of peace.

"Through the Kellogg-Briand pact we have pledged ourselves to the use a pacific means in settlement of all controversies. Our great Nation, so devoted to peace and justice, should lend its cooperation in this effort of the nations to establish a great agency for such pacific settlements."

ACT WOULD ABOLISH DIRECTOR OF TRAFFIC

Revised Draft of Measure Is Introduced; Bill Defines Official Powers.

EARLIER PLAN DROPPED

The revised draft of proposed amendments to the existing traffic act, which was announced yesterday following the amicable settlement of a controversy between the District Commissioners and the Public Utilities Commission, contained an unexpected provision, calling for abolishment of the office of traffic director. This bill was introduced at once by Senator Capper to replace a former bill.

Under the original measure, sent to Congress last week, most of the authority of the traffic director was transferred from the director to the Commissioners, but the office was retained. While making no prediction as to the future policy of the Commissioners in this regard, Maj. Gen. Herbert B. Crosby, commissioner in charge of the police and fire departments, said yesterday that the office might easily be continued under the new bill by municipal regulation, if the Commissioners saw fit.

Powers Made Definite.

The amendment draft was clarified and reworded, in several sections, so as to make the powers of the Commissioners and the Utilities Commission more definite.

As predicted, the bill gives the commission authority to route and regulate the equipment, stops and similar phases of common carrier or bus operation, both interstate and operating entirely in the District. Also, the joint Board of Commissioners and members of the commission, of which the Engineer Commissioner will act as chairman, is to be retained.

It will b ethe duty of this board to settle all controversial matters arising from conflicting orders of the two bodies, particularly when they relate to "the movement of traffic." This provision, it is believed, will give the Commissioners the power to drive the interstate buses outside the congested area of the aCpital and possibly force them to obtain a terminal or terminals in the outlying sections of the city.

Urge Early Acation.

The revised section which provides for the abolishment of the office of traffic director reads in part as follows:

"The Commissioners of the District of Columbia are hereby authorized and empowered to make, modify and efforce usual and reasonable laws and regulations relating to the regulation of vehicles, the control of traffic, the registration of motor vehicles, and the issuance of and revocation of operators' permits and to exercise any p er or perform any duty imposed on the director of traffic, which is hereby abolished."

The amendment further provides that wherever the word "director" appears in the act the word "Commissioners" will be substituted.

In a letter accompanying the reworded measure, the Commissioners say:

"If your committee desires to hold public hearings on this proposal we urge that such hearings be at the earliest possible date. In view of the agreement of the administrative agencies most affected by traffic problems, and the absence of controversial matter in the proposed bill, we respectfully solicit its early indorsement and enactment by Congress."

Virginia to Employ New Car Tag Plan

Cards Issued in 1931 to Include Permits for Two-Year Term.

Beginning with issuance of automobile license plates in Virginia for the year 1931, the State motor vehicle commissioner is inaugurating a new system, according to an announcement made last night by J. V. Turner, of East Falls Church, who is in charge of the distribution of license plates in Arlington County.

Explaining the system, Mr. Turner said: "Motorists will find that the card this year will include the permit for both 1931 and 1932. The 1931 card will be used for the tags for the coming year while the card for the following year must be retained. No cards will be sent out by the motor vehicle commissioner next year."

Mr. Turner stated that he will be in the office of Sheriff Howard B. Fields beginning Monday, December 15, to begin the distribution of tags. According to the State law the 1930 tags will be honored to January 15 but not later.

$250,000 Estate Left By Winchester Woman

Special to The Washington Post.

Winchester, Va., Dec. 10.—An estate valued at approximately $250,000 is disposed of in the will of Mrs. Emilie Gray Carter, wife of Shirley Carter, financier and broker, whose death occurred recently, which was probated today in corporation court.

She bequeathed her residence property to her husband for life, and then to her children, R. Gray Williams, Judge Philip Williams and Mrs. R. E. Griffith. Her other property is to be divided equally between her children at once.

FISCAL ARGUMENTS TO CONTINUE TODAY

Business and Civic Groups to Lay Ideas Before the House Committee.

HEARINGS ARE LETHARGIC

Washington business and civic organizations will begin today presentation of their ideas of fiscal relations before the special House fiscal relations committee headed by Representative Carl Mapes (Republican), of Michigan.

The committee yesterday heard Thomas F. Murphy, assistant chief of the United States Bureau of Efficiency, conclude his testimony in connection with the bureau's report on fiscal relations between the Federal and District governments.

Obviously members of the committee found Mr. Murphy's conclusions unpalatable. Mr. Mapes and Representative James A. Frear (Republican), Wisconsin, questioned him at length seeking to upset his statement that to arrive at a fair comparison of the per capita tax burden here and in other comparable cities the amount and value of Federal property here must be considered.

Neither Mr. Mapes nor Mr. Frear would agree to this. They insisted that if the District taxpayer is not now paying as much as the taxpayer in other cities then the District residents' taxes should be increased. Mr. Murphy agreed that the District resident should pay as much as was paid elsewhere, but clung to his basis of comparison.

The committee hearings, incidentally, have not been especially exciting even to committe emembers. Yesterday, for example, only Representatives Mapes, Frear and Holaday (Republican), Illinois, and Beers (Republican), Pennsylvania, attended the hearing. Only the first three have been present at some of the sessions.

Reds and Baltimore Police Stage Battle

Baltimore, Md., Dec. 10 (A.P.).—Distribution of Communist leaflets among a group of unemployed around a soup kitchen maintained by the Maryland General Hospital late today precipitated a melee between a number of alleged Communists and police officers.

Noses were bloodied and one patrolman's nightstick was taken from him. Later fines were assessed against four men and a girl who gave their addresses as the local Communist headquarters. Police declared no effort was made to interfere until appeals were made vocally beneath the hospital windows.

Short Illness Is Fatal To Robert B. Wright

Special to The Washington Post.

Charles Town, W. Va., Dec. 10.—Robert B. Wright, 71, former prominent resident of Williamsport, Md., died of pneumonia here following a short illness. He was a resident of Charles Town several years.

Survivors include a daughter, his wife, Mrs. Anne Ambler Wright; a brother, Arthur S. Wright, and sister, Miss Julia B. Wright, Winchester, Va. Interment will be at Williamsport Friday.

Lynchburg May Float Bond Issue.

Lynchburg, Va., Dec. 10 (Special). An ordinance will be presented at the next meeting of the city council to provide for issuance of $550,000 municipal bonds early in 1931 to finance a farmers' market, an armory, auditorium, enlargement of storage on Pedlar River for city water purposes and many permanent street improvements, including a large balancing standpipe for Rivermont.

Dry Agents Open Yuletide Raids.

Hagerstown, Md., Dec. 10 (Special). Nearly a score of prohibition agents, headed by Robert J. Beall, descended upon Washington County in the annual pre-Christmas mop-up. A number of stills were brought into the city this afternoon as the agents continued their raids into the night.

GO BACK FOR RELIEF, ARCHBISHOP ADVISES

Curley Says History Holds Solution of Depression, at Catholic Session.

LABOR PROBLEMS TOPIC

Declaring that there is something radically wrong with the American economic system, the Most Rev. Michael J. Curley, Archbishop of Baltimore, last night told the Catholic conference on industrial problems that unemployment would not be solved "until we go backward instead of forward." The meeting was held in the Hamilton Hotel.

"We must return to the recognition of the dignity of man," he explained. "There is something wrong with a country where abject poverty and unemployment exist side by side with enormous wealth, held by a few people."

The archbishop's address followed a session devoted largely to a consideration of labor conditions and problems facing Federal employes in the District. At the morning session Arthur Woods, chairman of the President's emergency committee for unemployment, explained the governmental set-up for expanding construction work and placing the jobless during the winter.

Secretary Doak Attends.

Other speakers at the closing session last night included Dr. James E. Hagerty, of Ohio State University, and the Rev. John J. Burke, executive Welfare Conference. The meetive secretary of the National Cathing was attended by William N. Doak, newly appointed Secretary of Labor, who briefly praised the conference's program for economic relief.

Dr. Hagerty traced the unemployment problem back to Pope Leo's Encyclical on Labor in 1891, declaring that the doctrines then expounded were perhaps more applicable today than in the year they were originated.

"More wealth has been produced in the last fifty years in the world than in all the ages in the history of the world preceding fifty years ago," he said, "and isn't it the irony of fate that at the end of this fifty year period there is more unemployment perhaps than at any time in the history of the world.

Against Dole System.

"We have gone production mad in this country. We must develop new and more efficient methods of distributing that which we manufacture. Low wages and unemployment should not be met with the dole or allowance system such as exists in Great Britain, the continent of Europe and in Australia. Wit hour extraordinary productive system, every ablebodied worker in the United States should be employed at reasonable wages, and would be if one-half the interest and attention that is now given to productive processes were given to the distribution of the wealth that is produced."

At the afternoon session problems of Federal workers in Washington were discussed by Frank A. Birgfeld, chief clerk of the Treasury Department; Gertrude McNally, secretary and treasurer of the National Federation of Federal Employes, and Lewis E. Meriam, of the Institute of Government Research.

No resolutions were adopted by the conference, which met merely to exchange suggestions and ideas concerning economic betterment. Edward Keating presided at last night's session, and introduced Mr. Doak.

Woman Made Head Of Medical Society

Virginia Medicos Elect Dr. Ruth Mason, of Petersburg.

Special to The Washington Post.

Petersburg, Va., Dec. 10.—The quarterly convention of the Southside Medical Society of Virginia was held here last night and was attended by about 100 delegates. The society is composed of the physicians of the cities of Petersburg, Norfolk, Hopewell, Suffolk and the counties of Prince George, Surrey, Sussex, Brunswick, Greensville, Prince Edward, Amelia, Dinwiddie, Isle of Wight, Lunenburg, Nottoway, Southampton, Mecklenburg, Nansemond and Norfolk. Papers on surgery were read and much miscellaneous business transacted.

Dr. Ruth Mason, of Petersburg, was elected president succeeding Dr. Grizzard, of Drewerysville. Dr. Mason was the first woman to practice medicine in Petersburg. She is a native of Southside, Va. Before coming to Petersburg she lived at Stony Creek, Sussex County.

Factory in Lynchburg To Double Its Force

Special to The Washington Post.

Lynchburg, Va., Dec. 10.—C. B. Cones' overall plant here is installing machinery to increase the operating force from 150 to 300. This means an increase of pay roll from $175,000 to approximately $400,000 annually.

The company, an Indianapolis concern, six months ago bought the Barrow plant. Since that time orders have increased to such an extent that it was decided to increase the working force.

Senator Overman Not Well.

(Associated Press.)

Senator Overman, of North Carolina, is confined to his home here with a cold. His office at the Capitol said he was "not feeling so well" yesterday, but added he was not seriously ill.

Dog Yelps Until Man in Coma Is Rescued, Then Falls Dead

Little Fox Terrier Succumbs to Effects of Exposure Suffered as He Stood in Cold Rain Yelping for Aid for Helpless.

Special to The Washington Post.

Winchester, Va., Dec. 10.—Yelping and pawing at his master's door late last night in a cold, drizzling rain, a fox terrier attracted the attention of his owners and several other men and led them to an intoxicated man he had found lying in a muddy alley some distance away. The man was carried to a nearby house, refreshed with hot coffee and a warming fire, and saved. However, fate was not so kind to the little dog, for in a short time he dropped dead from the effects of exposure and prolonged watching and crying for some one to aid the stranger who was down and out.

The story was related by Walter E. Huntaberry, prominent business man, who said his dog, "Trixie" yelped, barked and pawed so incessantly at the door of his home about 3 a. m. that he finally got up to investigate. Leading his master down through the back yard to the alley, the terrier disclosed the cause of his apparent worry. Mr. Huntaberry, with the aid of neighbors took the man to a nearby building, where he was revived and then put to bed after his mud and rain-soaked clothing had been removed.

"Trixie," shivering from cold and drenched with rain, tripped along lightly with his master to the Huntaberry home, and lay down as if to rest. A moment later he gasped and expired just as his master was praising him.

Hickey-Freeman
CUSTOMIZED CLOTHES

Gifts for Gentlemen

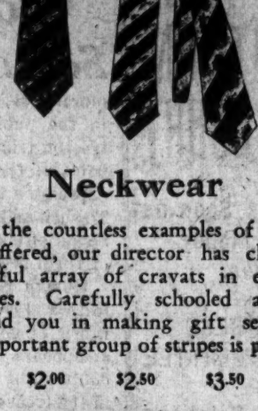

Neckwear

From the countless examples of foreign silks offered, our director has chosen a colourful array of cravats in exquisite qualities. Carefully schooled assistants will aid you in making gift selections. An important group of stripes is pictured.

$1.50 $2.00 $2.50 $3.50 $5.00

Goldheim's

Apparel for gentlemen—Established 1875

1409 H STREET

SALE

33⅓% to 50%

REDUCTIONS

QUALITY FURS

Hickson INC

1215 CONNECTICUT AVE. N.W.

Owing to the Death of

MR. WILLIAM E. SHANNON

Brother of Mr. Herbert T. Shannon

The Offices of

SHANNON & LUCHS, Inc.

1435 K St. N.W.

Will Be Closed Today

Thursday, December 11th

WOODCOCK PREDICTS VICTORY IN DRY WAR

Continued from Page 1.

hol and other poisonous denaturants used in European countries and adopted in the United States about 50 years ago.

"The conference emphasizes again that prohibition carries with it no mandate to drink, and even if the new denaturant has all the effects of a sea voyage, it is taken at the option of the drinker."

Earlier Dr. Doran had explained alcotate was made from California and Mexican petroleum, and that orders would be issued in about three weeks to put it into use.

Referendum Move Opposed.

Among the resolutions adopted by the conference was one condemning any proposal to change the eighteenth amendment or to hold a referendum upon it. The dry leaders indorsed all the appropriation bills touching on prohibition enforcement, and asked that the two $10,000 requests for educational purposes in the industrial alcohol and narcotic bureaus be returned.

They also asked "the enactment of the series of bills recommended by the President on January 13, 1930, for the expeditious trial of cases."

Charter Is Received By Romney Lions Club

Special to The Washington Post.

Romney, W. Va., Dec. 10.—A Lions Club was formally instituted here, with the charter being presented by Dr. David Littlejohn, of Charleston, W. Va., governor of the Twenty-ninth district of Lions International.

The club was organized under the auspices of the Winchester (Va.) Club. First officers named were: President, Dr. William R. Kiser; vice presidents, E. F. Staub, Farley Deberry and John P. Corbett; secretary, R. M. Golloday; treasurer, William A. Powers; lion tamer, W. M. Williams; tail twister, T. H. Bury. There were nineteen charter members.

Minister's Daughter to Marry.

Lynchburg, Va., Dec. 10 (Special). The Rev. and Mrs. W. G. Burch, of East Dinwiddie Methodist Church, have announced the approaching marriage of their daughter, Miss Mae Joy Burch, to Dr. Charles P. M. Sheffey, of this city, the marriage to take place December 31. Dr. Sheffey, a former Methodist missionary in the Belgian Congo, now is a practicing physician here.

NAVY LAGS BEHIND TREATY, SAYS PRATT

Continued from Page 1.

the United States to build 73,000 tons of 6-inch gun ships was "good evidence" to him they are not the best.

Admiral Pratt answered he would want only a limited number of 6-inch vessels for functions which could not be performed satisfactorily by the larger ships, such as "close in work under the guns of the battleships." He said he favored appropriation of $16,605,000 for a 6-inch gun cruiser.

"If the London treaty were not in effect would you have recommended two 6-inch gun cruisers to add to the ten we already have?" Britten asked.

"I still would ask for two and possibly more," Admiral Pratt replied.

Admiral Pratt expressed the opinion that the 6-inch cruiser with a complement of airplanes would be a "match" for the 8-inch vessel, since it could take the offensive first and participate in a more versatile action.

He said the department "quite probably" would ask money next year to build another carrier, and that the one the bill would provide could be laid down in 1932 and completed in about three years. He indicated development of combination cruiser-carriers might affect "our position" at future naval conferences because of efforts to modify types so all vessels can carry airplanes.

Ford Donates $1,000 To Preserve Kenmore

Special to The Washington Post.

Fredericksburg, Va., Dec. 10.—Henry Ford has given a check for $1,000 to the Kenmore Association, to be used in the work of saving and restoring the historic old home of George Washington's sister. The letter from Mr. Ford, with the check inclosed, was received in response to one from Mrs. H. H. Smith, recording secretary of the association.

Mr. Ford has been a visitor at Kenmore on a number of occasions and has expressed himself as highly pleased with the character of the work being done there.

SPECIAL NOTICES

SHORTHAND REPORTING
Prompt, intelligent and faultless service. ELSIE A. GANNON, 219 Nat'l Press Bldg., 2d floor. Dist. 7557.

Window SHADES; Floor Coverings; SCREENS; prompt, econ. serv. KLEEBLATT, 11th and H sts. Linc. 0870.

30-DAY Shorthand alone; 3-4 months; stenographic course, usual time. Embodies the roughness, speed, efficiency. Latest methods. Position for graduates. Enroll Today. BOYD'S, 1333 F

Snakes Loosed in Theater As Germans Protest Film

One Girl Horror-Stricken on Discovery of Reptile Curled About Leg of Chair, But Audience is Soon Soothed at Showing of "All Quiet."

Berlin, Dec. 10 (A.P.).—Snakes were found crawling about among the audience for tonight's performance of "All Quiet on the Western Front" at the Nollendorf Platz Picture House.

At the same time it was learned from an authoritative source that the movie, which has been violently protested by Fascists, probably will be forbidden throughout Germany tomorrow by the Supreme Film Censorship Board.

A panic which began to take form at discovery of the snakes subsided when it was found they were of the harmless garden variety.

One girl was horror-stricken when she discovered a reptile curling around the leg of her chair. A policeman in a nearby seat grabbed it and assured her it was harmless.

Two more garden snakes were caught in different parts of the house. How they got there nobody explained. The police had made only a random search of those who came and apparently somebody slipped through with the snakes in his pockets. More or less quiet had attended the showing of the films since the first protests which included the loosing of white mice.

Outside the theater a good-sized crowd was kept moving and remained orderly.

As a result of the numerous demonstrations, the president of the police today forbade public manifestations but at the same time designated four open places for speech making.

One is the Lustgarten, in the center of the city, opposite the former palace of the former kaiser, always a popular meeting place. The others are the Humbold Thain, Jungfernheide and Treptow playing fields, on the ouskirts.

It was made clear by the police order that these may be used for demonstrations only so long as the gatherings are peaceful and do not endanger public safety.

Fascists charge that the film, which was made by Americans from a German book, is pacifistic and gives an unfair impression of the German private's life in the war.

ISSUE NOT SETTLED IN REALTY QUIZ TILT

General Investigation Is On by Blaine as Tydings Makes Objection.

PLANS HELD UNCHANGED

A tilt between Senator John J. Blaine (Republican), Wisconsin, chairman, and Senator Millard Tydings (Democrat), Maryland, over procedure of the Blaine real estate subcommittee of the Senate District committee, was not brought to issue at the second session of the subcommittee held in the Capitol yesterday.

Senator Tydings objected to the committee going on "fishing expeditions," and urged that only those concerns against which a prima facie case of fraud was had should be subjected to the publicity incident to being summoned before the committee for questioning.

Senator Blaine declared that, if the committee adopted such a program, it might as well abandon the investigation, and referred to the action which had been taken as a result of the questioning of Jacob Shapiro. He proposed that Senator Tydings put his proposal in the form of a motion for a vote, but this was not done, and Senator Blaine declared the committee would proceed with the investigation as it had been planned.

Witnesses Heard.

Methods followed by the Country Club Properties Co., Inc., as described by witnesses, were believed to have had a share in causing the disagreement.

Maj. E. Brook Lee, Democratic leader of Montgomery County, Md., in which the Country Club property is located, is counsel for one of the owners of the property.

Mrs. Clara Carr, a widow, 58 years old, who resides on Rittenhouse street, near Second street northwest, told the committee of the promises of immediate and rich returns on her investment, which had been made to her by salesmen of the Country Club properties. She thought there must have been gold in the lots, she said.

Says Promises Broken.

William L. Abernethy, a radio announcer and formerly a salesman for the company, told the committee of how the salesmen were instructed to work on prospects and how promised improvements had not been made. He said he resigned because these promises had not been fulfilled.

J. Henry Oehmann, a certified public accountant, was another witness. He told of auditing the books of the company and was examined by counsel for the committee.

Senator Blaine announced that the committee would wait until the decks are cleared before proceeding further against Harry Wardman, who last week refused to produce for the committee books and records of his companies. Records of one Wardman company, Senator Blaine pointed out, would be required in Alexandria, Va., court this morning and said it was evident that Mr. Wardman intended to obstruct the efforts of the committee.

The Listening Post

By CARLISLE BARGERON

BARRING the manner in which he beat around the bush, his adoption of the cloudy terminology of the Diplomatic Corps, which after all may be appropriate to one in his high state, Senator Joe Robinson's remarks yesterday leaves the critics in his party without a peg to stand on. After all, we have seldom had anything so abused or magnified around here as that cooperation statement which he signed and the word "harmony" which grew out of it.

And we have gotten the very distinct impression that those abusing them and magnifying them, both on the Democratic and Republican side, have been motivated far more by politics, mischief and downright selfishness than the signers of the statement ever dreamed of.

* * * *

ROBINSON'S statement yesterday holds out no hope for those Democrats who want to go along trailing the Progressives with their debenture, Muscle Shoals bill and whatnot, which will never get anywhere or amount to anything if they do.

It does not seem to imply that he will withdraw his forces from these fights if they come up in the due processes of the Senate after the unemployment and other relief bills and appropriation measures are out of the way and there is time, so to speak, to play but he does seem very definitely to lay down a proposition that he will not pursue a course simply to obstruct the administration which manifestly and with reasonable political justice has been the Democratic policy heretofore.

BUT that he and the administration are walking hand in hand develops to be utterly ridiculous when he enunciates his program.

On the matter of the $60,000,000 drought relief bill passed Tuesday he and Mr. Hoover were just exactly $35,000,000 apart and Mr. Hoover felt very strongly about it, too.

Mr. Robinson has also a bill pending to give $5,000,000 to each State for farm-to-market road construction and the flotation of a bond issue to provide the funds, or if necessary, he is willing to increase taxes to get the funds.

An unbridgeable gulf separates Mr. Hoover and Mr. Robinson on that.

* * * *

It becomes very evident, in fact, that Mr. Hoover and Mr. Robinson are about as far apart as two men could possibly be and the split is over proposals advanced from the Democratic side, not from the Progressives. Furthermore, they are over admittedly constructive proposals, or something from which the country would admittedly benefit.

The clash is over how far the two men are willing to go to get the funds with which to carry the proposals out.

Those who are gunning for Robinson probably feel that he should use stronger language in referring to the President, but that has been the trouble with the party—strong language is all it has had. Robinson has a very definite program.

We are coming to believe the man is really big; in fact, big enough for those spats which some of his fellow Democrats seem to resent.

RUTH NICHOLS SETS PLANE SPEED MARK

Uses 13 Hours 21 Minutes on Flight to New York From Los Angeles.

SEVERE STORMS STRUCK

New York, Dec. 10 (A.P.).—Ruth Nichols flew her fleet monoplane, The New Cincinnati, past all the transcontinental records of her own sex and took her place right up among the best of the masculine fliers today by completing a two-day one-stop flight from coast to coast in 13 hours 21 minutes and 43 seconds.

In a borrowed ship, a stock model from the Lockheed Vega factory, loaned to her for the trip by a radio company of Cincinnati, she came in from Wichita, Kans., in 6 hours 21 minutes and 43 seconds, which was believed to be the fastest journey of its length ever made by man or women in unbroken flight. The distance is 1,300 miles.

The actual flying time bettered the previous marks of Charles A. Lindbergh and Capt. Roscoe Turner by upward of an hour, although her elapsed time was greater by virtue of an overnight stop in Wichita to rest. The only faster flying time on record tonight for the 2,300-mile coast to coast journey was that of Capt. Frank Hawks.

Close to Lindbergh's Time.

Taking off from Los Angeles yesterday morning the society girl flier set her plant down at Wichita 7 hours 1 minute later, an hour behind the record-breaking time of Capt. Hawks and 5 minutes behind that of Lindbergh last Easter Sunday. Starting from Wichita at 7:41 (E. S. T.).

This morning she rode a tail wind into New York to finish a journey from the Pacific's shores almost 9 hours ahead of the best previous time of a woman—21 hours 47 minutes, the mark made last October by Mrs. Keith-Miller.

The young woman from Rye, N. Y., who flies because she enjoys it, climbed from her plane at Roosevelt Field, wiped the smudge of oil and dirt from her face and told how yesterday she battled a Rocky Mountain storm for 2 hours and today she flew blind for the same length of time.

Severe Rain Squalls Hit.

Between Wichita and St. Louis, she said, rain squalls beat against her windshield in such fury she often had to lean out the side window of her cabin to look ahead and gauge her height above the ground.

"It began to clear up when I crossed the Mississippi at St. Louis," she said smiling, "and I rode a tail wind almost all the way in."

She found her radio valuable in getting weather reports, especially the direction and velocity of the wind at various altitudes. As far as St. Louis she flew very low, but she came on from there at an altitude of 7,000 to 10,000 feet.

FUND FOR CHILDREN PASSES $1,000 MARK

Continued from Page 1.

their donations to the fund as yet, but they will soon be in line, some of them with checks for large amounts, others with smaller contributions, but each welcome in the funds because the gifts, no matter how small, help make some child happy on Christmas Day.

There'll be no empty stockings in the homes of the needy if The Post fund continues as it has started. And with Christmas spirit rapidly spreading throughout the city, it doubtless will grow more rapidly than before. Every dollar means a smile on some boyish or girlish face Christmas morning and no worthier cause can be found.

Presents for the children, picked because the youngsters have expressed a desire for these particular articles, will be delivered to the children through their parents wherever possible, The Post, believing that parents are entitled to share in the joy of their children, even if circumstances prevent them from furnishing most of that joy.

Mail or bring your check to the toy fund editor of The Washington Post. If your children want to contribute their pennies, nickels and dimes, a gift box is maintained in the lobby of The Post Building. You'll feel better with your own presents Christmas morning if you've helped make some tot believe in Santa Claus.

37 STRIKERS TO FACE COURT AT DANVILLE

Continued from Page 1.

the striking union members are clinging to their slogan, "The strike has just begun."

Extra cost of relief work, which will be brought about when eviction notices on strikers' families now occupying mill-owned homes take effect in less than two weeks, is engaging attention of the Danville strike relief board. Each central labor union in the country has been appealed to for financial aid. Eviction proceedings will start Saturday noon, if rent arrears are not paid, and occupants must vacate during Christmas week, whether the rent is paid or not.

OPEN A CHARGE ACCOUNT
FINE MEN'S WEAR
EISEMAN'S, 7th & F

HEADS PROGRAM

ALBERT A. ADY, assistant agricultural agent of Montgomery County, who is in charge of the second annual 4-H Club athletic night in the Rockville High School gymnasium, December 16.

KELLOGG PRESENTED NOBEL PEACE AWARD

Fifth American to Receive Prize Denounces Talk of Another War.

KING HAAKON IS PRESENT

Oslo, Norway, Dec. 10 (A.P.).—Sounding a confident note on world peace, but at the same time warning that western civilization could not withstand a new war, Frank B. Kellogg, whose efforts toward world peace resulted in the Kellogg-Briand pact, today received the Nobel peace prize for 1929.

An orchestra played the Star-Spangled Banner as the former American Secretary of State, fifth of his countrymen to win the award, received a diploma and medal from Prof. Frederick Stang, president of the Nobel committee.

King Haakon was present with Crown Prince Olav and a distinguished gathering of cabinet members and other Norwegian notables.

In an address preceding the presentation, Premier Johan Mowinckel described Mr. Kellogg as "the man of practical politics," contrasting him with Dr. Nathan Soederblom, winner of the 1930 award, whom the premier termed "a man of the church and a spiritual warrior."

Continued Peace Predicted.

In acknowledging the award Mr. Kellogg asserted there was no indication of war in the world, but rather the prospect was for continued peace.

"General unrest," he said, "is a natural expression of hard times everywhere, but there has been no war and we should be thankful to take it as a good omen that peace prevails today on the earth.

"I feel sorry that so many people, among them many of my own countrymen, constantly predict a new war. I have said it before, and will emphasize it as strongly as possible, that Western culture will never outlive a new war, but will perish in a general chaos.

"I know of no nobler work for humanity than promoting peace. Men must adopt higher and greater goals than that of settling international quarrels by arms.

Present Peace Efforts Cited.

"Leading statesmen have taken steps to prevent a new catastrophe, and while these measures are no absolute guaranty of peace, they are the most secure arrangements hitherto adopted by the nations."

Mr. Kellogg said he regarded the award not only as an honor to himself but to his countrry as well, and as a recognition of America's efforts toward peace and a higher civilization.

The audience applauded when he arose to receive the prize from Prof. Stang while the "Star-Spangled Banner" was played. The playing of the Swedish national anthem that followed was the signal for Dr. Soederblom to receive the 1930 peace award.

Other Americans who have won the Nobel prize for peace were Theodore Roosevelt in 1906, Elihu Root in 1912, Woodrow Wilson in 1919 and Ambassador Charles G. Dawes in 1925.

Shock of Injury Fatal to Woman.

Cumberland, Md., Dec. 10 (Special).—Torn ligaments in her leg, suffered last week in a fall, yesterday caused the death of Mrs. Margaret Spaugy Carter, 61, wife of Eli Carter, at her home above Hyndman, 14 miles from here. Physicians said the shock of the injury was fatal to the woman. She is survived by her husband, one son and five daughters.

SHOALS OPERATION BY FARMERS URGED

Bureau Advocates Program of Cooperation; Favors Stabilization Plan.

ASKS REVOLVING FUND

Boston, Dec. 10 (A.P.).—The American Farm Bureau Federation today adopted a resolution seeking operation of Muscle Shoals by a cooperative organization of farmers. The federation also voiced its opposition to amending the agricultural marketing act at this time.

Among other resolutions adopted were:

Recommendation for stricter regulation of the grain and cotton exchanges.

Recommendation that funds to be used as loans to farmers in the purchase of feed for foundation animals, fertilizer and seeds, in the drought-stricken areas, be made available immediately.

Urge Appropriations.

That the present session of Congress appropriate money to insure the immediate carrying out of the development projects authorized in the rivers and harbors act of 1930.

Advocation of a revolving fund in the Federal Treasury to be used exclusively to stabilize Federal Land Bank bonds.

The resolution pertaining to Muscle Shoals authorized and instructed the board of directors of the federation to move to set up and organize a corporation, which would be truly representative of agriculture, with the view toward leasing and operating Muscle Shoals on a cooperative basis. The federation intends to present a bill in Congress to carry out the plan, Everett A. O'Neill, of Alabama, chairman of the resolutions committee, said during the discussion.

Program Approved.

The agricultural marketing act resolution, in addition to opposing any amendment of the act, aproved the stabilization activities of the Federal Farm Board in wheat and cotton, and asked that these activities be extended to other crops. Under the resolution the Government would be asked to establish a revolving fund, of whatever amount was deemed necessary, for the stabilization and other activities.

The federation recommended that the grain and cotton exchanges be licensed by the Secretary of Agriculture, and that he should have the power to close or suspend them if he deemed it necessary.

State Farm Is Quarantined.

Vandalia, Ill., Dec. 10 (A.P.).—The Illinois State penal farm near here has been placed under quarantine for spinal meningitis. Officials said today one case had been discovered, but every precaution had been takne to prevent the spread of the disease.

Firm Here Gets $2,394,000 Job.

Baton Rouge, La., Dec. 10 (A.P.).—The G. A. Fuller Construction Co., of Washington, D. C., today was awarded the general contract for construction of Louisiana's new State Capitol building at a cost of $2,394,000. The Fuller Co. was the low bidder in a group of fourteen competing contractors.

Steamed Oysters
Oysters steamed in shell and served in "Harvey" Oyster Sauce and Melted Butter.
72ND YEAR
Harvey's
FAMOUS RESTAURANT
Delicious Dinners, $1.25 and $1.50
Pennsylvania Ave. at 11th Street

UNITED ★ STATES STORAGE COMPANY

OUR customers very frequently say, "We are recommending you to all our friends." ★ We are led to the conclusion that there must be satisfaction back of this kindly gesture! ★ Call Metropolitan 1843 for an estimate.
★ 418 10th Street ★

Every Gift Here

Has been chosen with such thought, keen interest and care that it is in the best of taste whether it be of great worth or the most modest price . . . Wonderful selections all over the Store, for instance . . .

* * *

* *Gloves* . . . no gloves quite like ours. Made for us way ahead of the gift-giving time from the best selected skins . . .

* * *

* *Our Famous Handbags* . . . the finest to be had in newest leathers, newest designs, for day and evening carrying . . .

* * *

* *Thousands of Handkerchiefs* . . . from plain linens to the most exquisite hand-made lace designs . . . chosen from the best makers . . .

* * *

* *Hosiery*, the welcome gift, for ours is the best in the world, priced no more than one pays for ordinary hosiery elsewhere . . .

* * *

* *Fascinating Leather Goods*, hand tooled and Florentine pieces . . . Fitted Cases . . . Bags . . .

* * *

* *Our Imported Costume Jewelry* . . . many original designs and handsome reproductions.

* * *

* *Imported Novelties*, Lalique Glass Lamps, perfectly exquisite . . . Vases, quaintly shaped . . . Clocks . . . Pewter . . .

* * *

* *Our Men's Shop* has a wealth of gifts in the most complete stocks of Furnishings and Hats to be found here from the best makers in the country . . .

* * *

JULIUS GARFINCKEL & CO.
F STREET AT FOURTEENTH

Ollendorf
TIME FOR A LIFETIME
WATCHES

R. HARRIS & CO. PROGRAM
Featuring the Tuneful
"OLLENDORF WATCHMAKERS"
TONIGHT
WMAL—7:15

$37.50
15-jewel Movement

R. Harris & Co.
F Street at 11th
Jewelers and Diamond Merchants for Over Half a Century

Tables
with marble tops

Solid walnut and with carving—such are the tables that women love, especially when they have marble tops like these two do. Select one today.

These are Gifts That Women Love

Marble Top Coffee Table
$29.75
Solid Walnut

Marble Top End Table
$16.75
Solid Walnut

MAYER & CO.
Seventh St. *Bet. D and E*
LIFE TIME FURNITURE

New Air Servivce To Capital Opens

18-Passenger Plane Lands in Washington After Atlanta Hop.

Inaugurating the opening of a new air line between Washington and Atlanta, an eighteen-passenger biplane landed at Hoover Field at 4:45 o'clock yesterday afternoon carrying Postmaster General Walter E. Brown, Capt. Thomas B. Doe, president of the new line—the Eastern Air Transport—and other aviation officials and passengers.

The plane was greeted by a delegation from the Washington Chamber of Commerce, headed by Harry King, first vice president. Mr. King and Capt. Doe exchanged greetings as they stood beside the plane. Capt. Doe drew attention to the lack of an adequate municipal airport in Washington, and he was told by Mr. King of the movement of the Chamber of Commerce to eliminate Mility road between Hoover Field and Washington Airport.

The plane took off for New York a few minutes after landing here. Several young women guests of the Eastern Air Transport were aboard.

LAVAL RENOUNCES CABINET EFFORTS

Continued from Page 1.

tion as the only weapon to bring the warring parties to an armistice, an absolute peace being regarded as impossible.

Because Andre Tardieu's defeat was on a question of straight out-and-out policy and not on a catch vote, as is often the case in the French Parliament, it is said to be impossible for President Doumergue to call him again at this time.

In addition, M. Tardieu was a "prosperity premier," and came into political power on the crest of the greatest gold wave France has ever known. While the pinch of unemployment misery is yet unfelt in France, the country is being affected more with each passing week. Many manufacturers and shops are working part time, and the hour for retrenchment of expenses in mode of living has struck in France. The man in the street is inclined to blame M. Tardieu.

M. Briand tonight eliminated himself from the ranks of possible organizers of a cabinet on the ground of indifferent health.

The men who M. Laval had recruited for his ministry, including Tardieu, Barthou, Painleve, Cheron and Maginot, who approved M. Laval's decision to abandon his attempt, appealed to M. Briand as the man best qualified by a long career and eminent ability to form a cabinet under existing circumstances. But M. Briand said that, while touched by the tribute paid him, he nevertheless would be obliged to decline if the premiership were offered him.

Destroyed Car's Owner Is Suing for Insurance

Charging that the Firemen's Fund Insurance Co., of San Francisco, with offices in the Wilkins Building, has refused to reimpurse him for an automobile alleged to have been destroyed last May 6, Joseph Towles, of 912 Twenty-fifth street northwest, yesterday asked the District Supreme Court to award him $1,400 damages.

Towels said that he was insured against fire loss last April 17 for one year, and alleges that the company has refused to pay the loss on the basis that he had not filed a written notice concerning the fire within 30 days. Attorneys Fred J. Rice and W. Cameron Burton appear for the plaintiff.

Singers of Catholic U. To Broadcast Tomorrow

The Catholic University Glee Club will go on the air with 60 voices tomorrow night ta 10:30 o'clock in its first program of the year, William Ganney, president, announced yesterday.

The program, broadcast by Station WMAL, will feature two piano solos by Frank Brennan, two numbers by the double quartet, and three by the club, which is under the direction of Dr. Leo Bherendt.

DIED.

PARSONS—On Wednesday, December 10, 1930, MIRIAM, beloved daughter of May M. Parsons, of 1426 B street southeast. Funeral services at Hysong's funeral home, 1300 N street northwest, on Friday, December 12, at 2 p. m. Interment in Congressional Cemetery.

POWELL—Quietly, on Wednesday, December 10, 1930, at her residence, 33 East Bellevue place, Chicago, Mrs. THOMAS CARR (nee Leigh Whittemore). Funeral services at the Chapel Spring Grove Cemetery, Cincinnati, Ohio, on Friday, December 12, at 11 a. m.

SHANNON—On Monday, December 8, 1930, at Fort Myers, Fla., WILLIAM EDWARD SHANNON. Funeral from his late residence, 3200 Woodley road, on Thursday, December 11, at 2 p. m. Interment at Rock Creek Cemetery.

THOMPSON—On Monday, December 8, 1930, at Mount Alto Hospital, EDGAR DORMAN THOMPSON, captain, U. S. Medical Corps, beloved husband of Bertha M. Thompson. Funeral from V. L. Speare Co., 1009 H street northwest, on Thursday, December 11, at 1:30 p. m. Interment Arlington National Cemetery.

Mother of Condemned Cleared of Escape Plot

Chicago, Dec. 10. (A.P.).—The aged mother of William Lenhardt, Cleveland youth sentenced to die in the electric chair early Friday, was acquitted late today of a charge of attempting to help her son escape by smuggling a weapon to him in his cell.

The mother, Mrs. Julia Glovka, had damitted sending a package to the convicted slayer of a restaurant owner, but testified it contained only a bottle of whisky.

Southern Collectors Represented at Show

Southern antique collectors, for the first time in the history of the National Antiques Association, are represented in the exhibition which opens at the Mayflower Hotel today.

Nine dealers from Virginia have exhibits in the show which will extend through Saturday night. Exhibits of one Middleburg collector arrived at the hotel yesterday in a Conestota wagon, 125 years old, of the covered type used by pioneers in crossing the Alleghanies. There are 41 exhibits from seven States in the show.

Washington Gas Light Gives 30 Jobless Work

The Washington Gas Light Co. yesterday took on 30 unemployed men in its model home laundry department in line with the company's program of increasing merchandising efforts to create more jobs for men out of work.

Those employed were selected from hundreds of applicants. Ten more men will be employed today, according to George A. G. Wood, president, who announced the company's new policy in a recent radio address.

Two Churches to Hold Father-Son Program

The annual father-son program of the men's club of St. Stephen and Incarnation Episcopal Churches will be held in the parish house at Sixteenth and Newton streets at 8:30 o'clock this evening.

Elmer P. Hardell, coach of the Technical High School's footbal squad, and Daniel Woodworth, Business High School coach, wil lspeak on football and members of the Boys' Club of Washington will give exhibitions of sparring. Sports editors of local papers are expected to attend.

Arts Club Will Repeat Three-Act Play Tonight

The Arts Club presented last night the three-act comedy, "The Man With a Load of Mischief," by Ashley Dukes, at its club rooms, 2017 I street northwest. The performers were Elizabeth Baldwin, Virginia Barrett, Marjory Lowe, Martin Scranage, Charles Watts and Harry Welker.

The production was directed by William F. Baker. The stage management is under the care of James Otis Porter. The play will be repeated tonight.

Employe Is Overcome When Boiler Explodes

Wilson Jones, 38 years old, of 5308 Illinois avenue northwest, was overcome by gas from a boiler which exploded yesterday afternoon in the basement of the Federal Farm Board Building at Thirteenth and Pennsylvania avenue northwest. He was treate dat Emergency Hospital and, found to be only slightly affected, was allowed to return home.

The explosion caused no other casualties or damage in the building. Police say that the boiler exploded when it became filled with carbon monoxide gas. The fire rescue squad went to the scene and rendered first aid treatment to Jones before he was taken to the hospital.

A PROMISE FULFILLED

Three months ago, when we opened our New Young Men's Department, we promised to give to the Young Men of Washington the finest in materials and workmanship. The response has justified the pledge.

Suits from $65 to $75

J·M·STEIN & CO.
TAILORS
523 13th St. N.W. *Just Below F*

FRENCH, SHRINER & URNER
'America's Finest Shoes for Men'

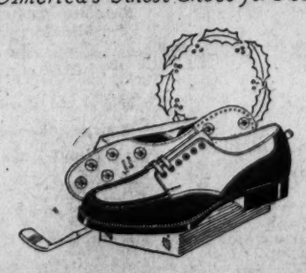

If you want to gladden the heart of a fellow golfer, remember him this Yuletide with a pair of "Twin-Grips"—the best tonic we know for above-par scores.

$12.50

Exclusive Washington Agency

SALTZ BROTHERS
1341 F STREET N.W.

DIED.

BODFISH—On Wednesday, December 10, 1930, at Homeopathic Hospital, JULIA TAYLOR PARSONS, widow of Sumner H. Bodfish. Funeral services at First Congregational Church, Tenth and G streets northwest, on Friday, December 12, at 10:30 a. m. Interment in Arlington National Cemetery.

CARTER—On Sunday, December 7, 1930, at his residence, 219 H street northwest, ROBERT L. CARTER, aged forty-one years. Funeral services at the grave at Cedar Hill Cemetery, on Thursday, December 11, at 2:30 p. m., instead of the Nevius funeral home, as stated in the Evening Star of Wednesday.

CONOVER—On Tuesday, December 9, 1930, NELSON, beloved husband of the late Jennie Conover and father of Mrs. Charles H. Lowrey. Funeral services at the W. W. Chambers funeral parlor, Fourteenth and Chapin streets northwest, on Thursday, December 11, at 2 p. m. Interment Glenwood Cemetery.

DONALDSON—On Tuesday, December 9, 1930, at 10:30 p. m., at his residence, Langley, Va., NAAMAN D., beloved husband of Mary Frances Donaldson (nee Merchant), aged eighty-six years. Funeral from Langley Methodist Episcopal Church, on Friday, December 12, at 2 p. m. Relatives and friends invited to attend. Interment at Lewinsville, Va.

GRIFFITH—On Wednesday, December 10, 1930, at her home, MARGARET VIRGINIA, the beloved wife of the late David Porter Griffith, in the ninety-second year of her age. Funeral from her late residence, near Rockville, in Friday, December 12, at 2 p. m. Interment at Rockville Union Cemetery.

McGUIRE—Suddenly, on Sunday, December 7, 1930, JAMES CLARK McGUIRE, in the sixty-fourth year of his age. Funeral services will be held at the Church of the Resurrection, 115 East Seventy-fourth street, New York City, on Wednesday, December 10, at 10 a. m. Interment at Rock Creek Cemetery, Washington, D. C., on Thursday, December 11, at 10 a. m.

McROBERTS—On Monday, December 8, 1930, at the home of her daughter, Mrs. Joseph Di Giorgio, in New York City, BEATRICE FRASER, wife of the late William McRoberts, aged seventy-eight years. Funeral services at her late residence, 5922 Bellona avenue, Baltimore, Md., on Thursday, December 11, at 11 a. m. Interment at Govans Presbyterian Cemetery, Baltimore.

FUNERAL DIRECTORS.

V. L. SPEARE CO.
Neither the successor of nor connected with the original W. R. Speare establishment.
1009 H St. N.W. Phone Natl. 2892. Formerly 940 F st. nw.

THOS. S. SERGEON
1011 7TH ST. NW. Telephone Natl. 1090

JAMES T. RYAN
317 PA. AVE. SE. Atlantic 1700.

Clyde J. Nichols, Inc.
4209 9th st. nw. Col. 6324.

WM. H. SARDO & CO.
412 H ST. NE. Phone Lincoln 0524.

ESTABLISHED 1876.
JOHN R. WRIGHT CO.
1337 10th st. nw. Phone North 0047.

J. WILLIAM LEE'S SONS
FUNERAL DIRECTORS
CREMATORIUM
332 PA. AVE. NW. NATL. 1384 & 1385.

CHAS. S. ZURHORST
301 EAST CAPITOL ST.
Phone Lincoln 0372.

P. J. SAFFELL
733 8th st. nw. Natl. 0537.

Frank Geier's Sons Co.
1113 SEVENTH ST. NW. Telephone
Modern Chapel. NATIONAL 2473

AMBULANCES
Best in Town. Local Call.... $4.00
Call
Chambers Co. Col. 0432

FUNERAL DESIGNS.

GEO. C. SHAFFER 900 14TH ST. NW
Expressive Floral Emblems. Natl 0106
Mod. prices. Open eve. & Sun. Natl. 2416.

GUDE BROS. CO., Florists
1212 F STREET. National 4276.
APPROPRIATE FUNERAL DESIGNS.

CEMETERIES.

GLENWOOD CEMETERY
Choice Lots and Sites For Sale.

Read the Post's New Classified Ads

ALEXANDRIANS URGE HOME MODERNIZING

Chamber of Commerce Makes Plea to Provide More Jobs.

CAMPAIGN IS IN OFFING

THE WASHINGTON POST BUREAU.
907 Prince St., Alexandria, Va.
Phone Alexandria 523.

The Alexandria Chamber of Commerce yesterday issued an appeal to property owners to help in the unemployment situation by modernizing their homes and making necessary repairs, thus giving work to men who are in need of it, and also tending to stimulate business conditions.

The letter, addressed to property owners, states that the chamber of commerce is convinced that many homes now vacant in Alexandria could be rented if such conveniences as bathrooms, hot and cold water, and heating plants were installed and electric lights provided for every room.

"At no time," the appeal continues, "has there been a better opportunity to purchase building material at reasonable prices, and such purchases made now may be looked upon as investments rather than expenditures, because as soon as the demand increases, prices will go up accordingly.

"Improvements and repairs made now will provide work for common labor, electricians, brick masons, painters and others and will bring more money in circulation from which the citizens will benefit greatly. There are many things that can be done in a large number of homes and buildings in Alexandria, and instead of postponing action on such things, the chamber of commerce believes that they should be done now.

"The business manager of the chamber of commerce has called the matter to the attention of Mr. L. H. Dudley, chairman of the civic development committee, with the request that his committee initiate a campaign for immediate improvement of the homes and buildings in Alexandria.

"People in Alexandria who have odd jobs to give out or regular work will confer a favor upon the Chamber of Commerce by requesting it to supply the labor. There are still a number of men and women looking for work and it is the plan of the Chamber of Commerce to supply as much work as possible before Christmas so that everybody may be happy in the city."

The Washington Society of Alexandria will stage a benefit for the United Charities, to be given on January 14, in connection with the celebration of the 131st anniversary of the founding of the society. The celebration will be held in the old Presbyterian Meeting House on South Fairfax street, and Representative James H. Beck, of Pennsylvania, has accepted an invitation to deliver the principal address. One of the features of the celebration will be the display of a number of battle flags, including those of the Revolutionary War.

The society has named these chairmen of committees to handle the arrangements: W. L. Norford, tickets; Arthur K. Warfield, ushers and seating; Frank W. Noxon, music; Robert B. Murphy, advertising and posters; Frank W. Noxon, C. C. Carlin, jr., and John B. Gordon, publicity.

A committee consisting of Joseph H. Newell, Mauchlin Nivin and Virgil Davis has been appointed for the purpose of preparing a communication to be presented to the city council urging the appropriation of funds for a public library.

Dr. Robert South Barrett, who has visited practically every city of size in the world, addressed the Business and Professional Women's Club Tuesday night at the meeting held at the George Mason Hotel, on the most interesting city he had ever seen—Bethlehem. He referred to many of th interesting points in London, Paris, New York, San Francisco and Petrograd, and many cities of South America, China and Japan, then going into details of the Holy City. He described the stable, or more correctly, grotto, in which the Saviour was born, and how it now is under a beautiful church building, with a silver star marking the spot on which the manger stood, lighted by gold, silver and jeweled lamps, with this inscription by the star, "Hhere was born Jesus of Nazareth."

The meting was opened with the singing of Chirstmas carols by a group of children of the third and fifth grades of Lee School, in charge of two of the teachers of that school., Miss Florence Miller, who directed the singing, and Miss Josephine Berger, at the piano.

Mrs. Mary W. Troth, the president, introduced the guests of the club members. Miss Minnie Herndon had with her Miss Whitestone, of Washington; Miss Lelia Thompson, Miss Bennett, of Clarendon, and Miss Buckingham, of Louisiana; Mrs. Annie Demaine, Mrs. Joseph L. Reynolds; Mrs. Charles M. Shepperson, Mrs. Ethan Allen Jones, and Mrs. Fletcher Dyson, accompanied by Miss Williamson.

Miss Corinne T. Reardon, program chairman, presented Stephen H. Field, tenor soloiste in St. Paul's Episcopal Church, who sang two Christmas songs, with Mrs. D. C. Book at the piano.

Miss Bertha K. Allison, corresponding secretary, read letters from the board of managers of the Anne Lee Memorial Home for the Aged asking a Christmas contribution, and the secretary of the Washington Society of Alexandria, asking the cooperation of the club in a charity benefit performance on January 14. Miss Alice H. Whitton, finance chairman, asked the club members to continue in first place in the State federation in contributions to the fund to entertain the national convention in July, 1931, the obligation to be fulfilled by April 1.

The club voted to hold the January supper meeting on January 23, when Miss Newbold, a National Federation representative, will be in the city and may address the club on the convention plans. Mrs. Joseph H. Newell, from the Alexandria Library Board, asked that the club indorse a movement of that board to establish a public library in the city, and Miss Margaret Germond, a past president of the local club, and vice president of the State body, stated the club had started such a movement in 1922, and she felt the action taken at this time should be simply to reaffirm the stand of that date. The present Alexandria Library is a subscription affair and holds the second oldest charter in the United States, being ranked only by Harvard University.

The city council, at an informal meeting today, will have for consideration the report of a special committee of the chamber of commerce named to investigate the proposed increase in rates by the Alexandria Water Co., effective February 1. The report will be submitted to the council by a delegation including Dan S. Hollenga, business manager of the chamber; J. William May, Irvin Diener, Howard T. Colvin and Francis H. Fannon. Mr. May and others will address the council.

The report was submitted by a committee headed by Harry Hammond, and asks that the proposed rate increase be resisted by the city council.

Canon J. W. Gummere will be the principal speaker at the weekly luncheon of the Kiwanis Club in the George Mason Hotel today, his subject being "The National Cathedral of St. Peter and St. Paul in Washington." The address will be illustrated with lantern slides. The speaker will be introduced by the Rev. Percy Foster Hall, rector of St. Paul's Episcopal Church, and "sky pilot" of the Kiwanis, who is chairman of the program committee for this week.

The health report for November, submitted by Dr. W. Lewis Schaffer, city health officer, shows 40 births and 26 deaths recorded during the month. There were 360 persons treated at the city poor clinic, and the report of Miss Marguerite Davis, visiting nurse, shows, 210 visits, 14 new patients, 9 homes posted and 24 days devoted to the health clinic.

Relief Truck and Engine Company of the Alexandria Fire Department has elected these officers for the ensuing year: Henry Baader, president, eighth consecutive term; Conrad Schwab, first vice president; J. W. Travers, second vice president; F. K. Davis, secretary; T. B. Rowland, treasurer; T. B. Rowen, recorder; James H. Davis, captain; Michael Sutton, first lieutenant; Henry Scott, second lieutenant, and Walter Scott, commander of hose.

The local board of tax equalization will begin its sessions at 7 o'clock this evening in the city council chamber, and will hear complaints of property owners who are dissatisfied with the new assessment made of their property, each person being given a private hearing in the office of the city manager, being heard in the order in which they appear.

The board, under the law, must complete its work by December 31, and will hold meetings each week day at 7 o'clock, the last session being December 30. There will be no session Christmas eve.

POSTAL CLERKS SHOW GRATITUDE

Harris & Ewing.

Representative Samuel A. Kendall, of Pennsylvania (left), being congratulated by Thomas F. Flaherty, legislative representative of the National Federation of Postoffice Clerks, after his bill reducing postal working hours from 48 to 44 weekly passed the House.

HOUSE WOULD CUT POSTAL WORK HOURS

Continued from Page 1.

would increase the cost of running the service. There was plenty of labor available without improved conditions, he contended.

Those affected by the measure include clerks and other employes in first and second class postoffices, letter carriers in the city delivery service and the railway mail clerks. Some of these, Mr. Flaherty said, have been given time off in the past under permissive departmental regulations. Enactment of the bill passed by the House will make the working hours equal as a matter of law.

The bill was introduced in the House by Representative William Kendall (Republican), of Pennsylvania, and will, Mr. Flaherty said, mean, in addition to additional leisure for postal workers, "more than $1,000,000 monthly in circulation throughout 5,000 cities and towns in the purchase of necessities by 10,000 wage earners."

"It is a practical application, as I see it, of the Hoover idea for unemployment relief and business stimulation," Mr. Flaherty said.

MAN PLEADS GUILTY TO DESTROYING MILK

Sentence Held in Abeyance as Probation Officer Gets Case.

ACTION WAS SURPRISE

Harry Maynard Rothgeb pleaded guilty in District Supreme Court yesterday to two indictments charging him with destroying private property in connection with the recent destruction of two truckloads of milk belonging to Thompson's and the Chestnut Farms dairies.

Justice Peyton Gordon, before whom the plea was made, listened to a recommendation for clemency and referred the matter to Probation Officer Amos A. Steel. Pending the report of Mr. Steel, Justice Gordon stated that the matter of sentence would be held in abeyance.

Rothgeb's plea of guilty came as a complete surprise, since he was expected to go to trial within the next few weeks.

Rothgeb is jointly indicted with Elmer Carr Rayford and Richard Conte. All three men are alleged to have poured a liquid over bottles of milk belonging to the Chompson and Chestnut Farms dairies. All were charged with destroying and attempting to destroy the contents of two milk wagons which were parked near Connecticut and Cathedral avenues.

The maximum penalty faced by each man is twenty years. All have been indicted separately in connection with the destruction of the property of each dairy.

Inventor to Address Association.

C. Francis Jenkins, well-known inventor, will be the principal speaker at a meeting of the Home and School Association to be held at the Paul Junior High School tonight at 8 o'clock. Stephen E. Kramer, assistant superintendent of schools, will be the guest of honor.

Dr. Abram Simon to Speak.

Dr. Abram Simon, of the Washington Hebrew Congregation, will speak on "Why Am I a Jew?" at the Eighth Street Temple tomorrow night at 8 o'clock. This subject was taken by Dr. Simon in the recent religious forum at the Washington Auditorium in which Clarence Darrow participated.

WASHINGTON'S FINEST MEN'S WEAR STORE

the new DERBY by Knox

$8

Knox has created a new youthful derby of flexible, light-weight felt that conforms to your head with perfect ease. A comfortable derby, correct as it's smart—and as smart as it's fine—for its quality is guaranteed by the label of Knox.

GIFT CERTIFICATES ISSUED FOR HATS

RALEIGH HABERDASHER
1310 F Street

A. B. C. OIL HEAT
for
$10 DOWN
2 YEARS TO PAY

for Deecmber only

To stimulate sales during December when instead of buying oil burners people are shopping for Christmas trees, and to stem any necessity of "laying off" any of our men during these times, we have formulated a Special Purchase Plan whereby you can install this perfect automatic heat with initial monthly payments of as low as $10.00. This offer expires December 31st. It is your chance to install this most economical and satisfactory of all automatic heating plants at the lowest terms ever offered. We resell the coal in the bin. Installation takes less than a day. Just telephone—

NATIONAL 8188
ABC Oil Burner Sales Corp.
Factory Branch, 1722 H St. N.W. C. S. Watson, Mgr.

Washington's FINEST train to ST. LOUIS the NATIONAL LIMITED

97.1% on time for nearly six years over the shortest route

all Pullman
no extra fare

Lv. Washington 6:30 P.M.
Ar. Cincinnati .8:50 A.M.
Ar. Louisville .10:55 A.M.
Ar. St. Louis . . .3:55 P.M.

CLUB CAR with train secretary, barber-valet, and shower bath. Compartment and Drawing Room Sleeping cars. Observation car with newspapers, magazines, and maid-manicure. Colonial Dining car.

TRAVEL BUREAU
and CITY TICKET OFFICE
Woodward Bldg. 15th & H Streets, N.W.
Phone DIstrict 3300
D. L. MOORMAN, *Ass't Gen'l Pass. Agent*

BALTIMORE & OHIO

70,000 OF US INVITE YOU TO RIDE ON OUR RAILROAD

NEW YORK CITY HOTELS NEW YORK CITY HOTELS

SPECIAL RATES FOR A WEEK END IN NEW YORK

Room and bath Saturday night, with breakfast Sunday morning.

For one person in a room.....$3.50 only
For two persons in a room.....$2.50 each
For three persons in a room .....$2.25 each

1,000 Rooms With Baths—5 Dining Rooms
Only a Few Minutes From the Theaters
Opposite Famous Churches—Near Largest Department Stores
Army vs. Navy, Saturday, Dec. 13
PRINCE GEORGES HOTEL
ALBUIN M. GUTTERSON, Manager.
28th Street & 5th Ave., New York

BECKERS
The Christmas Shop
Gifts of Quality that Cost No More

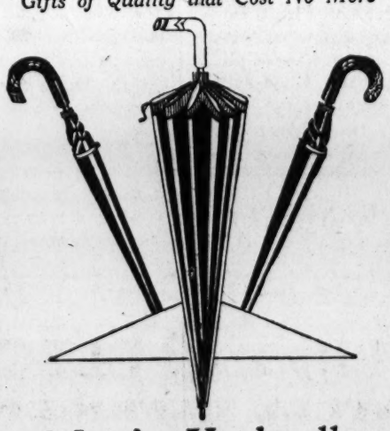

Men's Umbrellas
$5
Specially Priced

A worth-while collection of new Men's Umbrellas. A good companion for him on a rainy day. In Silk and Gloria with covers to match and genuine Malacca handles.

Articles Held Until Christmas
BECKERS
Monogram at No Charge

1314 F Sreet N.W.
THE TRAVEL, LEATHER & GIFT SHOP

"Men's Wear That Men Wear"

ARROW SHIRTS
"A Gift That Men Appreciate"

Pre-Shrunk by a Process Only Known by ARROW
White, Blue, Green, Tan and Smart Stripes in English Broadcloth

The Trump $1.95
The Paddock $2.50
The Claridge $3.50
Only Arrow Shirts Have Arrow Collars
Other Styles, $1.95 to $5

Special
GLOVES!
"Give This Glove a Hand"
—they're smart—formerly sold for $5
A NEAT GIFT—Mocha, Goatskin, Pigskin $3.45

Use Our Budget Plan
Meyer's Shop
1331 F St.

What WOMEN Will Find of Interest in The DAILY POST

Society News and Events
Helping the Homemaker
Dare Interprets the Mode
Wives of Tomorrow
Work on Bridge
Guiding Your Child
Fifth Avenue Fashions
In the Playhouse
Advice on Investments
Daily Radio Programs
Guest's Daily Poem
Film Time Tables
Strange As It Seems
Twenty-Five Years Ago
Daily Horoscope
Indoor and Outdoor Garden
Your Name, What Does It Mean
The Editorial Page
Local and Suburban News
News of the World From The Associated Press and Other News Services

Phone the Circulation Department
NAtional 4205
and have the paper delivered at your door every morning in the year.

The Washington Post

F. H. SMITH DEFENSE WITNESSES GRILLED

Prosecution Claims Stories Vary From Those Told to Grand Jury.

FORGET MANY POINTS

Apparent discrepancies between testimony given yesterday by defense witnesses in the F. H. Smith conspiracy trial and that given by them before the grand jury last April were brought out by the Government in District Supreme Court. Armed with a transcript of the record of the grand jury proceedings prosecution attorneys, on cross-examination, vigorously attacked statements of witnesses which they declared were at variance with their previous testimony.

One defense witness who proved unusually forgetful was Charles F. Marvin, former assistant treasurer of the F. H. Smith Co. Mr. Marvin, on direct examination, told of the bookkeeping system of the company and stated that canceled checks were taken by the auditor, reconciled with the cash account and then filed.

On cross-examination, conducted by Nugent Dodds, Assistant Attorney General, Marvin told of an occasion, about midnight of May 9, 1929, when he helped load a truck with trunks at the Smith Building. The truck, he said, left for an unknown destination and he went home. At a later time, he testified, he drove an automobile belonging to John H. Edwards, jr., former Smith company officer and a defendant in the trial, behind a truckload of trunks to an unknown farm in Maryland. Mr. Edwards, he said, was in the car.

Says He Burned Books.

Asked if he had been requested by Mr. Edwards or C. Elbert Anadale, former vice president of the Smith company and another defendant, to remove canceled checks from the company's files, he said he didn't remember. He declared that he had burned some books and records in the furnace of the building, but that he remembered no canceled checks among them.

Turning to the grand jury record, Mr. Dodds then read his reported answers to questions at that time. According to the record, Mr. Marvin had answered that at Mr. Anadale's direction he had removed "many" canceled checks and that he had seen bundles of checks among the records burned. Asked if he remembered this testimony, he replied that he did not.

Questioned concerning the companys loan account record, he said he had seen this ledger last in November, 1929. His testimony before the grand jury, Mr. Dodds declared, was that he had last seen this record before he had been appointed assistant treasurer of the company. Mr. Dodds then read further alleged testimony before the grand jury which indicated that he had been appointed to the post in December 1928. He said he could not remember his testimony before the grand jury.

Auditor Says Vaults Untidy.

Another witness, Clyde F. Miller, auditor of the Hamilton Hotel and former traveling auditor of the Smith company, testified that the company's vaults were in an "untidy" condition when he was put in charge of them in June, 1928. He testified that he bundled up some old papers and left them there when he was sent to New York on company business.

He also testified that he took charge of the petty cash during the regular cashier's vacation and that the funds were handled in a regular and orderly manner. The amount of the petty cash fund, he said, averaged $25,000, this amount being kept on hand to pay matured coupons and bonds and for other large disbursements.

On cross-examination by Mr. Dodds, the witness testified that when he returned from New York all of the old records he had bundled up were gone, the shelves of the vault were "cleaned out," and there were several trunks on the floor. He said, however, that the records for 1927, 1928 and 1929 were in their places.

Denies Jury Testimony.

When Mr. Dodds read his reported testimony before the April grand jury, to the effect that he had said that "everything of any practical consequence" was gone from the vault, Mr. Miller denied that he had said it. He later modified this denial to say he didn't recall having made that statement.

Testimony of Samuel J. Henry, turbulent prosecution witness of Tuesday, to the effect that he had removed ledger sheets from accounts at the Southern Maryland Trust Co., and delivered them to G. Bryan Pitts, the third defendant, was contradicted by Mrs. Verona Rouse, former employe. Mrs. Rouse testified that she not only did not take any such records, but that she never told Mr. Henry that she had.

On cross-examination by Mr. Dodds, she said that she had taken bank statements to Mr. Henry and also letters from the bank concerning the statements. She said that she took the ledger sheets from their file and gave them to Joe Howard, colored janitor.

Wrangle Over Evidence.

A lawyer's wrangle occurred during the afternoon over admissibility in evidence of a letter offered by the defense. It was overruled by Justice William Hitz, presiding. The defense then offered several documents, including an alleged receipt from Leo A. Rover, United States attorney, for certain Smith company records, which were shown to the jury.

At the request of defense attorneys, Justice Hitz read from the record testimony of Mr. Henry that Mr. Pitts had "stolen $200,000," and told the jury that it had been stricken from the record and that they must disregard it.

Yesterday's session was opened by the introductory statement of the defense, made by Wilton J. Lambert, defense attorney. The burden of Mr. Lambert's statement was that his client had used only funds rightfully earned by him and belonging to him, and that no records were destroyed except those which would be disposed of in the normal course of business.

"A conspiracy," he said, "is only an agreement to commit an unlawful act. We will show that there was never an agreement on the part of any of the defendants to take anything that didn't belong to them. We will show that the deposits made to the credit of the defendant Pitts in the Southern Maryland Trust Co., at Seat Pleasant, Md., were moneys belonging to him or funds from which he was entitled to draw.

"The Smith company followed a system of building operations which is in common use. They would acquire a piece of property and then plan to erect thereon a building at a cost, let us say, of $1,000,000. A corporation would be formed to finance this enterprise, and stock in the corporation would be sold to various individuals."

He pointed out that substantially all of the stock in such corporations was sometimes owned by Mr. Pitts. When a building was erected under the estimated cost of construction, there would be a surplus, most of which would belong to Mr. Pitts, virtually the owner of the corporation.

RED CROSS HERE RECEIVES BUST OF FOUNDER

Associated Press Photo.

Chief Justice Hughes, who yesterday was elected vice president of the Red Cross, presiding at the presentation of a bust of Henri Dunant, founder of the Red Cross of the World, to the Red Cross organization. Left to right—Albert Bartholdi, of New York; Miss Mabel T. Boardman, Red Cross national secretary; Judge John Barton Payne, national Red Cross chairman, who accepted the bust; Chief Justice Hughes, Marc Peter, Minister from Switzerland, who presented the bust, and Gen. John J. Pershing.

HUGHES IS ELECTED RED CROSS OFFICIAL

Chief Justice Wills Vacancy as Vice President, Caused by Death of Taft.

OTHER OFFICERS NAMED

The central committee of the American National Red Cross yesterday elected Charles Evans Hughes, Chief Justice of the United States, to succeed the late William Howard Taft as vice president of the organization.

Mr. Hughes afterward presided at the presentation of a bust of Henri Dunant, founder of the Red Cross of the world. The bust was presented in the name of Americans of Swiss descent by Marc Peter, the Swiss Minister, and accepted for the Red Cross by Chairman John Barton Payne. Ernest Durig, the sculptor, was present.

The following additional officers were elected by the board of incorporators yesterday: John D. Ryan, of Butte, Mont., and George E. Scott, of Chicago, to succeed themselves on the central committee; Howard Benton, of Chicago, to succeed the late Frank O. Wetmore as a member of the board of trustees of the endowment fund; John B. Miller, of Los Angeles; James Parmelee, of this city, and Felx M. Warburg, of New York, to succeed themselves as members of the board of the endowment fund.

Those elected to the board of incorporators included Mrs. George Drexel, of Philadelphia, to succeed the late Mrs. Arthur Lea, of Philadelphia; John L. Merrill, of New York, to succeed the late Judge Robert W. Miers, of Bloomington, Ind., and Mrs. Charles Brown to succeed the late Mrs. Charles Scott, jr., of Philadelphia.

Afterward the delegates of chapters met and elected two members of the central committee for three years, Mrs. Henry P. Davison, of Long Island, and Henry Upson Sims, of Birmingham.

Resolutions were adopted on the death of former Chief Justice Taft. He had served the Red Cross in various capacities for 25 years, first as president when he became chief executive and later as vice president.

Irish Free State Approves Pact.

Dublin, Irish Free State, Dec. 10 (A.P.).—The Free State Senate tonight approved the three-power London Naval Treaty written last spring and recommended that the government take immediate steps toward ratification. When the Free State ratification is deposited, the treaty will have been fully approved by all signatories.

THRONG HELD AT BAY WHILE FOUR ROB BANK

Continued from Page 1.

change. A messenger for the Interstate National Bank was held up in December, 1922, and robbed of canceled checks for $2,000,000. The checks were recovered.

Four Wounded.

Frankston, Tex., Dec. 10 (A.P.).—A gun fight which resulted in the wounding of two officers and two of four men believed to be the quartet who looted the First State Bank of Frankston of $11,236.90 tonight had failed to halt the flight of the bandits.

Deputy Sheriffs Charles Curry, of Frankston, and Charles Emmerson, of Poyner, and Constable Charles Slaughter, of Frankston, overtook the men, in a mud-stalled automobile, 12 miles from Frankston. Both groups, Slaughter reported, began firing. Two of the suspected bandits were wounded, as was Emmerson, who received a bullet through the chest, and Slaughter, who was struck in the hand.

The two suspects untouched by bullets aided their wounded companions in a dash through the roadside brush. Then they stole a truck from a passing driver, placed their wounded in the machine, and sped away to the west.

Pursue in Truck.

Curry, seeing his fellow officers had been given a ride by a passing motorist, recruited a Negro farm hand, entered the officers' machine and gave chase to the truck. Possemen joined the officer.

The bank was robbed just after noon today. Cashier Ray Perry said two men remained at the front, while their companions compelled Perry and Mrs. Carrie Watkins, assistant cashier, to enter the vault. The robbers took all the money in sight—the $11,236.90—and backed out, closing the vault door and throwing the bolt.

They failed, however, to force the combination lock shut, Perry said, and in consequence, persons who entered the bank when news first spread of the holdup, were able to release the cashier and his assistant. The loss was covered by insurance and would occasion the bank no financial embarrassment, Perry said.

Rockefeller, Jr., Allowed Reduction.

Tarrytown, N. Y., Dec. 10 (A.P.).—John D. Rockefeller, jr., today won tax reductions totaling $100,000 on his North Tarrytown estate by action of the town board of trustees. The Rockefeller assessment was about $700,000 and the oil millionaire protested the levy on about 65 pieces of property whose value was $150,000.

NOISE OF YEGGMEN LANDS TRIO IN JAIL

Man, Arrested With Waiting Women at Keedysville, Admits Robbery.

COMPTNION GETS AWAY

Special to The Washington Post.

Hagerstown, Md., Dec. 10.—With the arrest of one man and two women early today at Keedysville, and the confession of the man that he and a companion, who escaped, had cracked the safe in the Baltimore & Ohio Railroad station at Keedysville, authorities here believe they have broken up the gang of yeggmen who have been operating in Washington County for some months.

Guy R. Rotz, former convict, under arrest, confessed and implicatde Walter Baker, also a former convict, who escaped with the loot, about $45 in cash. Rotz's wife and Sylvia Cook, of Martinsburg, W. Va., arrested in the Baker car, were waiting for the pair when Deputy Sheriff Richard Renner surprised them.

George Line, living opposite the station, heard the yeggmen at work, and notified the authorities. Renner, in approaching Keedysville, observed the darkened parked car with the two women sitting in it. He questioned them, and became suspicious and waited beside the car. Soon Rotz appeared alone and was placed under arrest, but his companion did not appear.

The trio declined to reveal their identity until the license of the automobile was identified as that of Baker's mother, living here. Rotz then confessed to State's Attorney Lloyd Harshman. The women are being held in jail as material witnesses.

SPECIAL—This Week Only
John Holley Fountain Pens, 39c
THE EARLE DRUG CO.
13th and E Streets N.W.

CUBAN RESORTS
HAVANA—AMERICA'S SMARTEST CITY. Cuba offers Summer pleasure all Winter—a trip abroad—not far away. See any Travel Bureau, Steamship or Railroad Office.
SEE HAVANA AND LIVE
SEVILLA-BILTMORE
HAVANA, CUBA
A Bowman Biltmore Institution

A Santa Fe Ticket to
California
Will take you through
Phoenix
on Santa Fe rails "all the way" from Chicago and Kansas City.
You leave on the Santa Fe and arrive on the Santa Fe.
Warm days in the desert and along a sunny seashore.
• • • •
Golf and horseback riding keep the pep up and the pounds down.
• • • •
Fred Harvey dining service another exclusive feature
Make your Pullman reservations early.
G. C. DILLARD, Dist. Pass. Agent
SANTA FE RY.
601-602 Finance Bldg.
PHILADELPHIA, PA.
Phones: Rittenhouse 1464-5
The "Chief" Railway

ROWDIES, WITH AX, WRECK ROADHOUSE

Interior of Green Gables Is Smashed Following the Beating of Pair.

DOOR IS BROKEN OPEN

Entering Green Gables, a well-known roadhouse near Suitland, which has been closed since Sunday night, when one man was shot and another one badly beaten in a fight in the place, rowdies wrecked the interior with an ax. Entrance was gained by smashing in a door.

Furniture was broken and the weapon used in the destruction was left buried in the cash register. Police are without clews to the identity of the wreckers. The destruction was reported to Prince Georges County officials by Edward Tipton, who claimed to be manager of the resort.

Green Gables, the name of which was recently changed to the Iron Lantern, has been the scene of a series of fights, and two men have been killed in brawls in the place. Early last year a gun battle between Philadelphia gangsters and Capital gunmen resulted in the death of two men.

The most recent disturbance in the place was a riot in which a Washington policeman, Private Lauritz Christiansen, and his broher Yens, a Coast guardsman, were badly beaten. Yens was also shot in the knee. Patrons of the place attacked the pair when Christiansen was identified as being a policeman.

Negro Actor Killed by Taxi.

New York, Dec. 10 (A.P.).—Wesley Hill, Negro actor, who portrayed the Angel Gabriel in Marc Connelly's Biblical fable, "The Green Pastures," was killed by a taxicab today as he stepped from behind an elevated line pillar in Harlem. He was 55 years old.

People who are running Post Classified Ads. this morning will get "Today's results Today."

TWO MISSING FLIERS SAVED FROM NORTH

Continued from Page 1.

for the Burke party and a missing rescue plane. The missing ship carried Pilot Robin Renahan and two Seattle men. It is believed to have plunged into the sea near Prince Rupert, B. C.

Wasson and Walsh sighted the Burke plane from the air late in November. They returned three days later, alighted 15 miles from where they had seen the plane and mushed in to inspect it.

Upon reaching Burke's ship Wasson found this message carved in a tree:

"October 17, leaving for Wolf Lake. Need food badly."

Wasson and Walsh, convinced an experienced woodsman like Marten would seek shelter in some cabin until lakes and rivers were frozen before trying to reach a settlement, pursued the search on foot through snow waist deep in some places.

Today they found Kading and Marten alive about 40 miles from the deserted plane. They had lived frugally on what wild game they could kill after their provisions ran out. The bitter cold, however, had taken the life of Burke.

The pilot, whose home is in Vancouver, B. C., is survived by a widow and two sons.

The Burke plane disappeared October 11, just before the winter freeze-up began. They were seen flying back to Atlin, B. C., after Burke had delivered sluice boxes to a mining camp at Lower Liard Post in which Marten was interested.

The plane, a Junkers, built in Germany, bore the same propeller that pulled the Bremen across the Atlantic.

Anti-Semitic Crowds Stage Roumanian Riots

Bucharest, Roumania, Dec. 10 (A.P.).—Several disorders were reported in Roumania today, the anniversary of the establishment of an anti-semitic movement by students. In the town of Cluj, 30 persons broke into the local synagogue, smashing the furniture and removing the sacred rolls. Six were arrested.

Anti-semitic crowds in Bucharest smashed the windows of numerous other Jewish stores.

Erlebacher
TWELVE-TEN TWELVE-TWELVE F STREET

GOING SHOPPING?
Going to a TEA?
Going to a DANCE?

WELL . . . in our New Missy Department on the second floor . . . the busiest debutante will find the clothes she likes to wear to the places she likes to go.

By all means see our charming collection of Frocks for every occasion . . . every creation truly in advance of the mode.

MISSY DEPARTMENT *SECOND FLOOR*

FLORIDA RESORTS
Miami, Florida. Greatest of the world's resorts. Unexcelled year round climate. Attractive sports program. Finest hotel and apartment accommodations. Write for booklet. Dept. of Publicity.
The NAUTILUS MIAMI BEACH
A Resort Hotel with a Country Club Atmosphere
Fred L. Abel, Mgr.

FLORIDA RESORTS
FLORIDA EAST COAST—GLORIOUS
Sunshine . . . Gayety . . . Recreation
Palm Beach . St. Augustine . Ormond
Miami . Long Key . the Famous Hotels of
THE FLAGLER SYSTEMS

POST WANT ADS PAY

Easy time payment plan
Wherever General Electric Refrigerators are on display they can be purchased on the easy down payment plan with small monthly installments to take care of the balance. Why not drop around—you and your husband—at the most convenient showroom, or write us for an illustrated booklet, terms, and prices?

It's a General Electric!"

The Refrigerator with the money-saving Monitor Top—What a glorious gift for a woman to receive—and how very easy now for a man to give.

The General Electric Company has made it easy for you to make this Christmas the merriest of all. You can give her a General Electric Refrigerator so easily that your pocketbook will scarcely feel it. With our easy time payment plan, a few dollars in cash—a *very* few dollars—will deliver one on Christmas Eve, so that the ice cubes will be frozen when she looks in the trays in the morning.

Three hundred and sixty-five days a year this glistening white refrigerator will ease the burden of her daily tasks—simplifying her marketing problems.

For here is a refrigerator as distinguished in its record of performance as in its modern beauty of design. Within the Monitor Top, its entire mechanism is hermetically sealed—protected from air, dirt and moisture with impregnable walls of steel. So utterly dependable, so extraordinarily efficient is the mechanism of the Monitor Top, that the cost of operation is but a few cents a day.

A gift of beauty, of luxury, of convenience, usefulness, economy—what a glorious gift for a woman to receive! What an ideal gift for *you* to select as an expression of true regard! You may purchase on easy time payments.

Join us in the General Electric Program, broadcast every Saturday evening on a nation-wide N. B. C. network.

GENERAL ELECTRIC
ALL-STEEL REFRIGERATOR
DISTRIBUTED BY
National Electrical Supply Co.
"A WASHINGTON OWNED FIRM WORKING FOR THE BEST INTERESTS OF WASHINGTON"
1328-1330 New York Ave. **NAtional 6800**
Community Dealers for Your Convenience

DISTRICT OF COLUMBIA.
POTOMAC ELECTRIC APPLIANCE CO., 14th and C Sts. NW.
DEMOLL PIANO & FURNITURE CO., 12th and G Sts. NW.
C. SCHNEIDER'S SONS, 1220 G St. NW.
H. F. DISMER HARDWARE CO., 3124 14th St. NW.
A. F. CAMPBELL, 2212 Rhode Island Ave. NE.
COLORADO RADIO, 5514 Colorado Ave.

VIRGINIA AND WEST VIRGINIA.
WARNER & GRAY, Alexandria, Va.
T. H. MADDUX, Marshall, Va.
VIRGINIA PUBLIC SERVICE CO., Leesburg, Va.
SHENANDOAH RIVER POWER CO., Harrisonburg, Va.
JOHN S. SOLENBERGER & CO., Winchester, Va.
PAGE POWER CO., Luray, Va.
GEORGE S. THOMAS, Berryville, Va.
L. C. GRANNIS, Front Royal, Va.
EDINBURG GARAGE, Edinburg, Va.
HARPER'S FERRY ELECTRIC LIGHT & POWER CO., Harpers Ferry, W. Va., and Brunswick, Md.
FRANK P. JENKINS, Culpeper, Va.
SHENANDOAH RIVER POWER CO., Woodstock, Va.
P. O. DUNAWAY, Charles Town, W. Va.

MARYLAND.
BROSIUS BROS. & GORMLEY, Rockville, Md.
J. W. HENDERSON, Rockville, Md.
H. C. FLEMING MOTOR CO., Hyattsville, Md.
SILVER SPRING ELECTRIC CO., Silver Spring, Md.
INDIAN HEAD ELECTRIC CO., Indian Head, Md.
MARLBORO ELECTRIC SUPPLY CO., Upper Marlboro, Md.
SUBURBAN ELECTRIC POWER CO., Waldorf, Md.
DeW. H. DONALDSON, Laurel, Md.
LEONARDTOWN MOTOR & HARDWARE CO., Leonardtown, Md.
MITCHELL MOTOR CO., La Plata, Md.

"SILENT • AS • THE • NIGHT • BEFORE • CHRISTMAS"

Gift items
in the smaller furniture pieces

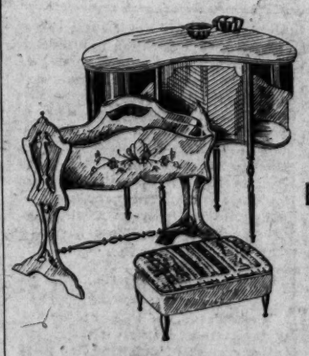

Nothing is as decorative or lends as much charm to a room as does a well-placed arrangement of tables, foot stools and furniture pieces of the smaller sort.

And what wonderful gift items they make! Always acceptable. Extremely appropriate. And in very good taste.

End Tables
The davenport or easy chair with an end table at its side seems to express more comfort . . . to be more inviting in the way of repose. The end table illustrated with humidor compartment is priced at $16.75. Others

$4.95 to $65

Magazine Racks
"Help yourself," the magazine holder seems to say. And how much more orderly and convenient they are in keeping our weekly and monthly magazines!

The rack shown sells for $4.95. Others at

$5.75 to $15

Footstools and Crickets
Before the fireplace or in front of the reading chair the footstool lends a touch of decoration which no other piece of furniture can create. The stool pictured is priced at $1.69. A wide range of others at

$4.95 to $19.75

• • • •

P. J. Nee Co.
FINE FURNITURE
Seventh Street at H

• • • •

The Washington Post.

THE WASHINGTON POST CO.
Washington, D. C.
EDWARD B McLEAN,
President and Publisher

MEMBER OF THE ASSOCIATED PRESS

The Washington Post is a member of the Associated Press, receiving the complete service of the world's greatest news-gathering organization.

The Associated Press is exclusively entitled to the use for republication of all news dispatches credited to it or not otherwise credited in this paper and also the local news published herein.

TERMS OF SUBSCRIPTION.

Delivered by Carrier in Washington.

Daily, Sunday included, one year	$8.40
Daily, Sunday excepted, one year	6.00
Sunday only, one year	2.60
Daily, Sunday included, one month	.70
Daily, Sunday excepted, one month	.50
Sunday only, one month (with four Sundays)	.20
Sunday only, one month (with five Sundays)	.25

BY MAIL, PAYABLE IN ADVANCE.

Maryland and Virginia.

Daily and Sunday	Sunday Only	Daily Only
One year ..$10.00	One year .. $4.00	One year .. $7.00
Six months 5.00	Six months 2.00	Six months 3.50
One month .85	One month .40	One month .60

ALL OTHER STATES.
(Mexico and Canada Incl.)

Daily and Sunday	Sunday Only	Daily Only
One year ..$12.00	One year .. $5.00	One year .. $8.00
Six months 6.00	Six months 2.50	Six months 4.00
One month 1.00	One month .50	One month .75

All Subscriptions by Mail Payable in Advance.

New subscriptions for The Post or renewals will not be accepted unless payment accompanies the order. Remittances should be made by drafts, checks, postoffice orders, registered letters or express orders, payable to The Washington Post Co.

Entered at the Postoffice, Washington, D. C., as second-class mail matter.

National Advertising Representative—PAUL BLOCK and Associates, Park-Lexington Building, New York; Palmolive Building, Chicago; Little Building, Boston; General Motors Building, Detroit; Guarantee Trust Building, Philadelphia; Russ Building, San Francisco.

Thursday, December 11, 1930.

CHASTENED RAIDERS.

President Hoover's castigation of politicians in Congress who are intent upon raiding the Treasury for their States and districts, in the name of unemployment and drought relief, has had a good effect. Some of them entered a protest against the charge that they were playing politics at the expense of human misery. Perhaps they felt that the public expected them to say something in answer to the charge, although Mr. Hoover did not single out any individual politicians or any political party. His denunciation of political Treasury-looting was strictly nonpartisan.

The country has given immediate support to the President in his determination to guard the Treasury and the national finances while proposing liberal appropriations for unemployment and drought relief. The people see only too clearly that extravagant appropriations would do more harm than good, by imposing unnecessary taxes and thereby putting a clog upon all business that is trying to recover. If Congress will cut the cloth to the pattern proposed by the President there will be no need of increased taxation. The Treasury will find a way to bridge over a comparatively small deficit, but it can not be expected to meet enormous charges.

The would-be pork-grabbers are in a chastened mood, now that they discover that the country stands behind President Hoover in resisting foolish and extravagant raids disguised as "relief" measures.

The Senate yesterday took a step back toward sanity when it rejected the Blaine amendment, which proposed that the Government should donate $80,000,000 toward highways, without requiring the States to put up an equal amount. The unemployment emergency is primarily a matter with which the States should deal. They can manifest their independence and self-reliance best by attending to their own unemployed. They do not need encouragement in extravagance, in view of their enormous taxes and debts as compared with Federal finance.

In putting his foot down firmly upon schemes to exploit the Treasury and the taxpayers President Hoover acted as a faithful agent of the whole people. The attempts of politicians to pile on the agony by exaggerating public distress as a prelude to extracting enormous sums to be squandered in favored States and districts are so transparent that they fool nobody. Reckless and foolish proposals to spend vast sums of the taxpayers' money will now be scrutinized by the public more carefully than ever, and politicians who attempt to make political capital out of the situation will merely subject themselves to public rebuke.

NO WAGE REDUCTIONS.

Elimination of funds for adjustment of underpaid Government workers' salaries is not the Senate appropriations committee's idea of economy. The committee promptly struck out of the Treasury-Postoffice supply bill the amendment which would deprive low-pay workers of their just dues. The bill is scheduled to come up on the floor of the Senate today, and there is every indication that the appropriations committee will be sustained.

The budget contemplated appropriation of only 30 per cent of the money needed to bring the underaverage salaries up to standard. In view of the financial situation it was decided to extend this expenditure over a period of three or four years. To ask Government workers to wait three years for the full benefits of a law that is already on the statute books is sacrifice enough. The attempt of the House to deprive them of all increases within grades under the classification act is a deliberate injustice.

If the Senate insists upon restoration of funds for these increases to all the appropriation bills it will have support of public opinion and the House will have to yield. The appropriations committee has done well to take a firm stand on the first supply bill, so that the controversy can be disposed of without jeopardizing the enactment of these essential measures.

It is absurd for the House to favor a virtual reduction in salaries for Federal employes when the Government is doing its utmost to induce private industry to maintain wages at the 1929 level. The country wants no wage reductions. The House should make a graceful exit from its unsound position by passing the remainder of the supply bills without the Wood amendment.

RAILROADS HARD PRESSED.

The meeting of the Association of Railway Labor Union executives for the specific purpose of evolving a plan for the relief of unemployment in the brotherhoods focuses attention again upon the desperate situation in which the railroads find themselves. The unions propose that the hours of the 1,600,000 men in railway service be reduced by from 10 to 25 per cent, that hourly wages be increased proportionately, and that schedules be readjusted to prevent the reduction in hours from being used other than to provide additional jobs. Under this plan, says David B. Robertson, chairman of the executive committee of the association, "there will be no reduction in the earnings of the men now employed and no increase in such earnings through overtime. There will be an increase in the number of men employed and in the total pay rolls."

It is questionable whether the railroads can afford to expand their employe lists and increase their pay rolls at this time. In the last decade their revenue has fallen off, while their expenses have increased. As far back as 1926, Alfred P. Thom, general counsel of the Association of Railway Executives, told the Interstate Commerce Commission:

> We are confronting problems created by the introduction of new agencies of transportation, such as the motor vehicle on the highway, the airplane, and greatly expanded and improved systems of waterways. While the future and the consequences of none of these can as yet be forecast with certainty or with accuracy, they all possess possibilities which can not be ignored. At least one of them—the motor vehicle on the highway—has already made a demonstration which entitles it to rank as a permanent and useful addition to our transportation facilities. It has even now become a substantial competitor in the transportation field for the carrying of passengers and commodities. This competition could not be of moment unless it had been found that the new agency meets in some way a public want.

Since 1926 the economic position of the railroads has become even less favorable. From 1920 to 1929 revenue ton miles increased but 8.8 per cent, whereas between 1890 and 1900 they had increased 85.8 per cent. Passenger miles from 1920 to 1929 decreased 34.2 per cent. Meanwhile, motor vehicle registrations for passenger cars and buses increased 181.1 per cent from 1920 to 1929, truck registrations increased 235.9 per cent and the number of buses increased 825 per cent. Between 1921 and 1929 transcontinental tonnage handled through the Panama Canal increased 637.3 per cent, and traffic handled over inland waterways, excluding the Great Lakes, increased 93.5 per cent.

Other factors contributing to the decline in rail traffic, according to a declaration of policy recently adopted by the Association of Railway Executives, are pipe lines, high power electric lines, and the newest development of the piping of natural gas from the wells to large centers, which is destined to reduce still further the coal traffic. In comment, the association said:

> Insofar as any form of the above service is legitimate and a natural economic development, the railroads have no right to complain. The public is entitled to the best transportation at the lowest reasonable cost. However, where the rail carriers are prevented through legislation or regulation from fairly competing with new or old forms of transportation, or where the service rendered by the competitor is a subsidized one, such unfair handicaps should be removed.

Congress will be the arbiter of the questions of regulating the railroads' competitors and liberalizing the restrictions under which the railroads operate. While these questions are under discussion it is difficult to see how the railroads can stand the strain of augmented personnel and increased pay rolls.

FARM BOARD SHOULD CARRY ON.

It is not unlikely that the request for an additional appropriation of $150,000,000 for the Farm Board will become the focal point around which will center the fight for the equalization fee or the debenture. The Farm Board already has been granted $250,000,000 of the $500,000,000 revolving fund set up for the relief of agriculture. Of this appropriation the board retains a balance of $48,000,000, but a large part of this is earmarked, and additional funds will be required to "carry out projects now planned." In his letter transmitting the estimate President Hoover points out that the sum requested is included in the budget already submitted to Congress and that the appropriation will not increase the prospective deficit for 1931.

In the light of the annual report of the Farm Board, there may be a tendency to criticize its request for additional funds. It has never been divulged how much wheat the board bought in its effort to peg prices, or at what prices the purchases were made, but it is known that the board has a large sum tied up in wheat, and it is no secret that most of the funds that have been placed in its hands by Congress have been "invested" in the course of the price-pegging campaign. The annual report was a unique document in that it admitted without equivocation that this major undertaking of the board had not been "all that had been hoped for." The board admitted that to peg prices large quantities of wheat had to be purchased, and that the accumulation of and by itself had a somewhat depressing effect on prices; that purchases in the cash market alone were inadequate to sustain prices, and that stabilization, therefore, must involve purchases for future delivery; that it is difficult to cease operating once transactions in the futures market have been entered into, and that stabilization means principally buying, not selling.

Many persons believe that stabilization will prove to be one of the most costly experiments the Government has ever undertaken. But the whole method of attacking the farm problem was admitted to be experimental when the farm act was approved. In this light, it would be a mistake to cut off the Farm Board's sources of revenue before the experiment had been carried through, no matter what the outcome may be. When the farm marketing act was approved it authorized ultimate appropriations for the revolving fund totaling $500,000,000. This sum was fixed upon as the minimum that would be required to give the experiment a full trial; enactment of the bill constituted in effect a gentleman's agreement that $500,000,000 would be made available to the board to be used as it saw fit, restricted only by the provisions of the law, and that if no good came of the expenditure of this huge sum it would be charged off to profit and loss.

The request for an additional $150,000,000 for the revolving fund should not be made the occasion for a fight on the Farm Board and its policies by the debenture and equalization fee blocs. The Farm Board should not be charged with failure when it is only in the middle of its program.

Former Secretary Kellogg lost his baggage en route to Oslo to receive the Nobel peace prize. "Peace, peace, there is no peace!"

All the California grape growers are asking for is a chance to relieve the drought.

NATIONAL DEFENSE ROADS

By GEORGE H. FAIR.

In order "to provide for the common defense" by the protection of our coast line in the event of war, "to promote the general welfare" by providing a system of good roads and to relieve unemployment in the present industrial depression we suggest the following:

Construct from St. Croix River to the Rio Grande a good military road. This road should be, say, 15 or 20 miles from the coast in most instances, out of the range of the guns of a hostile fleet. There are places where the swampy character of country might make it necessary to build farther away. From this road laterals should be built to all strategic points on the coast and to every town. The more important of these roads should be connected by cross roads. Let us designate this road as No. 1.

Back of this, say, from 30 to 50 miles, construct another road, No. 2, of a similar character, but of greater width and capable of carrying the heaviest traffic at all seasons. From points on this road carry connecting roads of the same character to the one nearest the coast, or No. 1; one nearly perpendicular to it and the others at such angles as will produce the best results. At each intersection with No. 1 let there be some fortifications commanding the roads in all directions. They may be made as elaborate as the case demands. All bridges, too, should be protected in the same manner.

At points on No. 2 where the roads intersect there should be a site selected for a permanent camp, and this site strongly fortified. These camps should be located with reference to railroad connections, good water supply and good climate, and in them could be placed the field hospitals, magazines, garages, hangars, supplies, &c., for a division or more. These camps would be far enough from the coast to be secure from attack unless the landing party assumed the proportions of an attack in force. From such camps troops could be hurried to any threatened point.

Inside of this line, say, at some point near the Maine-New Hampshire line, at Albany, Harrisburg, Charlottesville, Atlanta, Jackson, Shreveport and San Antonio there may be permanent camps corresponding to our present "corps area." These should be connected with road No. 2 and with each other by roads of similar character. From the first named post the coast could be protected from the eastern point of Maine to Boston. From Albany the protection would extend from Boston to New York. Harrisburg would protect the coast line from New York to Washington, and so on. These places would be reserve camps with permanent fixtures of all kinds. They could also serve as training camps for State troops in their annual reviews. The present Army posts could be used sometimes, as Fort McPherson, at Atlanta.

From such camps and over such roads men could be moved in motor cars at 20 or more miles per hour, and faster than that as motorcycle brigades. Over such roads armored cars and tanks can move rapidly to places where they are needed, and artillery, with motor power, can be hurried to the front. From the supply camps ammunition and supplies of all kinds can be carried at all times in all kinds of weather. The machinery and tools used in road construction would be available in case of war and there would be a corps of skilled operators. A commissary department would always be functioning, a much more desirable arrangement than the service of such a department hastily organized upon the breaking out of a war. If it be considered desirable to do so, every man engaged in road construction can be trained in the duties of a soldier for a portion of each week, and schools of instruction can be maintained. Discipline may be varied to suit the various units of the force.

If carried into early effect this plan would give employment to many men now out of work. The wages need not be high enough to compete with private employers of skilled labor, but the matter of employment would have a steadying effect upon the labor supply and demand at all times. The same plan of operation can be extended indefinitely to all parts of the country, if deemed necessary. If war should come the transformation of this body of men into a military force, inured to camp life and to some extent trained as soldiers, would be quickly and easily made, and some of the difficulties attending the formation of a volunteer army would disappear.

"I Wanna Be Santa Claus!"

(Copyright, 1930.)

SHORT CIRCUITS.

Hard to Solve.

New York World: In Chicago and environs there still is the problem of the gunemployed.

Doctor's Easy Orders.

Toledo Blade: One of life's luxuries is that of being in a position to go to bed with a cold.

Popular Rushes.

Cleveland Press: South Africa reports a diamond rush. Humph! United States pawnbrokers report one, too.

Pre-Volstead Days.

New York World: Some of us can remember the old day when a racquet was a tennis weapon and a winesap was an apple.

For Preparedness.

Cincinnati Enquirer: Now we are told by another big military mind that our standing Army is wholly inadequate. Inadequate for what?

Safety First.

Milwaukee Journal: Chicago society women left their most costly gems at home when they attended the opening of the opera season. They know their Chicago.

Bulwarks.

Atchison Globe: You can't know too much. Some one has truthfully said that the more truth the heart possesses the more fortified it is against temptation.

Double Deceit.

Minneapolis Journal: An Eastern scoundrel has been apprehended. His business was to lure family cats, skin them and sell to the furrier who disposed of the fur coats under the name of "Siberian chipmunk."

New Type.

Detroit News: A New York actor, coming home unexpectedly, found a rival with his wife, wished them well, and went out of the lady's life forever. We believe this is the only good-will flight reported this month.

Hour Glass Into Cocktail Shaker.

Ohio State Journal: With 80-year-old women getting hips fractured playing football and 72-year-old maidens trying to swim the Atlantic, it looks as though they had taken the hour glass away from old Father Time and converted it into a cocktail shaker.

JUST FOLKS

By EDGAR A. GUEST

THE WANDERER.

She still remembers that he smiled
And seemed so happy as a child.
She still recalls his curly hair,
His footfall sounding on the stair
And how she thought the while he dreamed
How wonderful her baby seemed.

Men sneer at him and think him base,
Who see the harsh lines in his face.
By him at various times betrayed
Friends send him on, refusing aid,
But she, however oft she weeps,
Enduring faith in him still keeps.

Others who meet him see no more
Than what he seems. The years before
Lie buried in the dust and grime
Which made the rubbish heap of time;
But she remembers as a child
He looked into her eyes and smiled.

What matters if the charm be gone,
He once was fair to look upon.
Strangers lose hope and toss aside
The stuff which fails when once 'tis tried,
But faithful still the mother stays,
Remembering his happier days.

(Copyright, 1930.)

They Never Find a Suicide With a Letter of Praise in His Pocket.

By ROBERT QUILLEN

NEVER yet has a man pleased with himself taken his own life. Men kill themselves after losing their fortunes, after stealing from their employers, after being rejected by the woman they love—but in no case is misfortune the immediate cause of suicide.

Other men lose fortunes or betray trusts or fail in their wooing and yet continue to find life worth while. They live on because their misfortune or fault, whatever its nature, left them a saving quantity of self-respect.

The man who finds life so bitter that he is willing to sacrifice it without purpose is a man who scorns himself.

With the possible exception of the insane, and this, of course, includes those unbalanced by self-pity, every suicide is a person by some means robbed of self-respect.

Self-respect is not only the foundation and inspiration of all accomplishment, but it is also the one quality necessary to make life supportable in time of trouble.

No matter how poor or despised or broken a man may be, if he still thinks well of himself, he will take heart of hope and carry on.

It is only when his faults or his sins or his failures have filled him with unbearable shame and despair that death seems more desirable than life.

How, then, shall he find this thing so essential to life in a world where misfortunes are many?

The answer will depend upon his temperament, talents, training, and all the influences that make up the fabric of his character.

One man, by nature or training equipped with invulnerable vanity, will retain his complacent sense of perfection in spite of sin and shame, fault and failure.

Another, less stupid but equally individualistic, may keep his self-respect in spite of his own failures or the world's opinion merely by keeping his honor unstained and his conscience clear.

But the ordinary man can not stand alone. He doubts himself too much. He is too sensitive to criticism and reproach. His fate is determined by the opinions of his associates.

Without praise or the good opinion of somebody he is lost. But so long as he seems wise or good or capable to some living creature—his wife or his child, a friend, a fellow workman or even his dog—he will retain enough self-respect to avoid surrender.

No man loses heart while all that he does seems right to some fellow creature; no man can keep heart while all that he does seems wrong to those whose good opinion he covets.

Here, then, is an alms the most humble can bestow: a good word in season. It is of all philanthropies the most generous and the most essential.

(Copyright, 1930.)

PRO AND CON

Comment Upon Acts and Actors in the Great Show, "Politics," Staged in Congress.

Irresponsibles in Congress.

New York Times.

President Hoover's sharp protest against the extravagant projects with which Congress is already flooded should serve to remind the country of a distinction between his office and theirs. He is at the head of the Government. He is bound by oath to see to it, so far as he is able, that the republic take no harm. What could be more harmful than laws which would at once bankrupt the Treasury and impose heavy and cruel burdens of taxation upon all citizens? This is the point of the timely warning and rebuke which Mr. Hoover addressed yesterday to those senators and representatives who are piling up bills to appropriate a total of $4,500,000,000 from the Treasury, under the guise of giving relief to people out of work or suffering from last summer's drought. Probably the total proposed would be even larger if all the items were added up. If it is not already, it soon will be. There is a perfect rush of members of Congress to see who can put forward the wildest and most expensive scheme. The President is simply doing his duty in calling a halt.

After Repeal, What?

Philadelphia Public Ledger.

Of more practical import, from the wet viewpoint, than any referendum projects is the present meeting in Washington of seven antiprohibition organizations with the object of agreeing upon a substitute for the eighteenth amendment and the Volstead act. Many wet leaders believe that if their contention is ultimately to succeed it must embrace more than repeal of the present system. And there has been a lack of unanimity among the representative wets in answering the question, "After prohibition—what?" Gov. Roosevelt, Gov. Ritchie, Representative Beck and Senator Morrow hold varying views on this subject. The formulation of a definite wet program would meet the oft-repeated challenge from the drys.

It Can't Let Go.

New York World.

Economically, the Farm Board's use of the taxpayers' money for the professed purpose of stabilizing the price of wheat and cotton has been a complete failure. When it stabilized cotton a year ago the price was 18 cents a pound; it is now 10 cents. Wheat likewise was selling a year ago at $1.22; it is now selling for 76 cents. The losses from these pegging operations which did not peg anything are estimated at approximately $70,000,000. The board is now in a position where it dare not let go, and where by holding on it becomes involved deeper and deeper in transactions which must ultimately defeat their own purpose. It is merely duplicating the unfortunate experiments of Brazil with coffee and of the British East Indies with rubber.

Burdens of Office.

Buffalo Courier-Express.

Some Presidents are worn down by their duties; others by their Boraha.

LETTERS TO THE EDITOR.

Does Not State, War, Navy Building Furnish a Note of Contrast That Will Relieve the Monotony of Classic Piles?

To the Editor of The Post—Sir: In discussion of the ornamental worth of the State, War and Navy Building those who offer esthetic objections to it seem somewhat at fault, missing the eclectic point of view.

Classic architecture, with whose stately charm we are familiar in Washington, is not the only style suitable for the beautifying of a great metropolis, and the fact that the State, War and Navy Building has the approval of many normal individuals is conclusive against the word of any one who says it is tawdry or lacking in distinction. It is beautiful of its kind, and, possibly, in the closely built location where it stands, it has a not less striking aspect and is more pleasing to the eye than if it belonged to what those who give scant consideration to the proper setting of a building might call a more desirable type.

The advisability of the plan to remodel the State, War, Navy Building in conformity with the White House and the Treasury depends on whether in its present aspect it seems likely to mar the developing architectural ensemble of the city. As to that there is room for difference of opinion.

Although often quoted, the word of former Ambassador James Bryce, expressing the opinion of one familiar with the architecture of other capital cities in regard to the beautification of Washington, is worth repeating in this connection.

"It is hardly necessary to observe," he says, "that there ought to be some method of securing a measure of symmetry and harmony in building. The public buildings to be erected should not be planted haphazard."

He then adds:

"I am far from suggesting that you should try to attain uniformity in your buildings, because uniformity usually ends in monotony. That can be seen in the buildings of Paris. When the city was largely rebuilt by Haussmann in Louis Napoleon's day, that error was committed. While many of the boulevards of that time are very handsome, one gets tired of the repetition of the same designs and structures over and over again."

There can be no doubt regarding the spectacular public appeal of the Government's present building plan. Its columned mass of masonry assures us of grandeur. But in the additional development of the future, it may be well to heed Lord Bryce's warning against uniformity.

Notwithstanding the awe-inspiring general effect of unmodified classic uniformity, there is reason to believe that it would be sadly offset by sameness in the beauty of our official workshops studied one at a time.

The Federal building plan will fall short of perfection if, in years to come, there is not contrast and variety as well as mere magnitude and cost. WILLIAM TIPTON TALBOTT.

Nations Have Not Accepted Senate World Court Reservations, Notwithstanding Statements to the Contrary.

To the Editor of The Post—Sir: You have drawn attention to the campaign, waging now and formerly, by which the country is to be misled into the belief that the pending protocol of adherence to the world court embodies an acceptance of the Senate's fifth reservation which only a captious senator could question. This campaign of suppressing the text of the protocol (and of the Root formula, its progenitor), while misrepresenting the contents, shows no sign of flagging. I take the following from the editorial columns of the New York World of December 5: "The reservations which the Senate attached to its resolution in 1926 have been accepted by the nations represented in the court." If this be true, we are already in the court except for the formalities, and the Senate has no office to perform. Under its resolution, it has only to await the individual acceptances of the nations concerned.

XXX.

Now Is a Good Time to Paper and Paint, as Aid to the Unemployed.

To the Editor of The Post—Sir: Would you please give a little space in your paper to let the people of Washington know of the unemployment among painters and paperhangers.

As new painting and papering is sanitary, and also preserves and beautifies, I believe the people would wake up at this time and fix up their property. Not only residential property needs looking after, but there are many schools, churches and restaurants which are sadly in need of going over with paint.

To fix these places would give a great deal of work at this time to the unemployed in these lines.

CHARLES F. ANDREWS.

Appeal for Rebuilding of Miss Park's Home in the Blue Ridge.

To the Editor of The Post—Sir: Your kindly article about the burning of Miss Park's preventorium up in the Blue Ridge may bring results for this trained nurse, one of the world's heroines and crusaders, who is spending her life freely for her forlorn charges. She ought to be rescued, along with her little people who look to her for safety with such pitiful confidence. Where is some benefactor who will rebuild this faithful woman's home and give her a chance to continue her work of self-sacrificing usefulness? It would be a paying investment in satisfaction.

J. A. COLE.

Charlottesville, Va.

Street Cars Put in Device to Choke Traffic.

To the Editor of The Post—Sir: A new invention has been adopted by the street railways of Washington which makes more disagreeable delay to patrons. Look it over—it is the new slotted fare box.

With the old style boxes we could toss in a handful of change and pay for a party of two, four or more. Now its stop and change all money for dimes, holding everybody up. Anything to discommode the public.

TAXPAYER.

WOODWARD & LOTHROP
The Christmas Store

RADIO—

The Modern Way for You to Say
Merry Christmas

Radios—the modern way of expressing your thoughtfulness at Christmas—may be selected in Our Radio Galleries with the assurance of perfect satisfaction and service. Back of every radio selected here is the maker's guarantee, Woodward & Lothrop's quality guarantee and 90-day dependable service. All prices quoted are for sets with tubes.

General Electric RADIO
$166

Screen-Grid Super-Heterodyne Model

Full Range Radio with additional sensitivity and selectivity essential to meet modern broadcasting conditions. Superheterodyne circuit, nine tubes—four of which are screen-grid. This satin-finish brown walnut lowboy is a distinguished example of Early American cabinet design. This model, with tone control, $171.

Other General Electric Radios. $131.50 to $203

RADIO GALLERIES, FOURTH FLOOR

New Victor RADIO
$306.30

Combines Electrola With Home Recorder

A musical instrument that combines in a single cabinet a fine radio, electrola and a recording mechanism that makes records in your own home—including records direct from radio. The new Victor Inertia Tone Arm reproduces recorded music with life-like realism and unbelievable fidelity. Eight-tube, screen-grid chassis in beautiful walnut cabinet.

Other Victor Radios, $131.50 to $178.30

RADIO GALLERIES, FOURTH FLOOR

Buy a Standard Make Radio From a Reliable Dealer

Atwater Kent RADIO
$139.20

Four-Tone Controls of the Golden Voice

Four outstanding radio achievements in this new set . . . new beauty of design . . . new quick vision dial . . . new tone control . . . new tone—The Golden Voice. Visit our Radio Galleries and see this new model, graceful in design, rich in matched walnut, beautifully finished—a handsome adjunct to any home.

Other Atwater Kent Radios, $145.20 to $165.20

RADIO GALLERIES, FOURTH FLOOR

New Philco RADIO
$68

Screen-Grid Model With Dynamic Speaker

A compact, full-performing radio set measuring only 17½ inches high by 16 inches wide perfected by Philco. Every inch of space has been conserved, so that the small Gothic-design, walnut cabinet contains an electro-dynamic speaker and a seven-tube, all-electric A. C. screen-grid receiver with double-tuned input circuit.

Other Philco Radios, $88 to $220.40

RADIO GALLERIES, FOURTH FLOOR

WOODWARD & LOTHROP
The Christmas Store

FINE GIFTS OF LUGGAGE

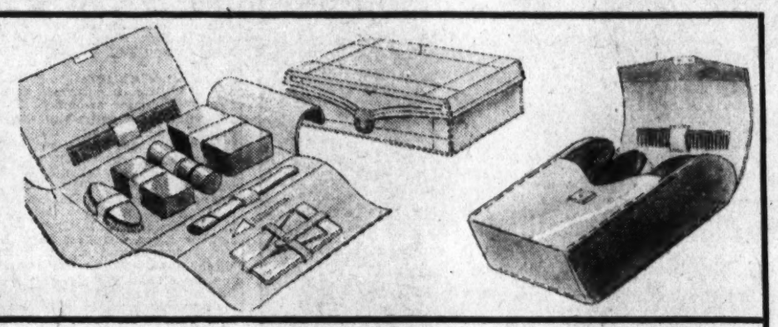

Cowhide Dressing Case fitted with eight necessary requisites for the man who travels.
$10

Hamley Kit of heavy oak-tanned cowhide leather. A container for men's and women's small nicknacks.
$12.50

Russet Cowhide Leather Cases, containing comb, military brushes and clothes brush.
$8.50

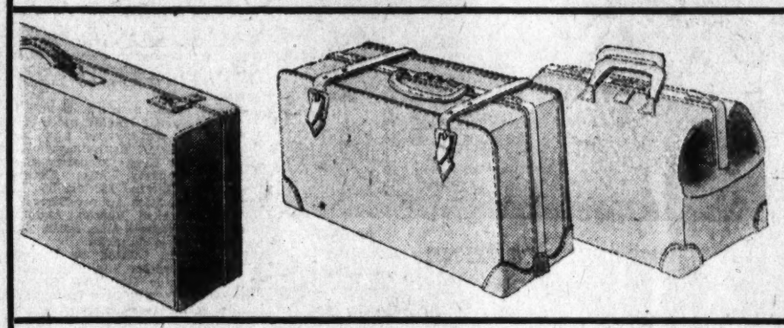

Men's Russet Cowhide Suitcases, with partition in lid and pockets on each end. 26-inch size; cloth lined.
$18.50

Russet Cowhide Gladstone Bag; on steel frame. Pocket and center partition to separate various furnishings.
$25

Solid Cowhide Club Bag, with cloth linings and finished with three pockets. 20-inch size; brown, russet.
$20

For the
Traveler

Everyone likes to receive luggage—and we presume that everyone likes to give it. In our Luggage Shop on the Seventh Floor you will find many travel requisites that will be delightful reminders of your Christmas thoughtfulness.

Women's Week-End Cases, of black or brown fabricoid on all-wood frames. Pockets in lid, sides and back. Moire lined. 18 to 24 inch sizes.
$5.50

Women's Fitted Case, of black or brown cowhide over a strong frame. Each case is 18 inches long, and fitted with 10 toilet articles.
$30

Wheary "Aviatrix" — covered with Du Pont Fabricoid in black or brown. Holds from 6 to 10 dresses on hanger. Ruffled pocket and shoe section.
$15

Women's Week-End Case—wood box covered with pigskin, lined with moire. Pockets in lid, both ends and back.
$15

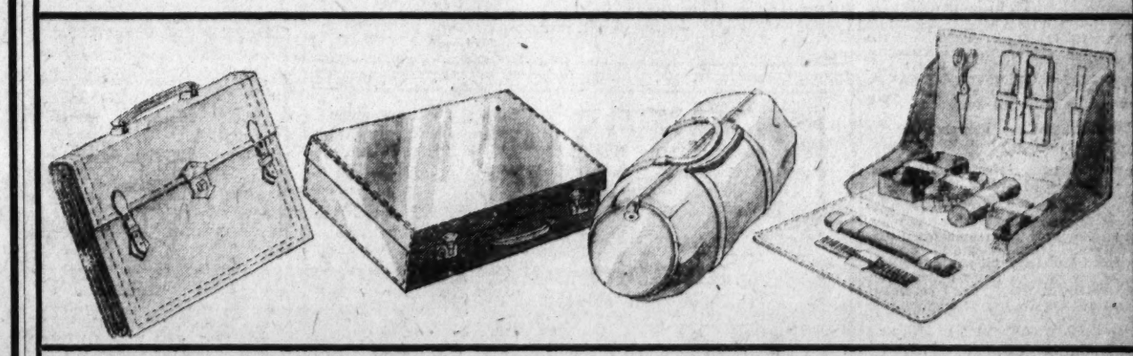

Natural Finish Pigskin Brief Cases; steel reinforced throughout. Gusseted construction allows expansion of each pocket. Special—
$9.75

Cowhide Attache Cases for carrying business men's papers, also suitable for light traveling. Very firm, rigid construction.
$7.50

Light-weight Cowhide Zip-O-Grips, readily opened and closed, are ideal for sportsmen and for air travel. 18 inches long.
$15

These Cowhide Dressing Cases can be hung up while in use, and fold up into a small compact case when traveling. Fitted with ten articles.
$25

Hartmann Tourobes sturdily finished in vulcanized fiber. Carries garments on hangers, accessories in compartments — unwrinkled, unmussed.
$37.50

Gladstone Bags—of black or brown pigskin—have cloth linings, pockets, center partition and short straps. Popular for short trips.
$15

Solid Cowhide Kit Bags for the traveler who needs a bag with large packing space and ready portability. 22 and 24 inch sizes.
$40

Wheary Wardrolette—for men or women—covered with Du Pont fabricoid and metal bound. Hangers and partitioned body.
$25

LUGGAGE, SEVENTH FLOOR.

EVENTS OF INTEREST IN SOCIETY CIRCLES OF CAPITAL

Society Turns Out in Force At Musicale

Mrs. Hoover Has Among Guests in Her Box Her Daughter-in-Law.

MRS. HERBERT HOOVER, jr., since her arrival in Washington a few days ago to be a guest at the Executive Mansion, made her first public appearance yesterday when she accompanied Mrs. Hoover to Mrs. Lawrence Townsend's concert at the Mayflower. Although they arrived just in time for the opening number, and left immediately after the concert, Mrs. Hoover, jr., during the interim received hearty welcomes from all sides.

Others with Mrs. Hoover were Mrs. Porter H. Dale, president of the Congressional Club; Mrs. Arthur Bullard and her sister, the Marquisa de Rosales, of Geneva, who is spending the winter in Washington with Mrs. Bullard.

Mrs. Townsend entertained at luncheon following the musicale in honor of Senor Iturbi, the artist. She had as her guests the Cuban Ambassador and Senora de Ferrara, the Peruvian Ambassador, Senor Don Manuel de Freyre y Santander; Mrs. Patrick J. Hurley, the Charge d'Affaires of the Spanish Embassy, Count de Montefuerte; the Charge d'Affaires of Roumania and Mme. Nano, Capt. Nobile Luigi Notarbartolo dei Duchi de Villarosa, naval attache; Lieut. Col. Marco Pennaroli, military attache, and Nobile Carlo Andrea Soardi, secretary of the Italian Embassy; Senor Don Ramon Padilla, second secretary of the Spanish Embassy; Mrs. John Philip Hill, Mrs. Walter Bruce Howe, Mrs. Rafael M. Govin, Mme. van Kaathoven, Mrs. Franklin Ellis, Mrs. George Mesta and Mr. Sumner Welles.

Mrs. Alfred Pembroke Thom entertained Mr. and Mrs. Cuno Rudolph and Mrs. Charles B. Drake at luncheon following the concert. Mrs. Thom will attend the Army-Navy game in New York Saturday, returning to Washington Sunday afternoon.

Mrs. M. de Clare Berry was hostess to Representative Katherine Langley, Mrs. Charles E. Riggs, Lady Broderick, Mrs. John Rutherford, Mrs. David Watson Taylor, Mrs. Delos A. Blodgett, Mrs. Charles G. Matthews, Mrs. William Keane, Mrs. Emmett C. Gudger and Mrs. Wade Ellis.

Mrs. George Maurice Morris entertained in honor of Mrs. Lammot du Pont of Wilmington. The guests included Mrs. Kenneth Kilpin, of Boyce, Va.; Mrs. Cary T. Grayson, Mrs. Richard Wilmer, Mrs. William Flather, jr.; Mrs. Charles Drayton, Miss Eleanor Connally, Mrs. Edward Perot, Mrs. John Sterrett, Mrs. William P. MacCracken, jr., and Mrs. Wilbur W. Hubbard.

Judge and Mrs. Wilbur R. Turner entertained at luncheon yesterday at the Mayflower, following the morning concert, having as their guests Mrs. William J. Harris, the Assistant Secretary of the Treasury and Mrs. Seymour Lowman, Vice Admiral and Mrs. Harry Huse, Maj. Gen. George Owen Squier, Mr. and Mrs. Stephan Panaretoff, Mrs. Presley M. Rixey, Mrs. James W. McAndrew, Brig. Gen. Samuel W. Miller, Mr. and Mrs. William H. Hill, Commodore Charles C. Harlow, Mr. and Mrs. E. A. Harriman, Mr. and Mrs. Thomas Sim Lee, Judge John Rutherfoord, Mrs. William Fitch Kelley, Mrs. Harold Shares and Dr. George MacLean.

Mr. and Mrs. Henry Ford Will Visit Hoovers.

The President and Mrs. Hoover entertained at luncheon yesterday Mr. and Mrs. Harvey Firestone, of Akron, Ohio. Magnates of the automobile industry seem to be ranking as favored guests at the White House this week, as the early arrival of Mr. and Mrs. Henry Ford as overnight guests is expected.

The widely known manufacturer from Detroit and his wife have been "on the list" for a visit to the White House for some time. Response to the invitation extended them indicated that they would arrive in the Capital before the end of the week. Mr. Ford is now in Chicago and Mrs. Ford "somewhere" in the East.

Mrs. Charles Evans Hughes was the guest of honor at the reception which Mrs. Porter H. Dale gave at the Congressional Club yesterday afternoon. Mrs. Dale is president of the club.

Maj. Emmanuel E. Lombard, who recently arrived in Washington with Mme. Lombard to assume his duties as acting Military Attache at the French Embassy, paid his respects yesterday to the Secretary of War, Mr. Patrick J. Hurley, and Gen. Douglas MacArthur, chief of staff.

Gen. W. W. Atterbury, of Philadelphia, is at the Willard for a short time.

Rides in Show Tomorrow

Bachrach.

MISS BETTY COUZENS,
who will ride in the horse show tomorrow at the Riding and Hunt Club. She is the daughter of Senator and Mrs. James Couzens.

Capital Buds Are Greeted at Dinner Dance

Party Like New York Junior Assembly Is Held Here.

Mme. Prochnik, wife of the Minister of Austria, was a member of the receiving line last night at the annual debutante dinner dance at the Willard.

Others who greeted the guests were Mrs. Walter E. Hope, wife of the Assistant Secretary of the Treasury; Mrs. McCook Knox, Mrs. James F. Mitchell and Mrs. Walter R. Tuckerman.

The dance, which is the third given at the Willard, is patterned after the New York Junior Assembly. The list of invitations is entirely in the hands of the committee and consist of all those debutantes known personally to the committee, which includes, Mme. Prochnik, Representative Ruth Hanna McCormick, Mrs. Ogden Mills, Mrs. Chandler Anderson, Mrs. Ann Archbold, Mrs. Cecil Barret, Mrs. Henry F. Dimock, Mrs. U. S. Grant 3d, Mrs. McCook Knox, Baroness Serge Korff, Mrs. Eugene Meyer, jr., Mrs. James F. Mitchell, Mrs. Walter R. Tuckerman, chairman and Mrs. Nathan Wyeth. Others on the debutante committee include Mrs. Ernest Lee Jahncke, Mrs. Fairfax Harrison, Mrs. Harrel Mulliken, Mrs. Nelson E. Perin, and Mrs. Horace Lee Washington. The guest list included besides the debutantes a list of young ladies who have been invited to subscribe for the past two years.

Among the girls from last year's debutante list were Miss Loranda Prochnik, Miss Alice de Peyster, of New York; Countess Cornelia Szechenyi, Miss Elsie Ekengren, Miss Laura Wolcott Tuckerman, Miss Margeretta Wright, Miss Rahel Davies, Miss Belle Johnson, Miss Eleanor Crain, of Baltimore; Miss Barbara Wright, Senorita Lucia Tessada Guzman and Miss Mary Parrish Bradley.

Among this season's debutantes were Mlle. Maieli Pfaeffil, niece of the Minister of Switzerland and Mme. Peter; Fraulein Henhamarie Kiep, niece of Herr Kiep, Counselor of the German Embassy; Miss Kathleen Knox, Miss Katrina McCormick, Miss Marian Hope, Miss Audrey Barrett, of New York; Miss Harriet Anderson, Miss Eliza Mitchell, Miss Edith Grant and Miss Adele Jahncke.

The escorts, invited by the girls and the committee, included younger members of the Diplomatic Corps, a number of Washington men and some from New York and Baltimore.

Rear Admiral Joseph J. Cheatham, chief of the Bureau of Supplies and Accounts of the Navy, and Capt. Frederick G. Pyne, assistant to the chief, and Mrs. Pyne entertained at a reception yesterday afternoon at the Willard, when their guests were officers of the Supply Corps and their wives. Alternating at the tea table were Mrs. Robert H. Johnston, Mrs. Emmett C. Gudger, Mrs. David C. Crowell, Mrs. Edward R. Wilson, Mrs. Charles Conard and Mrs. Brantz Mayer.

Mr. and Mrs. Jesse W. Nicholson will entertain at dinner this evening, later taking their guests to the judiciary reception at the White House.

Boosts Home City

MRS. EDITH NOURSE ROGERS,
Representative from Massachusetts, all decked out in coat, hat, dress and shoes made in her home city, Lowell.

Foils to Fore In Library of Cuban Envoy

Guests Watch "Duels" of Those Skilled in Fencing.

Reviving the age-old art of fencing the Cuban Ambassador, Senor Don Orestes Ferrara, matched his skill on Tuesday with that of several recruits who "turned up" at the embassy to try their luck at the foils. An enthusiastic gallery assembled in the library, which several times a week, through the season, is the scene of mock duels as clever swordsmen meet to test their prowess against that of the ambassador, who in his youth was a noted duelist.

Among those at the foils on Tuesday were Capt. Frank B. Hayne, U. S. A., and Maj. James Merriam Moore, also U. S. A. Last year the Naval Attache of the Italian Embassy, Capt. Luigi Notarbartolo, die Duchi di Villarosi was among Senor Ferrara's most enthusiastic opponents, and during the matches Tuesday though he remained among the onlookers, he was none the less interested. Senor Villanelli, chancellor of the embassy, while not yet a dangerous opponent for the ambassador's subtle technique, affords dashing opposition.

During the afternoon guests drop-

Continued on Page 9, Column 1.

DESK SETS

Of leather, in shades of brown, red, green or blue, combine the practical and decorative.

$10 $12.50 $15

PHOTOGRAPH FRAMES

Of leather, in various sizes and colors.

$3 up

DULIN & MARTIN
Connecticut Ave. and L
PARKING SERVICE—Connecticut Avenue Entrance

FURNISHINGS CLEANED

For the HOLIDAYS

Special Prices

THE SAME STANDARD OF WORK, EXPERT CARE AND ATTENTION, TYPICAL OF NEW METHOD, WILL BE GIVEN ALL ARTICLES

	Regular Price	Holiday Price
Living Room Suites, 3 pieces	$15.00	$12.50
Davenport only	8.00	6.50
Overstuffed Chairs	4.00	3.50
9x12 Domestic Rugs	4.50	3.50

Also equally as large reductions on other sizes, Navajos and Orientals

Also 15% reduction on curtains, drapes and furnishings. Estimates given on request

ATlantic 0023

VOGUE Cleaners

3rd and Eye Sts. N. E.

FIREPLACE EQUIPMENT
D. L. BROMWELL, Inc.
723 12th St. N. W.

Permanent Wave

Regularly $10.00 ... $6.50

Eugene or Realistic. Expert Operators. Includes hair trim, two shampoos and finger wave.

Phone Nat. 3225
WHELANS
1105 F ST.
"Beauty Shoppe" Third Floor

Carnegie Institution of Washington
16th and P Streets
Invites Public
to
VIEW RESULTS OF RESEARCH WORK
Lectures and Exhibits
Saturday, Sunday, Monday
Dec. 13, 14, 15
2-5:30 p.m. 7:30-10:30 p.m.

The Collier Inn
COLUMBIA RD. AT 18th ST.
Opposite Ambassador Theatre

LUNCHEON
11:00 Until 2:15
The season's choicest delicacies deliciously prepared

Our Oysters are shucked fresh daily on the premises and served any style

DINNER
5:00 to 7:45
In addition to our regular Menu we are featuring
Roast Chicken
Roast Spring Lamb With Jelly
75c

SPECIAL $1.00 DINNER
Roast Turkey, Club Steak, Broiled Young Guinea
Club Plates, 55c to 75c
Columbia 5042

Read the Post's New Classified Ads

While there *is time* to *choose* at Your *Leisure*

GIFT HOSIERY of unsurpassed loveliness for those on your list to whom you wish to give nothing less than the finest. The selection is unusual . . . the prices attuned to your Christmas budget.

B'URT'S
1343 F St. N.W.
Park your car at the Capital Garage at our expense.

Another $1800 Stieff Grand to be sold for the unpaid balance

Some reliable person can buy this factory-rebuilt Stieff Grand at the unbelievable low figure of just the unpaid balance, and this on terms . . . just as in the case of a similar Stieff Grand sold last week. Mahogany case. Wonderful tone.

Terms Another opportunity of opportunities for any one contemplating the purchase of a piano.

STIEFF
CHAS. M. STIEFF, INC.
Piano Manufacturers for Almost 100 Years
1340 G STREET N.W.

IMPORTER'S SALE
of a
Valuable Collection
of
Oriental Rugs and Carpets

including several extra large Carpets and presenting examples of most of the renowned rug weaving districts of the Orient, to be sold at

Public Auction
Within Our Galleries
715 13th Street
Thursday and Friday
December 11th and 12th, 1930
at 2 P. M. each day

ALSO
1 SPECIAL NIGHT SESSION
Thursday, December 11th, at 8 P. M.
On View Up to Hour of Sale Each Day

An Oriental Rug makes a very unique and acceptable holiday gift.

TERMS: CASH
C. G. SLOAN & CO., Inc.
AUCTS.

Handsome Gifts in Leather

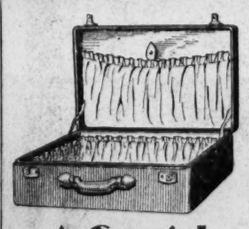

A Special Genuine Buffalo Leather Over-Night Case
$15.00

Other Stylish and Attractive ladies unfitted overnight cases in a variety of Black or Brown Leather—silk figured lining of tan, green or blue.

Sold by us only at our factory

TOPHAMS, Inc.
3rd and Eye St. N.E.
No Parking Restrictions
Open 8 A. M. to 6 P. M.

When a Gentleman Is Puzzled Over What to Give a Lady

—a visit to our Christmas store is all that's needed to set him right. For here he will see so many lovely feminine gifts displayed he could not fail to make a happy selection.

Suggestions for "Her" Gift:

Handbags of Leather or Suede	$5.00 to $200.00
Imported Evening Bags	7.50 to 100.00
Leather Jewel Cases	3.50 to 50.00
Perfume Bottle Travel Sets	5.00 to 25.00
Traveling Clocks	10.00 to 50.00
Ensemble Luggage Sets	22.50 to 85.00
Imported Fitted Cases	25.00 to 250.00
Wardrobe Hat Cases	10.00 to 75.00
Leather Bridge Sets	2.00 to 35.00
Leather Diaries	5.00 to 20.00
Cigarette Case and Lighter Sets	5.00 to 25.00
Leather Photograph Frames	2.25 to 75.00
Plush Motor Robes	35.00 to 55.00
Riding Crops	2.50 to 25.00
Gloves	3.00 to 75.00

Camalier & Buckley
Fine Leatherware
1141 CONNECTICUT AVENUE
Two Doors Above the Mayflower.

Semi-Annual SALE

Entire Regular Stock Reduced to

9.85

values to 27.50

no c. o. d.'s
no exchanges
no refunds

11.85

widths to AAA sizes to B

13.85

The most extraordinary sale of footwear it has been our privilege to announce. Never before have you seen so many, many stunning shoes . . . so many of the smartest shades . . . such inimitable Artcraft Salon quality . . . in the great groups of Artcraft Salon originals reduced to these new low prices.

ARTCRAFT'S
CONNECTICUT AVENUE SALON
Corner L and Connecticut

Read The Post's New Classified Ads

EVENTS OF INTEREST IN SOCIETY

Many Events On Calendar For Society

Capital Circles Plan to Hold Round of Festivities.

Continued from Page 8.

ped in to have tea and to watch the procedure. Among these were Lieut. Col. Marco Pennaroli, Military Attache of the Italian Embassy, who will probably be among the fencers in the course of the winter; Mr. and Mrs. Thomas Bell Sweeney and their son, Mr. Thomas Sweeney, jr.; Mrs. Wilson Pritchett, Countess Roncalli, wife of the First Secretary of the Italian Embassy; the Assistant Naval Attache of the Italian Embassy, Lieut. Nobile Giulio Figarolo del Conti di Gropello and his wife, Nobil Orietta Figarolo del Conti di Gropello, who recently have returned to Washington; the Attache of the Netherlands Legation, Mr. J. H. van Royen; Mrs. Robert Mackenzie and her guest, Mrs. Vandervoort Dresser, of New York.

Mrs. Guider Entertains For Actress.

Mrs. John Guider entertained at luncheon yesterday in her home on Massachusetts avenue for Miss Helen Hayes, who is appearing this week in "Petticoat Influence" at the Belasco. The other guests invited to meet Miss Hayes were Mrs. T. T. Ansberry, Mrs. Goring Bliss, Mrs. Richard Buchanan, Mrs. Gerald Linke and Mrs. John Selby.

Mr. Robert Douglas Coe, Third Secretary of the American Embassy at Lima, Peru, will arrive in New York tomorrow on the Santa Barbara to pass the Christmas holidays. His sister, Miss Natalie Mai Coe, daughter of Mr. William R. Coe, will be presented to society at a ball on Christmas night. She has recently been visiting Mrs. Lawrence Townsend here.

Former Secretary of State, Mr. Elihu Root, has arrived in Washington from his home in New York City and is at the Willard.

Representative Ernest W. Gibson and daughter, Miss Doris Gibson, of Brattleboro, Vt., have engaged a suite at the Cairo Hotel for their stay in Washington.

Col. P. H. Callahan is in Washington for a short time and is at the Willard. At the conclusion of his visit he will return to his home in Louisville, Ky.

Mr. and Mrs. William B. Story, of Chicago, will arrive in Washington today, and will be guests at the Mayflower until the end of the week. Mr. Storey, who is president of the Santa Fe Railroad, is coming here for the Carnegie Institute reception tomorrow.

Mrs. Charles J. Williamson entertained at the weekly bridge and supper club at Wardman Park Hotel last evening.

Mrs. Duncan Curry and Miss Elizabeth Curry, of Staunton, Va., are at the Powhatan.

Col. and Mrs. Alvin C. Voris will give a dinner on Saturday evening at the Wardman Park Hotel in honor of Maj. Gen. and Mrs. George S. Gibbs.

Baroness Von Ascheberg is spending a few days in New York at the Hotel Montclair.

Mr. and Mrs. Sanders To Entertain for Wrights.

Mr. and Mrs. Everett Sanders will entertain at dinner on Monday evening at the Mayflower, where they make their home, in honor of the United States Minister to Uruguay and Mrs. J. Butler Wright.

There will be a New Year's dinner dance given at the Racquet Club. Capt. Vladimir V. de Sveshnikoff, Mr. Frederick R. Gibbs, Mr. Walcott Waggaman and Mr. A. Harmer Reeside are the members of the committee in charge of the arrangements.

Mrs. Wallace Bryant is in Rockport, Mass., with her two young sons where she will be joined shortly by Mr. Bryant who will spend the holidays there and will return with his family to Washington. Mr. and Mrs. Bryant will remain an indefinite time here before going to their place at Pinehurst, N. C., for the rest of the winter.

Mr. and Mrs. Austin Clark have sent out cards for a tea on Sunday in honor of Mrs. Louise Kidder Sparrow. Mrs. Sparrow is the well-known sculptress and among her works here is the statue of the late Col. Gracie which was recently unveiled at the National Museum.

Mr. and Mrs. Larz Anderson have sent out invitations to a small dinner and dance for debutantes and the younger dancing set at Grasslands on December 29, in honor of their cousin, Miss Anne Perin, daughter of Mr. and Mrs. Nelson Perin.

Mr. and Mrs. Anderson will not open their house on Massachusetts avenue this season as they will soon sail for a visit in Indo-China and the Dutch East Indies.

Maj. Gen. George V. H. Moseley, assistant chief of staff, entertained at luncheon yesterday at the Carlton.

Lieut. Comdr. and Mrs. Harry L. Marring entertained a small company at the dinner dance at the Shoreham Hotel last evening.

Midshipman King Mallory will have as his guest during Christmas leave, his roommate, Midshipman Tate Simpson, of Houston, Tex. Miss Anne Mallory will return home from the Castle School at Tarrytown, N. Y., to spend the holidays with her parents, Lieut. Comdr. and Mrs. Charles King Mallory.

Mr. and Mrs. Wilson Compton have as their house guest, Prof. John B. Kelso, former dean of Wooster College, who is in Washington to be guest of honor at the annual Wooster dinner which will be held at the A. A. U. W. Clubhouse, 1634 I street, tonight.

Col. and Mrs. John B. Bigelow will return to Washington from Europe on Monday and will open their house, 1836 Jefferson place.

Riding and Hunt Club Horse Show Tomorrow.

The Riding and Hunt Club will have its indoor horse show at 8 o'clock tomorrow night at the club at Twenty-second and P streets.

Among the equestrians of the club showing their horses will be Mrs. F. M. Andrews, Mrs. William Jeffries Chewning, Maj. George Patton, Maj. William M. Grimes, Mr. Charles D. Drayton, Miss Elizabeth Jackson, Miss Maude Preece, Miss Elizabeth Martin, who will show several of Admiral Cary T. Grayson's thoroughbreds.

Others showing are Mr. Chester A. Gwinn, Mr. George Plummer, Mr. Percy Niepold, Maj. Harry Leonard, Mr. Lawrence Baker, Mrs. A. D. Court, Mrs. Burdette Wright and Mr. H. T. Cole.

Entries have also been received from nearby Virginia and from the Wardman Park Saddle Club.

The annual Troubadour show of George Washington University Players opens tonight at McKinley auditorium and will be given again tomorrow and Saturday.

In the audience tonight will be the president of the university, Dr. Cloyd Heck Marvin, with Mrs. Marvin, and a party of guests and others who will entertain guests at the show include Dr. Robert Whitney Bolwell, director of the summer sessions; Prof. Charles Collier, dean of the law school; Dr. John Donaldson, dean of Columbian College; Dr. Henry Grattan Doyle, dean of the Junior College; Dr. Lowell Joseph Regatz, Prof. William Carl Ruediger, dean of the school of education, and Dr. William Wilbur, provost of the university.

Among the patrons of this year's Troubadour show are Miss Elizabeth Peet, of Gallaudet College; Mrs. Elizabeth Cullen, president of the Columbian Women; Miss Esther Foster, Dr. William F. Mallory, Dr. Douglas Bement, Mr. Audley Smith, Prof. W. Hayes Yeager, Dean and Mrs. Howard Hodgkins, Mr. Lloyd Sutton, Dr. and Mrs. De Witt C. Croissant, Dean George Henning and Miss Henning.

Plans for the annual New Year's eve reception and ball of the Reserve Officers Association of the United States, department of the District of Columbia, have been completed by the committee in charge for December 31.

Both ballrooms at the Raleigh Hotel will be utilized for the occasion and music will be furnished by the Marine Band Orchestra, the Army Band Orchestra and the Bluebirds. Dancing will commence at 9 o'clock.

Invitations have gone to Senator David A. Reed, chairman of the military affairs committee of the Senate; Representative W. Frank James, chairman of the House military affairs committee; Secretary of War Mr. Patrick J. Hurley; Maj. Gen. Douglas MacArthur, chief of staff, and Maj. Gen. Ben H. Fuller, commandant of the Marine Corps.

The committee in charge includes Maj. Charles Demonet, chairman; Col. J. Miller Kenyon, Lieut. Col. Thomas H. Shanton, Lieut. Col. Samuel Goodacre, Lieut. Col. Robert P. Parrott, Maj. H. K. Bentley, Capt. Milton J. Landvoigt and Lieut. Charles Riemer.

Mrs. Grant W. Taylor Entertains at Luncheon.

Mrs. Grant W. Taylor entertained a large party at luncheon at the Shoreham yesterday. The guests included Miss Grace Burton, Mrs. John Walker, Mrs. Philip Ashford, Mrs. Herman Grimes, Mrs. Aubrey Clarke, Mrs. Edward Coapman, Mrs. T. G. Herbert, Mrs. L. A. Clarke, Mrs. Ogilvie Shumate, Mrs. Alfred Plant, Miss Rosa Eberly, Mrs. Delle Williams, Mrs. Frank Cunningham, Mrs. Samuel Kendall, Miss Katherine Rothrock, Mrs. Clarence Dufour and Mrs. William Catchell.

Mr. and Mrs. Harry Sherby will receive on Thursday evening December 18, from 8 until 11, in the Italian Gardens of the Mayflower Hotel, in honor of the engagement of their daughter, Miss Esther Sherby, to Mr. David Robert Simon, son of the Rev. Dr. and Mrs. Abram Simon.

Commander and Mrs. Ralph Chandler Parker, of Observatory Circle, have sent out cards for a tea on December 21 in honor of Miss Margaret Austin and Miss Mary Austin, daughters of Capt. Charles M. Austin and Mrs. Austin, of Philadelphia.

The Theta Sigma Phi Sorority will give a card party and dance tonight at the Blue Triangle Hut at Twentieth and B streets.

Representative and Mrs. James M. Beck entertained at dinner last night at their home in honor of the newly appointed Minister to Uruguay and Mrs. J. Butler Wright. The other guests were the Italian Ambassador, Nobile Giacomo de Martino; the Hungarian Minister, Count Lazlo Szechenyi; Mrs. Claude Swanson; the Minister of Uruguay, Dr. J. Varelo; Sir John Broderick and Lady Broderick, Mr. and Mrs. Charles Denby, Mrs. Mahlon Pitney, Mrs. Thomas H. Wilson, Mrs. Frederick Hicks and Mr. Roland Campbell.

Mr. and Mrs. Claude Branch will entertain at a small tea today from 5 to 7 p. m. at their residence, 2424 Wyoming avenue.

Assisting Mrs. Branch will be Mrs. William De Witt Mitchell, Mrs. Thomas Thatcher, Mrs. John Lord O'Brian, Mrs. Aaron Youngquist, Mrs. Seth Richardson, Mrs. Charles Rodd, Mrs. Charles Elliott 2d, Mrs. Nathan Wyeth, Miss Gertrude Bancroft and Miss Herta Marie Kiet.

Urged as Rhodes Scholar.

Rodney Neville Hatcher, of 3334 Seventeenth street northwest, a student at Dartmouth University, has been selected as a candidate for a Rhodes scholarship by the Dartmouth committee of selection, according to word received here last night. His name will be submitted to a New England committee at Boston next Tuesday, when four Rhodes scholars will be chosen to represent that section.

Woman Reports Jewelry Stolen.

Mrs. Cornelia W. O'Neill, of 1323 Rhode Island avenue northwest, yesterday reported to police that a small cedar chest containing more than $200 worth of jewelry was stolen from her home at that address some time since December 5.

Druggist Asks Bankruptcy.

John C. Hardy, a druglst, residing at 155 B street southeast, yesterday asked the District Supreme Court to adjudge him a bankrupt. Debts totaling $3,553.98 and assets of $3,218.05 are listed.

LANDBURGH & BRO
RADIO SALON
Features Majestic RADIOS

Thompson Bros.
OVER THE RIVER TO LOWER PRICES
We Carry a Complete Line of
MAJESTIC
Radios and Refrigerators
Arrange With Us for a
FREE DEMONSTRATION
Thompson Bros.
1220 Good Hope Rd. S.E.
Anacostia, D. C.
Lincoln 0556

THE PARROT
Relieve Yourself From the Worries of Cooking. Dine Here Regularly—or occasionally.
LUNCHEON TEA DINNER
DAILY 12:30 TO 9 P.M. SUNDAY 1 TO 8 P.M.
1643 CONN. AVE.

The Cottage Inn
Near Interior Department and Washington Auditorium
502 19th St. N.W.
Special Opening
TURKEY DINNER
65c Served from 4:30 to 7:15 P.M.
Telephone Met. 7765

Select your Personal Greeting Cards for Christmas today. The rapidly diminishing quantity of our most exclusive designs necessitates your immediate reservation.
BREWOOD
Engravers and Stationers
611-12th St. N.W.

TONIGHT!
Enjoy the Best Dollar Dinner
IN WASHINGTON
EVERYTHING FRESH No Left-overs Used
Note: If you ever ate a better Dollar Dinner, you need not pay the check!

DOLLAR DINNER
Thursday, December 11, 1930

Served from 5 to 8:30 o'clock

Fruit Cup
Tomato Bouillon Old-Fashioned Chicken Soup
Conserves and Relishes
Roast Leg of Veal with Dressing
Baked Stuffed Chicken
Vegetable Dinner
Baked Ham in Cider
Fried Oysters with Tartar Sauce
Fresh Spinach Creamed Celery
Candied Sweet Potatoes or Mashed Potatoes
Bran Muffins Tea Biscuits
Combination Salad
Mince Pie Apple Pie a la Mode
Banana Cream Tart
Mocka Nut Layer Cake
Preserved Peach with Sponge Cake
Assorted Ice Cream Raspberry Sherbet
Tea Coffee Milk
After Dinner Mints French Bon Bons

Served from 5 to 8:30 o'clock

HAPPINESS RESTAURANT
1107 F STREET N. W.

How men can solve their
GIFT PROBLEM
easily and economically

On your way home tonight—stop and see your Majestic dealer. Look over the marvelous new Majestics he's showing now. You'll find the perfect gift there. Easy to choose—easy to buy. He'll gladly point out the great Majestic features that have won the nation's favor. He offers easy, convenient terms and guarantees Christmas delivery. Take your gift problem to him today.

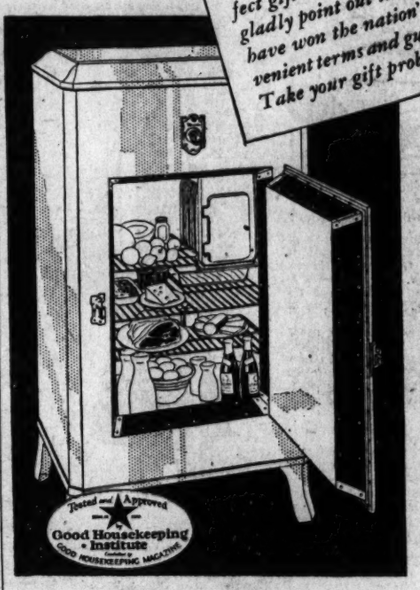

Your wife will love the convenience of the great new Majestic Refrigerator, with its 30 wonderful features. The new latch, new shelves, new unit and other exclusive improvements will delight her. And its economy will amaze you both. The 7 cubic foot size (illustrated) costs only $215 F. O. B. Factory; the 5 cubic foot size, $195 F. O. B. Factory.

HERE IS THE ANSWER to the gift problem you're facing. A sure, simple way to solve it this very evening. This year, of all years, you want gifts that are economical and sensible—lasting in the pleasure they bring. Here are just such gifts! Month after month, these beautiful new Majestics will give new pleasure and new service daily. The new Majestic Refrigerator will save time and work for your wife—and save money for you. The great Majestic Radio will bring your whole family new thrills and fun night after night at a cost of a few pennies monthly. They are gifts you can easily afford! See them today—learn about the convenient terms your Majestic dealer offers and arrange for Christmas delivery. Grigsby-Grunow Company *and Affiliate-Majestic Household Utilities Corporation, Chicago, U.S.A.*

Majestic
RADIO AND REFRIGERATOR

Radio licensed under patents and applications of R. C. A., Hazeltine, R. F. L., LaTour, also by Lektophone and Lowell & Dunmore

Majestic makes the finest radio tubes in the world.

Insist on them for lasting power and rich Colorful Tone.

A Majestic program is broadcast over the Columbia System each schoolday afternoon, Monday morning and Sunday night. Try your new Majestic tubes on Majestic programs.

The finest of gifts for the whole family is a beautiful new Majestic Radio. They'll all find new thrills in Majestic's amazing power and perfect Colorful Tone. Don't let them miss the years of happiness it brings. Choose from eleven beautiful styles, priced from $86 less tubes. Model 131 (illustrated), $137.50 less tubes; sold complete with Majestic tubes, $163.50.

EISENBRANDT RADIO CO.
932 H Street N. W. Nat. 8120-1 Washington, D. C.

ARTHUR JORDAN
PIANO COMPANY
1239 ~ G Street ~ Cor 13th
NEW RADIO SALES POLICY!
$5 at JORDAN'S
FIRST PAYMENT
DELIVERS YOUR RADIO
Balance on Jordan's Budget Plan. Now with this new policy of sales who can afford to do without a

Washington's Leading Dealer

Majestic
—ALL ELECTRIC RADIO—

OPEN EVENINGS Until Nine O'clock

EVENTS OF INTEREST IN SOCIETY CIRCLES OF CAPITAL

Society Turns Out in Force At Musicale

Mrs. Hoover Has Among Guests in Her Box Her Daughter-in-Law.

MRS. HERBERT HOOVER, jr., since her arrival in Washington a few days ago to be a guest at the Executive Mansion, made her first public appearance yesterday when she accompanied Mrs. Hoover to Mrs. Lawrence Townsend's concert at the Mayflower. Although they arrived just in time for the opening number, and left immediately after the concert, Mrs. Hoover, jr., during the interim received hearty welcomes from all sides.

Others with Mrs. Hoover were Mrs. Porter H. Dale, president of the Congressional Club; Mrs. Arthur Bullard and her sister, the Marquisa de Rosales, of Geneva, who is spending the winter in Washington with Mrs. Bullard.

Mrs. Townsend entertained at luncheon following the musicale in honor of Senor Iturbi, the artist. She had as her guests the Cuban Ambassador and Senora de Ferrara, the Peruvian Ambassador, Senor Don Manuel de Freyre y Santander; Mrs. Patrick J. Hurley, the Charge d'Affaires of the Spanish Embassy, Count de Montefuerte; the Charge d'Affaires of Roumania and Mme. Nano, Capt. Nobile Luigi Notarbartolo dei Duchi de Villarosa, naval attache; Lieut. Col. Marco Pennaroli, military attache, and Nobile Carlo Andrea Soardi, secretary of the Italian Embassy; Senor Don Ramon Padilla, second secretary of the Spanish Embassy; Mrs. John Philip Hill, Mrs. Walter Bruce Howe, Mrs. Rafael M. Govin, Mme. van Kaathoven, Mrs. Franklin Ellis, Mrs. George Mesta and Mr. Sumner Welles.

Mrs. Alfred Pembroke Thom entertained Mr. and Mrs. Cuno Rudolph and Mrs. Charles B. Drake at luncheon following the concert. Mrs. Thom will attend the Army-Navy game in New York Saturday, returning to Washington Sunday afternoon.

Mrs. M. de Clare Berry was hostess to Representative Katherine Langley, Mrs. Charles E. Riggs, Lady Broderick, Mrs. John Rutherford, Mrs. David Watson Taylor, Mrs. Delos A. Blodgett, Mrs. Charles G. Matthews, Mrs. William Keane, Mrs. Emmett C. Gudger and Mrs. Wade Ellis.

Mrs. George Maurice Morris entertained in honor of Mrs. Lammot du Pont of Wilmington. The guests included Mrs. Kenneth Kilpin, of Boyce, Va.; Mrs. Cary T. Grayson, Mrs. Richard Wilmer, Mrs. William Flather, jr.; Mrs. Charles Drayton, Miss Eleanor Connally, Mrs. Edward Perot, Mrs. John Sterrett, Mrs. William P. MacCracken, jr., and Mrs. Wilbur W. Hubbard.

Judge and Mrs. Wilbur R. Turner entertained at luncheon yesterday at the Mayflower, following the morning concert, having as their guests Mrs. William J. Harris, the Assistant Secretary of the Treasury and Mrs. Seymour Lowman, Vice Admiral and Mrs. Harry Huse, Maj. Gen. George Owen Squier, Mr. and Mrs. Stephan Panaretoff, Mrs. Presley M. Rixey, Mrs. James W. McAndrew, Brig. Gen. Samuel W. Miller, Mr. and Mrs. William H. Hill, Commodore Charles C. Harlow, Mr. and Mrs. E. A. Harriman, Mr. and Mrs. Thomas Sim Lee, Judge John Rutherfoord, Mrs. William Fitch Kelley, Mrs. Harold Shares and Dr. George MacLean.

Mr. and Mrs. Henry Ford Will Visit Hoovers.

The President and Mrs. Hoover entertained at luncheon yesterday Mr. and Mrs. Harvey Firestone, of Akron, Ohio. Magnates of the automobile industry seem to be ranking as favored guests at the White House this week, as the early arrival of Mr. and Mrs. Henry Ford as overnight guests is expected.

The widely known manufacturer from Detroit and his wife have been "on the list" for a visit to the White House for some time. Response to the invitation extended them indicated that they would arrive in the Capital before the end of the week. Mr. Ford is now in Chicago and Mrs. Ford "somewhere" in the East.

Mrs. Charles Evans Hughes was the guest of honor at the reception which Mrs. Porter H. Dale gave at the Congressional Club yesterday afternoon. Mrs. Dale is president of the club.

Maj. Emmanuel E. Lombard, who recently arrived in Washington with Mme. Lombard to assume his duties as acting Military Attache at the French Embassy, paid his respects yesterday to the Secretary of War, Mr. Patrick J. Hurley, and Gen. Douglas MacArthur, chief of staff.

Gen. W. W. Atterbury, of Philadelphia, is at the Willard for a short time.

Rides in Show Tomorrow

Bachrach.

MISS BETTY COUZENS,
who will ride in the horse show tomorrow at the Riding and Hunt Club. She is the daughter of Senator and Mrs. James Couzens.

Capital Buds Are Greeted at Dinner Dance

Party Like New York Junior Assembly Is Held Here.

Mme. Prochnik, wife of the Minister of Austria, was a member of the receiving line last night at the annual debutante dinner dance at the Willard.

Others who greeted the guests were Mrs. Walter E. Hope, wife of the Assistant Secretary of the Treasury; Mrs. McCook Knox, Mrs. James F. Mitchell and Mrs. Walter R. Tuckerman.

The dance, which is the third given at the Willard, is patterned after the New York Junior Assembly. The list of invitations is entirely in the hands of the committee and consist of all those debutantes known personally to the committee, which includes, Mme. Prochnik, Representative Ruth Hanna McCormick, Mrs. Ogden Mills, Mrs. Chandler Anderson, Mrs. Ann Archbold, Mrs. Cecil Barret, Mrs. Henry F. Dimock, Mrs. U. S. Grant 3d, Mrs. McCook Knox, Baroness Serge Korff, Mrs. Eugene Meyer, jr., Mrs. James F. Mitchell, Mrs. Walter R. Tuckerman, chairman and Mrs. Nathan Wyeth. Others on the debutante committee include Mrs. Ernest Lee Jahncke, Mrs. Fairfax Harrison, Mrs. Harrel Mulliken, Mrs. Nelson E. Perin, and Mrs. Horace Lee Washington. The guest list included besides the debutantes a list of young ladies who have been invited to subscribe for the past two years.

Among the girls from last year's debutante list were Miss Loranda Prochnik, Miss Alice de Peyster, of New York; Countess Cornelia Szechenyi, Miss Elsie Ekengren, Miss Laura Wolcott Tuckerman, Miss Margeretta Wright, Miss Rahel Davies, Miss Belle Johnson, Miss Eleanor Crain, of Baltimore; Miss Barbara Wright, Senorita Lucia Tessada Guzman and Miss Mary Parrish Bradley.

Among this season's debutantes were Mlle. Maieli Pfaeffli, niece of the Minister of Switzerland and Mme. Peter; Fraulein Henhamarie Kiep, niece of Herr Kiep, Counselor of the German Embassy; Miss Kathleen Knox, Miss Katrina McCormick, Miss Marian Hope, Miss Audrey Barrett, of New York; Miss Harriet Anderson, Miss Eliza Mitchell, Miss Edith Grant and Miss Adele Jahncke.

The escorts, invited by the girls and the committee, included younger members of the Diplomatic Corps, a number of Washington men and some from New York and Baltimore.

Rear Admiral Joseph J. Cheatham, chief of the Bureau of Supplies and Accounts of the Navy, and Capt. Frederick G. Pyne, assistant to the chief, and Mrs. Pyne entertained at a reception yesterday afternoon at the Willard, when their guests were officers of the Supply Corps and their wives. Alternating at the tea table were Mrs. Robert H. Johnston, Mrs. Emmett C. Gudger, Mrs. David C. Crowell, Mrs. Edward R. Wilson, Mrs. Charles Conard and Mrs. Brantz Mayer.

Mr. and Mrs. Jesse W. Nicholson will entertain at dinner this evening, later taking their guests to the judiciary reception at the White House.

Boosts Home City

MRS. EDITH NOURSE ROGERS,
Representative from Massachusetts, all decked out in coat, hat, dress and shoes made in her home city, Lowell.

Foils to Fore In Library of Cuban Envoy

Guests Watch "Duels" of Those Skilled in Fencing.

Reviving the age-old art of fencing the Cuban Ambassador, Senor Don Orestes Ferrara, matched his skill on Tuesday with that of several recruits who "turned up" at the embassy to try their luck at the foils. An enthusiastic gallery assembled in the library, which several times a week, through the season, is the scene of mock duels as clever swordsmen meet to test their prowess against that of the ambassador, who in his youth was a noted duelist.

Among those at the foils on Tuesday were Capt. Frank B. Hayne, U. S. A., and Maj. James Merriam Moore, also U. S. A. Last year the Naval Attache of the Italian Embassy, Capt. Luigi Notarbartolo, die Duchi di Villarosi was among Senor Ferrara's most enthusiastic opponents, and during the matches Tuesday though he remained among the onlookers, he was none the less interested. Senor Villanelli, chancellor of the embassy, while not yet a dangerous opponent for the ambassador's subtle technique, affords dashing opposition.

During the afternoon guests drop-

Continued on Page 9, Column 1.

DESK SETS

Of leather, in shades of brown, red, green or blue, combine the practical and decorative.

$10 $12.50 $15

PHOTOGRAPH FRAMES

Of leather, in various sizes and colors.

$3 up

DULIN & MARTIN
Connecticut Ave. and L
PARKING SERVICE—Connecticut Avenue Entrance

FURNISHINGS CLEANED

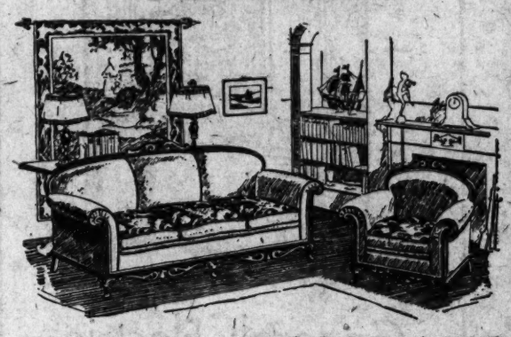

For the HOLIDAYS

Special Prices

THE SAME STANDARD OF WORK, EXPERT CARE AND ATTENTION, TYPICAL OF NEW METHOD, WILL BE GIVEN ALL ARTICLES

	Regular Price	Holiday Price
Living Room Suites, 3 pieces	$15.00	$12.50
Davenport only	8.00	6.50
Overstuffed Chairs	4.00	3.50
9x12 Domestic Rugs	4.50	3.50

Also equally as large reductions on other sizes, Navajos and Orientals

Also 15% reduction on curtains, drapes and furnishings. Estimates given on request

ATlantic 0023

VOGUE Cleaners

3rd and Eye Sts. N. E.

FIREPLACE EQUIPMENT
D. L. BROMWELL, Inc.
723 12th St. N. W.

Permanent Wave

Regularly $10.00 ... $6.50

Eugene (or Realistic. Expert Operators. Includes hair trim, two shampoos and finger wave.

Phone Nat. 8225
WHELANS
1105 F ST.
"Beauty Shoppe" Third Floor

Carnegie Institution of Washington
16th and P Streets
Invites Public
to
VIEW RESULTS OF RESEARCH WORK
Lectures and Exhibits
Saturday, Sunday, Monday
Dec. 13, 14, 15
2-5:30 p.m. 7:30-10:30 p.m.

The Collier Inn
COLUMBIA RD. AT 18th ST.
Opposite Ambassador Theatre

LUNCHEON
11:00 Until 2:15
The season's choicest delicacies deliciously prepared

Our Oysters are shucked fresh daily on the premises and served any style

DINNER
5:00 to 7:45
In addition to our regular Menu we are featuring
Roast Chicken
Roast Spring Lamb
With Jelly
75c

SPECIAL $1.00 DINNER
Roast Turkey, Club Steak, Broiled Young Guinea
Club Plates, 55c to 75c
Columbia 5042

Another $1800 Stieff Grand to be sold for the unpaid balance

Some reliable person can buy this factory-rebuilt Stieff Grand at the unbelievable low figure of just the unpaid balance, and this on terms . . . just as in the case of a similar Stieff Grand sold last week. Mahogany case. Wonderful tone.

Terms

Another opportunity of opportunities for any one contemplating the purchase of a piano.

STIEFF
CHAS. M. STIEFF, INC.
Piano Manufacturers for Almost 100 Years
1340 G STREET N.W.

While there *is time* to *choose* at Your *Leisure*

GIFT HOSIERY of unsurpassed loveliness for those on your list to whom you wish to give nothing less than the finest. The selection is unusual . . . the prices attuned to your Christmas budget.

BURT'S
1343 F St. N.W.
Park your car at the Capital Garage at our expense.

Read the Post's New Classified Ads

IMPORTER'S SALE
of a
Valuable Collection
of
Oriental Rugs and Carpets

including several extra large Carpets and presenting examples of most of the renowned rug weaving districts of the Orient, to be sold at

Public Auction
Within Our Galleries
715 13th Street
Thursday and Friday
December 11th and 12th, 1930
at 2 P. M. each day

ALSO
1 SPECIAL NIGHT SESSION
Thursday, December 11th, at 8 P. M.
On View Up to Hour of Sale Each Day

An Oriental Rug makes a very unique and acceptable holiday gift.

TERMS: CASH
C. G. SLOAN & CO., Inc.
AUCTS.

Handsome Gifts in Leather

A Special Genuine Buffalo Leather Over-Night Case
$15.00

Other Stylish and Attractive ladies unfitted overnight cases in a variety of Black or Brown Leather—silk figured lining of tan, green or blue.
Sold by us only at our factory

TOPHAMS, Inc.
3rd and Eye St. N.E.
No Parking Restrictions
Open 8 A. M. to 6 P. M.

When a Gentleman Is Puzzled Over What to Give a Lady

—a visit to our Christmas store is all that's needed to set him right. For here he will see so many lovely feminine gifts displayed he could not fail to make a happy selection.

Suggestions for "Her" Gift:

Handbags of Leather or Suede	$5.00 to $200.00
Imported Evening Bags	7.50 to 100.00
Leather Jewel Cases	3.50 to 50.00
Perfume Bottle Travel Sets	5.00 to 25.00
Traveling Clocks	10.00 to 50.00
Ensemble Luggage Sets	22.50 to 85.00
Imported Fitted Cases	25.00 to 250.00
Wardrobe Hat Cases	10.00 to 75.00
Leather Bridge Sets	2.00 to 35.00
Leather Diaries	5.00 to 20.00
Cigarette Case and Lighter Sets	5.00 to 25.00
Leather Photograph Frames	2.25 to 75.00
Plush Motor Robes	35.00 to 55.00
Riding Crops	2.50 to 25.00
Gloves	3.00 to 75.00

Camalier & Buckley
Fine Leatherware
1141 CONNECTICUT AVENUE
Two Doors Above the Mayflower.

Semi-Annual SALE

Entire Regular Stock Reduced to

no c. o. d.'s
no exchanges
no refunds

11.85 — 9.85 — 13.85

widths to a a a
sizes to 8

values to 27.50

The most extraordinary sale of footwear it has been our privilege to announce. Never before have you seen so many, many stunning shoes . . . so many of the smartest shades . . . such inimitable Artcraft Salon quality . . . in the great groups of Artcraft Salon originals reduced to these new low prices.

ARTCRAFT'S
CONNECTICUT AVENUE SALON
Corner L and Connecticut

Read The Post's New Classified Ads

EVENTS OF INTEREST IN SOCIETY

Many Events On Calendar For Society

Capital Circles Plan to Hold Round of Festivities.

Continued from Page 8.

ped in to have tea and to watch the procedure. Among these were Lieut. Col. Marco Pennaroli, Military Attache of the Italian Embassy, who will probably be among the fencers in the course of the winter; Mr. and Mrs. Thomas Bell Sweeney and their son, Mr. Thomas Sweeney, jr.; Mrs. Wilson Pritchett, Countess Roncalli, wife of the First Secretary of the Italian Embassy; the Assistant Naval Attache of the Italian Embassy, Lieut. Nobile Giulio Figarolo del Conti di Gropello and his wife, Nobil Orietta Figarolo dei Conti di Gropello, who recently have returned to Washington; the Attache of the Netherlands Legation, Mr. J. H. van Royen; Mrs. Robert Mackenzie and her guest, Mrs. Vandervoort Dresser, of New York.

Mrs. Guider Entertains For Actress.

Mrs. John Guider entertained at luncheon yesterday in her home on Massachusetts avenue for Miss Helen Hayes, who is appearing this week in "Petticoat Influence" at the Belasco. The other guests invited to meet Miss Hayes were Mrs. T. T. Ansberry, Mrs. Goring Bliss, Mrs. Richard Buchanan, Mrs. Gerald Linke and Mrs. John Selby.

Mr. Robert Douglas Coe, Third Secretary of the American Embassy at Lima, Peru, will arrive in New York tomorrow on the Santa Barbara to pass the Christmas holidays. His sister, Miss Natalie Mai Coe, daughter of Mr. William R. Coe, will be presented to society at a ball on Christmas night. She has recently been visiting Mrs. Lawrence Townsend here.

Former Secretary of State, Mr. Elihu Root, has arrived in Washington from his home in New York City and is at the Willard.

Representative Ernest W. Gibson and daughter, Miss Doris Gibson, of Brattleboro, Vt., have engaged a suite at the Cairo Hotel for their stay in Washington.

Col. P. H. Callahan is in Washington for a short time and is at the Willard. At the conclusion of his visit he will return to his home in Louisville, Ky.

Mr. and Mrs. William B. Story, of Chicago, will arrive in Washington today, and will be guests at the Mayflower until the end of the week. Mr. Storey, who is president of the Santa Fe Railroad, is coming here for the Carnegie Institute reception tomorrow.

Mrs. Charles J. Williamson entertained at the weekly bridge and supper club at Wardman Park Hotel last evening.

Mrs. Duncan Curry and Miss Elizabeth Curry, of Staunton, Va., are at the Powhatan.

Col. and Mrs. Alvin C. Voris will give a dinner on Saturday evening at the Wardman Park Hotel in honor of Maj. Gen. and Mrs. George S. Gibbs.

Baroness Von Aschebera is spending a few days in New York at the Hotel Montclair.

Mr. and Mrs. Sanders To Entertain for Wrights.

Mr. and Mrs. Everett Sanders will entertain at dinner on Monday evening at the Mayflower, where they make their home, in honor of the United States Minister to Uruguay and Mrs. J. Butler Wright.

There will be a New Year's dinner dance given at the Racquet Club. Capt. Vladimir V. de Sveshnikoff, Mr. Frederick R. Gibbs, Mr. Walcott Waggaman and Mr. A. Harmer Reeside are the members of the committee in charge of the arrangements.

Mrs. Wallace Bryant is in Rockport, Mass., with her two young sons where she will be joined shortly by Mr. Bryant who will spend the holidays there and will return with his family to Washington. Mr. and Mrs. Bryant will remain an indefinite time here before going to their place at Pinehurst, N. C., for the rest of the winter.

Mr. and Mrs. Austin Clark have sent out cards for a tea on Sunday in honor of Mrs. Louise Kidder Sparrow. Mrs. Sparrow is the well-known sculptress and among her works here is the statue of the late Col. Gracie which was recently unveiled at the National Museum.

Mr. and Mrs. Lars Anderson have sent out invitations to a small dinner and dance for debutantes and the younger dancing set at Grasslands on December 29, in honor of their cousin, Miss Anne Perin, daughter of Mr. and Mrs. Nelson Perin.

Mr. and Mrs. Anderson will not open their house on Massachusetts avenue this season as they will soon sail for a visit in Indo-China and the Dutch East Indies.

Maj. Gen. George V. H. Moseley, assistant chief of staff, entertained at luncheon yesterday at the Carlton.

Lieut. Comdr. and Mrs. Harry L. Marring entertained a small company at the dinner dance at the Shoreham Hotel last evening.

Midshipman King Mallory will have as his guest during Christmas leave, his roommate, Midshipman Tate Simpson, of Houston, Tex. Miss Anne Mallory will return home from the Castle School at Tarrytown, N. Y., to spend the holidays with her parents, Lieut. Comdr. and Mrs. Charles King Mallory.

Mr. and Mrs. Wilson Compton have as their house guest, Prof. John B. Kelso, former dean of Wooster College, who is in Washington to be guest of honor at the annual Wooster dinner which will be held at the A. A. U. W. Clubhouse, 1634 I street, tonight.

Col. and Mrs. John B. Bigelow will return to Washington from Europe on Monday and will open their house, 1836 Jefferson place.

Riding and Hunt Club Horse Show Tomorrow.

The Riding and Hunt Club will have its indoor horse show at 8 o'clock tomorrow night at the club at Twenty-second and P streets.

Among the equestrians of the club showing their horses will be Mrs. F. M. Andrews, Mrs. William Jeffries Chewning, Maj. George Patton, Maj. William M. Grimes, Mr. Charles D. Drayton, Miss Elizabeth Jackson, Miss Maude Preece, Miss Elizabeth Martin, who will show several of Admiral Cary T. Grayson's thoroughbreds.

Others showing are Mr. Chester A. Gwinn, Mr. George Plummer, Mr. Percy Niepold, Maj. Harry Leonard, Mr. Lawrence Baker, Mrs. A. D. Court, Mrs. Burdette Wright and Mr. H. T. Cole.

Entries have also been received from nearby Virginia and from the Wardman Park Saddle Club.

The annual Troubadour show of George Washington University Players opens tonight at McKinley auditorium and will be given again tomorrow and Saturday.

In the audience tonight will be the president of the university, Dr. Cloyd Heck Marvin, with Mrs. Marvin, and a party of guests and others who will entertain guests at the show include Dr. Robert Whitney Bolwell, director of the summer sessions; Prof. Charles Collier, dean of the law school; Dr. John Donaldson, dean of Columbian College; Dr. Henry Grattan Doyle, dean of the Junior College; Dr. Lowell Joseph Regatz, Prof. William Carl Ruediger, dean of the school of education, and Dr. William Wilbur, provost of the university.

Among the patrons of this year's Troubadour show are Miss Elizabeth Peet, of Gallaudet College; Mrs. Elizabeth Cullen, president of the Columbian Women; Miss Esther Foster, Dr. William F. Mallory, Dr. Douglas Bement, Mr. Audley Smith, Prof. W. Hayes Yeager, Dean and Mrs. Howard Hodgkins, Mr. Lloyd Sutton, Dr. and Mrs. De Witt C. Croissant, Dean George Henning and Miss Henning.

Plans for the annual New Year's eve reception and ball of the Reserve Officers Association of the United States, deparment of the District of Columbia, have been completed by the committee in charge for December 31.

Both ballrooms at the Raleigh Hotel will be utilized for the occasion and music will be furnished by the Marine Band Orchestra, the Army Band Orchestra and the Bluebirds. Dancing will commence at 9 o'clock.

Invitations have gone to Senator David A. Reed, chairman of the military affairs committee of the Senate; Representative W. Frank James, chairman of the House military affairs committee; Secretary of War Mr. Patrick J. Hurley; Maj. Gen. Douglas MacArthur, chief of staff, and Maj. Gen. Ben H. Fuller, commandant of the Marine Corps.

The committee in charge includes Maj. Charles Demonet, chairman; Col. J. Miller Kenyon, Lieut. Col. Thomas H. Shanton, Lieut. Col. Samuel Goodacre, Lieut. Col. Robert P. Parrott, Maj. H. K. Bentley, Capt. Milton J. Landvoigt and Lieut. Charles Riemer.

Mrs. Grant W. Taylor Entertains at Luncheon.

Mrs. Grant W. Taylor entertained a large party at luncheon at the Shoreham yesterday. The guests included Miss Grace Burton, Mrs. John Walker, Mrs. Philip Ashford, Mrs. Herman Grimes, Mrs. Aubrey Clarke, Mrs. Edward Coapman, Mrs. T. G. Herbert, Mrs. L. A. Clarke, Mrs. Ogilvie Shumate, Mrs. Alfred Plant, Miss Ross Eberly, Mrs. Delle Williams, Mrs. Frank Cunningham, Mrs. Samuel Kendall, Miss Katherine Rothrock, Mrs. Clarence Dufour and Mrs. William Catchell.

Mr. and Mrs. Harry Sherby will receive on Thursday evening December 18, from 8 until 11, in the Italian Gardens of the Mayflower Hotel, in honor of the engagement of their daughter, Miss Esther Sherby, to Mr. David Robert Simon, son of the Rev. Dr. and Mrs. Abram Simon.

Commander and Mrs. Ralph Chandler Parker, of Observatory Circle, have sent out cards for a tea on December 21 in honor of Miss Margaret Austin and Miss Mary Austin, daughters of Capt. Charles M. Austin and Mrs. Austin, of Philadelphia.

The Theta Sigma Phi Sorority will give a card party and dance tonight at the Blue Triangle Hut at Twentieth and B streets.

Representative and Mrs. James M. Beck entertained at dinner last night at their home in honor of the newly appointed Minister to Uruguay and Mrs. J. Butler Wright. The other guests were the Italian Ambassador, Nobile Giacomo de Martino; the Hungarian Minister, Count Lazlo Szechenyi; Mrs. Claude Swanson; the Minister of Uruguay, Dr. J. Varelo; Sir John Broderick and Lady Broderick, Mr. and Mrs. Charles Denby, Mrs. Mahlon Pitney, Mrs. Thomas H. Wilson, Mrs. Frederick Hicks and Mr. Roland Campbell.

Mr. and Mrs. Claude Branch will entertain at a small tea today from 5 to 7 p. m. at their residence, 2424 Wyoming avenue.

Assisting Mrs. Branch will be Mrs. William De Witt Mitchell, Mrs. Thomas Thatcher, Mrs. John Lord O'Brian, Mrs. Aaron Youngquist, Mrs. Seth Richardson, Mrs. Charles Rudd, Mrs. Charles Eliott 2d, Mrs. Nathan Wyeth, Miss Gertrude Bancroft and Miss Herta Marie Kiet.

Urged as Rhodes Scholar.

Rodney Neville Hatcher, of 3334 Seventeenth street northwest, a student at Dartmouth University, has been selected as a candidate for a Rhodes scholarship by the Dartmouth committee of selection, according to word received here last night. His name will be submitted to a New England committee at Boston next Tuesday, when four Rhodes scholars will be chosen to represent that section.

Woman Reports Jewelry Stolen.

Mrs. Cornelia W. O'Neill, of 1323 Rhode Island avenue northwest, yesterday reported to police that a small cedar chest containing more than $200 worth of jewelry was stolen from her home at that address some time since December 5.

Druggist Asks Bankruptcy.

John C. Hardy, a druggist, residing at 155 B street southeast, yesterday asked the District Supreme Court to adjudge him a bankrupt. Debts totaling $3,553.98 and assets of $3,218.05 are listed.

LANDBERGH & BRO
RADIO SALON
Features Majestic RADIOS

Thompson Bros.
OVER THE RIVER TO LOWER PRICES
We Carry a Complete Line of
MAJESTIC
Radios and Refrigerators
Arrange With Us for a
FREE DEMONSTRATION
Thompson Bros.
1220 Good Hope Rd. S.E.
Anacostia, D. C.
Lincoln 0556

THE PARROT
Relieve Yourself From the Worries of Cooking. Dine Here Regularly—or occasionally.
LUNCHEON TEA DINNER
DAILY 12 to 9 P.M.
SUNDAY 12 to 8 P.M.
1643 CONN. AVE.

The Cottage Inn
Near Interior Department and Washington Auditorium
502 19th St. N.W.
Special Opening
TURKEY DINNER
65c Served from 4:30 to 7:15 P.M.
Telephone Met. 7765

Select your Personal Greeting Cards for Christmas today. The rapidly diminishing quantity of our most exclusive designs necessitates your immediate reservation.
BREWOOD
Engravers and Stationers
611-12th St. N.W.

TONIGHT!
Enjoy the Best Dollar Dinner
IN WASHINGTON
EVERYTHING FRESH No Left-overs Used
Note: If you ever ate a better Dollar Dinner, you need not pay the check!

DOLLAR DINNER
Thursday, December 11, 1930

Served from 5 to 8:30 o'clock

Fruit Cup
Tomato Bouillon Old-Fashioned Chicken Soup
Conserves and Relishes
Roast Leg of Veal with Dressing
Baked Stuffed Chicken
Vegetable Dinner
Baked Ham in Cider
Fried Oysters with Tartar Sauce
Fresh Spinach Creamed Celery
Candied Sweet Potatoes or Mashed Potatoes
Bran Muffins Tea Biscuits
Combination Salad
Mince Pie Apple Pie a la Mode
Banana Cream Tart
Mocka Nut Layer Cake
Preserved Peach with Sponge Cake
Assorted Ice Cream Raspberry Sherbet
Tea Coffee Milk
After Dinner Mints French Bon Bons

Served from 5 to 8:30 o'clock

HAPPINESS RESTAURANT
1107 F STREET N. W.

How men can solve their
GIFT PROBLEM
easily and economically

On your way home tonight—stop and see your Majestic dealer. Look over the marvelous new Majestics he's showing now. You'll find the perfect gift there. Easy to choose—easy to buy. He'll gladly point out the great Majestic features that have won the nation's favor. He offers easy, convenient terms and guarantees Christmas delivery. Take your gift problem to him today.

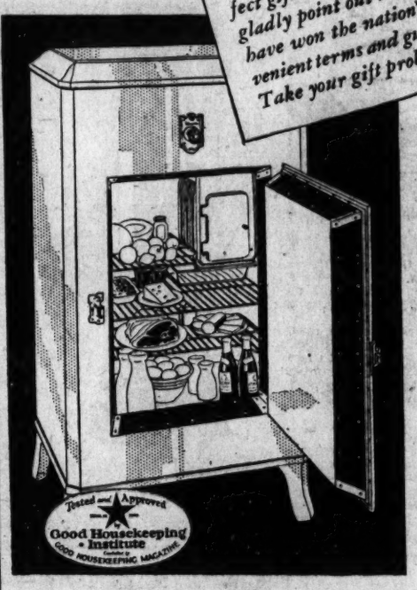

Your wife will love the convenience of the great new Majestic Refrigerator, with its 30 wonderful features. The new latch, new shelves, new unit and other exclusive improvements will delight her. And its economy will amaze you both. The 7 cubic foot size (illustrated) costs only $215 F. O. B. Factory; the 5 cubic foot size, $195 F.O.B. Factory.

HERE IS THE ANSWER to the gift problem you're facing. A sure, simple way to solve it this very evening. This year, of all years, you want gifts that are economical and sensible—lasting in the pleasure they bring. Here are just such gifts! Month after month, these beautiful new Majestics will give new pleasure and new service daily. The new Majestic Refrigerator will save time and work for your wife—and save money for you. The great Majestic Radio will bring your whole family new thrills and fun night after night at a cost of a few pennies monthly. They are gifts you can easily afford! See them today—learn about the convenient terms your Majestic dealer offers and arrange for Christmas delivery. Grigsby-Grunow Company *and Affiliate-Majestic Household Utilities Corporation, Chicago, U.S.A.*

Majestic
RADIO AND REFRIGERATOR

Radio licensed under patents and applications of R.C.A., Hazeltine, R.F.L., LaTour, also by Lektophone and Lowell & Dunmore

Majestic makes the finest radio tubes in the world.

Insist on them for lasting power and rich Colorful Tone.

A Majestic program is broadcast over the Columbia System each schoolday afternoon, Monday morning and Sunday night. Try your new Majestic tubes on Majestic programs.

The finest of gifts for the whole family is a beautiful new Majestic Radio. They'll all find new thrills in Majestic's amazing power and perfect Colorful Tone. Don't let them miss the years of happiness it brings. Choose from eleven beautiful styles, priced from $86 less tubes. Model 131 (illustrated), $137.50 less tubes; sold complete with Majestic tubes, $163.50.

EISENBRANDT RADIO CO.
932 H Street N. W. Nat. 8120-1 Washington, D. C.

ARTHUR JORDAN
PIANO COMPANY
1239 ~ G Street ~ Cor 13th
NEW RADIO SALES POLICY!
$5 at JORDAN'S
FIRST PAYMENT
DELIVERS YOUR RADIO
Balance on Jordan's Budget Plan. Now with this new policy of sales who can afford to do without a

Washington's Leading Dealer

Majestic
—ALL ELECTRIC RADIO—

OPEN EVENINGS Until Nine O'clock

RADIO
GARDEN HINTS
BRIDGE

FEATURES of INTEREST to WOMEN

HOME HINTS
HOROSCOPE
FASHIONS

DIAL FLASHES

By ROBERT D. HEINL

THE ten young finalists in the Atwater Kent Audition will be greeted in Washington by President and Mrs. Hoover at the White House tomorrow noon. They will also be the guests of Vice President Curtis at the Capitol.

Likewise, the youthful artists will be tendered a dinner at the Mayflower Hotel tonight, and a special luncheon will be given to them at the National Press Club Auditorium tomorrow noon, immediately following the White House reception.

The astounding announcement was made from Newport News at the launching of the ship named after the Chief Executive Tuesday, "They have driven the last rivet in President Hoover."

Both Bishop Manning and Judge Lindsey were given a terrible wallop by H. V. Kaltenborn in his radio talk. Kaltenborn declared Lindsey secured the hearing postponement to prolong the controversy so that he might secure all the more publicity. The Brooklyn editor was no less complimentary to the bishop.

A bit of stage business which caused many to laugh was the neighing of the horse in the Sherlock Homes episode.

THE good wishes of those who knew the team in vaudeville will be with Gus Van, formerly of Van and Schenck, when he makes his first appearance on radio tomorrow night since the death of Schenck (Radio Follies, WMAL, 10 p. m.). Rather than pick out a new partner, Van, like Fred Stone, after the death of Montgomery, decided to go it alone.

In addition to personal appearance on the radio, Van is reported to have contracted to make 156 records at $1,000 each, totaling a gross of $156,000, to be used by broadcasters of smaller stations throughout the United States. Van and Schenck formerly were motorman and conductor, respectively, on a Brooklyn trolley car.

Phillips H. Lord, "Seth Parker," also "Uncle Abe," received this letter:

"My husband was dying, and asked to hear your program. As the last song was being sung by Seth and Mother Parker he stepped into the beyond. I thought I'd let you know."

Hazel Arth, contralto, will be soloist on a program from New York this afternoon directed by Frank La Forge (WRC, 3:30 p. m.).

"COL. GOODBODY," who gives us "Daily Food Facts" (WRC, 9:45 a. m.) is none other than Frank Singiser. He is probably the first announcer to devote his full time to one program.

Betty Co-Ed is likely to become jealous if she learns that Rudy Vallee is to entertain Irene Bordoni, the vivacious French singer tonight (WRC, 8 p. m.).

Memories of wooden nutmegs will be recalled when the spotlight is turned on Connecticut tonight during the festivities welcoming WDRC into the Columbia network (WMAL, 10:30 p. m.). John Coolidge's father-in-law, Gov. John H. Trumbull, will be a speaker.

IT seems appropriate that Col. William A. Starrett should be the headliner in the School of the Air tomorrow (WMAL, 2:30 p. m.), for he is building the world's highest structure, the 85-story Empire State Building on the site of the old Waldorf, in New York.

As Phil Cook would say, "O. K. Ker-nel!"

RADIO PROGRAMS

THURSDAY, DECEMBER 11.

LOCAL STATIONS.

(Eastern Standard Time.)

WRC—National Broadcasting Co.
(316 Meters, 950 Kilocycles.)

6:45 a. m.—Health Exercises.
8:00 a. m.—Phil Cook.
8:15 a. m.—Morning Devotions.
8:30 a. m.—Cheerio.
9:00 a. m.—Morning Melodies.
9:45 a. m.—A. & P. Program.
10:00 a. m.—Ceresota Flour Program.
10:15 a. m.—"Timely Garden Suggestions," by W. R. Beattie.
10:30 a. m.—Hits and Bits.
11:00 a. m.—Blue Streaks.
11:15 a. m.—Radio Household Institute.
11:30 a. m.—Talkie.
11:45 a. m.—Organ Melodies.
12:00 (noon)—Elgin.
12:15 p. m.—Farm Flashes.
12:30 p. m.—National Farm and Home Hour.
1:30 p. m.—Mayflower Orchestra.
2:00 p. m.—Organ Recital by Ida V. Clark.
2:30 p. m.—Melody Three.
3:00 p. m.—"Some Primitive Spiritualists of the South Seas," by Dr. Margaret Mead.
3:15 p. m.—Talk by Louis Rothschild.
3:30 p. m.—La Forge Musicale; Hazel Arth, contralto.
4:00 p. m.—"Magic of Speech," by Vida Sutton.
4:30 p. m.—Lady Next Door.
5:00 p. m.—In the Spotlight.
5:30 p. m.—Toddy Party.
5:45 p. m.—Tea Timers.
6:00 p. m.—News Resume.
6:10 p. m.—Shoreham Concert Orchestra.
6:45 p. m.—Uncle Abe and David.
7:00 p. m.—Amos 'n' Andy.
7:15 p. m.—Tastyeast Jesters.
7:30 p. m.—Phil Cook.
7:45 p. m.—Castleberr's Jolly Jewelers.
8:00 p. m.—Rudy Vallee Orchestra; Irene Bordoni.
9:00 p. m.—Arco Birthday Party.
9:30 p. m.—Jack Frost Melody Moments.
10:00 p. m.—B. A. Rolfe and his Lucky Strike Dance Orchestra.
11:01 p. m.—Organ recital by Otto F. Beck.
12:00 (midnight) to 1:00 a. m.—Jack Albin.

WMAL—Columbia Broadcasting System.
(475.9 Meters, 630 Kilocycles.)

8:00 a. m.—Tony's Scrap Book.
8:15 a. m.—Brad and Al.
8:30 a. m.—Morning Devotions.
8:45 a. m.—Minstrels.
9:00 a. m.—Something for Everyone.
9:30 a. m.—Bay State Fisheries.
9:45 a. m.—Moods.
10:00 a. m.—Chatting with Ida Bailey Allen.
10:30 a. m.—Busy Fingers.
10:45 a. m.—Beauty Talk.
11:00 a. m.—Food Fundamentals.
11:15 a. m.—Five Arts.
11:30 a. m.—"Keeping Up With the Fashions," Wilma La Ville.
11:45 a. m.—Sewing Circle, Carolyn Cornell.
12:00 (noon)—Paul Tremaine Orchestra.
12:30 p. m.—Revue.
1:00 p. m.—Musical Aviators.
1:30 p. m.—Ambassador Orchestra.
2:00 p. m.—Charles Carlisle, tenor, and Lillian Buckman, soprano.
2:30 p. m.—School of the Air, Col. William A. Starrett, builder.
3:00 p. m.—U. S. Navy Band.
4:00 p. m.—Asbury Park Orchestra.
4:30 p. m.—Crockett Mountaineers.
5:00 p. m.—Little Russia Orchestra.
5:30 p. m.—Bert Lown Orchestra.
5:45 p. m.—News Flashes.
6:02 p. m.—Science News of the Week.
6:15 p. m.—Merchant's Dinner Hour.
6:45 p. m.—Tony's Scrap Book.
7:00 p. m.—Stanley Bell and Les Colvin.
7:15 p. m.—R. Harris & Co. Hour.
7:30 p. m.—Plymouth Motor World Tour.
8:00 p. m.—Poets' Gold, David Ross.
8:30 p. m.—H. V. Kaltenborn.
8:45 p. m.—Wartime Playlet.
9:00 p. m.—Van Heusen Program, Norman Brokenshire.
9:30 p. m.—Tales of Mystery.
10:00 p. m.—Lutheran Hour.
10:30 p. m.—Welcoming WDRC, Hartford, Conn.
11:30 p. m.—Ted Weems Orchestra.

WOL—American Broadcasting Co.
(229 Meters, 1,310 Kilocycles.)

7:30 a. m.—Musical Clock.
8:00 a. m.—Birthdays.
8:10 a. m.—Musical Clock (continued).
10:00 a. m.—Chimes.
10:01 a. m.—"Questions and Answers," by Peggy Clarke.
10:20 a. m.—Public Service Man.
10:30 a. m.—Ron and Don, Fox Organ.
11:00 a. m.—Helpful Hints to Parents.
11:15 a. m.—Naval Hospital Requests.
11:45 a. m.—Shopping Talk by Kathryn Swafford.
12:00 (noon)—Luncheon Music.
3:30 p. m.—Good Afternoon.
3:45 p. m.—Stories of O. O. McIntyre.
4:00 p. m.—Marie Powell, soprano; R. Tuttle Bell, accompanist.
4:15 p. m.—Musical Program.
4:30 p. m.—Present-Day Poets, by Mary Madeleine Lanphier.
4:45 p. m.—Musical Interlude.
5:00 p. m.—Courtland Ferguson, Aerial Columnist.
5:05 p. m.—Jack Mullane.
5:30 p. m.—Opportunities.
6:00 p. m.—Rose Time Special.
6:02 p. m.—Public Service Man.
6:05 p. m.—Sambo and Ed.
6:15 p. m.—Community Chest Feature.
6:30 p. m.—Angela Dondera, mezzo soprano.
6:45 p. m.—Harriet Gunderson, Swedish and Norwegian songs.
7:00 p. m.—Dance Music.
7:20 p. m.—News Flashes.
7:30 p. m.—Recordings of Fritz Kreisler.
7:45 p. m.—Philco Hour.

On Air Waves Tonight

5 p. m., WRC, "In the Spotlight."

6:15 p. m., WOL, Community Chest feature.

7 p. m., WMAL, Stanley Bell and Les Colvin.

9 p. m., WRC, birthday party, Mary, Queen of Scots.

9:30 p. m., WRC, melody moments, Oliver Smith, tenor.

10 p. m., WJSV, Walter Holt ensemble.

10:30 p. m., WMAL, welcoming WDRC, Hartford, Columbia network.

WJSV—Independent Publishing Co.
(205 Meters, 1,460 Kilocycles.)

9:00 a. m.—Down South.
9:05 a. m.—Town Crier.
9:30 a. m.—Music.
9:40 a. m.—Creed for Today.
9:45 a. m.—Hints to Housewives.
10:00 a. m.—Neighborhood Club.
10:15 a. m.—Cakes.
10:30 a. m.—Our Children.
11:00 a. m.—Gospel Song Service.
12:05 p. m.—David Martin.
12:15 p. m.—National Farm News.
12:45 p. m.—Radio Revival.
2:00 p. m.—Afternoon Musicale.
3:00 p. m.—Uncle Jim and Mary Jane.
3:30 p. m.—Letters to Santa Claus.
4:45 p. m.—Science and History.
5:00 p. m.—Glimpses Into Boyland.
5:30 p. m.—Alexandria's Hour.
6:00 p. m.—News Flashes.
6:15 p. m.—Classified Hour.
6:45 p. m.—Police Bulletin.
7:00 p. m.—Bill and Tut.
7:15 p. m.—Whither Away?
7:31 p. m.—Chick Godfrey.
8:00 p. m.—Sons of American Revolution.
8:50 p. m.—Jimmy Harbison, pianist.
9:15 p. m.—Melody Four.
10:00 p. m.—Walter Holt Ensemble.

CHAIN STATIONS.
(Associated Press.)

Programs in Eastern standard time, P. M. unless otherwise indicated.

454.3—WEAF New York—660 (NBC Chain).

6:00—Dinner Music.
6:45—Uncle Abe and David.
7:00—Hymns.
7:30—Sketch.
8:00—Rudy Vallee's Orchestra.
9:00—The Birthday Party.
9:30—Melody Moments, tenor.
10:00—B. A. Rolfe Orchestra.
11:00—Florence Richardson's Orchestra.
11:30—Ellington's Band.
12:00—Jack Albin's Orchestra.

348.6—WABC New York—860 (CBS Chain).

6:00—Dr. Stephen Duggan.
6:15—Ozzie Nelson Orchestra.
6:45—Heywood Broun.
7:00—The Brevities.
7:30—Tip Top Club.
8:00—Poets' Gold.
8:30—H. V. Kaltenborn.
8:45—Story of Time.
9:00—Musical Program.
9:30—Detective Mystery.
10:00—The Lutheran Period.
10:30—Welcoming WDRC.
11:30—Ted Weems' Orchestra.
12:00—Morton Downey Orchestra.
12:30—Ann Leaf.

394.5—WJZ New York—760 (NBC Chain).

6:00—Raising Junior.
6:15—Van Steeden Orchestra.
6:45—Topics in Brief.
7:00—Amos 'n' Andy.
7:15—The Jesters.
7:30—Phil Cook.
7:45—Lampe's Orchestra.
8:00—Aunt Lulu.
8:15—Landt Trio.
8:30—First Nighter.
9:00—Two Dance Orchestras.
9:30—Orchestra Melodies.
10:00—Herbert Opera Series.
11:00—Slumber Hour.
12:00—Heidt's Orchestra.

272.6—WPG Atlantic City—1,110.

8:00—Concert Orchestra.
8:30—"Le Sorentine."
8:45—Uke; Piano.
9:00—To be announced.
9:30—Concert Orchestra.
10:00—Studio Program.
10:15—Subway Boys.

282.8—WBAL Baltimore—1,060.

8:00—Recital.
8:30—Music Memories.

422.3—WOR Newark—710.

6:30—Sports Program.
6:45—Ensemble.
7:15—Three Cheers.
7:30—Musical.
8:00—Little Symphony.
9:00—Readings.
9:15—Entertainers.
9:30—Melodists: Tour.
10:15—Art Quintet.
10:45—Globe Trotter.
11:00—Orchestra.
11:30—The Moonbeams.

305.9—KDKA Pittsburgh—980.

6:30—The Duo.
10:00—Sponsored Program.
10:15—Barn Dance.
11:00—Sports Program.
11:30—Dance.

428.3—WLW Cincinnati—700.

6:15—Hotel Orchestra.
6:30—Dog Talk.
7:45—Sponsored Program.
8:00—Dream Shop.
8:30—World Tour.
9:00—Band Program.
10:00—The Hall.
10:30—Feature Programs.
11:00—Variety (2½ hours).

270—WRVA Richmond—1,110.

7:15—Jesters; Songs.
11:00—Dance Orchestra.

Jane Corbett Interprets the Mode

Black and white are smartly combined in this lounging pajama with white satin blouse and black satin trousers. And the black satin jacket is lined with white satin, and is reversible. (Courtesy of Schiaparelli, Paris.)

Aboard S. S. Ile de France, Dec. 10.

NOW, no fooling, it's time to get serious about Christmas! I have been talking Christmas all along, of course, but don't we all have a way of just yessing, and doing nothing about it—yea, even as you and I!

What about your Christmas cards, honestly now? Let Saturday of this week be the last day for you to have them all written, sealed and stamped, and those mailed that have to go to any distance—those put away that are to be dropped in the box the day or so before Christmas. Then that's off your mind.

And this week do some window and walking shopping, and don't buy anything. Then early next week you can take one whole day and go buying, with your little black Christmas Gifts book in your hand with a page in it dedicated to each person you have to remember. Write his or her gift down on his or her page when it is purchased—save confusion afterwards.

Viola, home with the spoils, and another day to buy the tissue papers, ribbons, etc., that you will need for wrapping—brown papers and cardboards or boxes for those you have to mail.

Honestly, if you just will, you'll have such a merrier and less confusing Christmas!

* * * *

I'm afraid every minute of the day would present some golden opportunity for lounge—if the lounger were fortunate enough to own a black-and-white lounging pajama, like this one of Schiaparelli which I show you today! The flaring trousers are black satin, and the blouse white satin, and its girdle snugly wrapped around the waist and hanging in loose, graceful ends. And to give Miladi variety to suit her mood the smart jacket is black satin, too, but lined with white satin and reversible.

* * * *

Your own Dah-ray has had the loveliest Christmas gifts—when the package was opened! The package itself has been something so uninspired as to make its lovely contents a miracle. And she has had wee, simple little gifts given her by some clever little person in so adorable and different a wrapping that the gift itself gained great importance and charm. So-o-o-o your own Dah-ray decided that never, never would she give anything that wasn't lovely from its skin in, as it were, and—well, it was astonishing how many brand-new and beautiful ways were discovered when the question was seriously thought about. You won't have to worry about your wrappings if you send a stamped, self-addressed envelope to the Dare Department of The Washington Post for this week's illustrated leaflet, which shows ever and ever so many unusual ways to wrap gifts.

* * * *

Down the street a ways is a fascinating window—and in that window—I am going to give up walking because I always want things—there was the most heavenly ash tray of white malachite. Oh, it had a bird of black onyx on it and he was just ready to fly, you know—and he was a goofy-bird, long and slender and graceful. There is the tray all drawn for you today—oh, ever so many sizes larger than it should be for the lovely lady to be gazing at it, of course, but I had to make it that much larger than it was in order for you to see it.

* * * *

And we're going to remind you again that the weekly Dare fashion letter is always in the big Sunday Washington Post.

Au Revoir!

(Copyright, 1930.)

HOW TO KEEP WELL

By DR. W. A. EVANS

To the limit of space questions pertaining to hygiene and prevention of disease will be answered in this column. Personal replies will be made to inquiries, under proper limitations, when return, stamped envelope is inclosed. Dr. Evans will not make diagnosis or prescribe for individual disease.

PROVES EXERCISE PAYS.

THIS is the story of a man who believes in keeping fit, who crowns his faith with his works, and who is willing to submit himself as proof that he is right, both in theory and in practice. He is now halfway between the eighty-first milepost and its successor, having, by reason of strength, exceeded the biblical allowance for men of his class by a good margin. Furthermore, he is marching toward the century mark with hopes of passing it.

His form of exercise is walking. He has kept a log since 1910. He may have started this practice at an earlier date, but the only record which I have is that which began October 1, 1910, and ran to the same date in 1930. In that time the record shows he walked 53,533 miles, or at the rate of 71-3 miles a day. His maximum was achieved in 1924, when he was 75 years old. In that year he walked 3,725 miles, an average of more than 10 miles a day. His minimum was in 1920, in which year he accomplished 2,245 miles, a little more than 6 miles a day on an average. In twelve of the years he averaged between 7 and 8; in two, between 8 and 9; in one, between 9 and 10, and in the other, over 10 miles, as already stated.

These figures are taken from a summarized statement. The daily logs show distance walked, route, weather and some reactions. Keeping the record and making it something of a diary has added zest and prevented the task from becoming monotonous.

But this is not the only method of keeping fit made use of by Mr. Collier. A favorite indoor sport with him is lying on his back and raising his legs to a perpendicular position. He can raise his legs and the lower part of his body until nothing touches the floor except his head, neck and shoulders. He gave me this information just before we witnessed a motion picture of a fight between a cobra and a mongoose. When we saw this cobra raise his body high up in the air I thought: "Old boy, when it comes to lifting your body from the ground you have nothing on Mr. Collier."

Mr. Collier tells me he has never lost a day from work on account of illness.

WORK ON BRIDGE

THREE ROADS TO ROME.

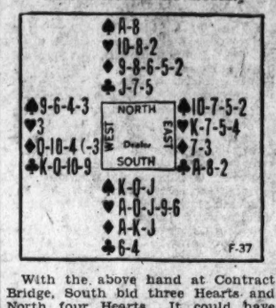

With the above hand at Contract Bridge, South bid three Hearts and North four Hearts. It could have been bid: South two Clubs (artificial), North two Diamonds, South three Hearts and North four Hearts. The two-Diamond bid following two Clubs would tell South that North's hand did not contain an Ace and a King or two Aces; had his hand contained those high cards, North would have disclosed the fact with a bid of two No Trumps or two of a suit and the information might have been of value to South; the bid of three Hearts over North's two Diamonds would show that South had an original three-Heart hand and not a choice hand. But with a hand which is essentially a Heart bid and not strong enough to bid four, South showed good judgment by bidding three Hearts originally.

In Auction Bridge South would bid one Heart, West two Clubs and South two Hearts.

When the hand was played, East and West took in two Club tricks and led a third Club which South ruffed with the Six of trumps. South then led a Spade, putting North in the lead, and then North led the Ten of Hearts. When East played small, South played the Nine and let North's Ten win. Then North led a second Heart. South played the Jack and, when West refused, Declarer realized that the King of trumps was guarded in the East hand. South then led the Ace and King of Diamonds and when the Queen of Diamonds did not fall (it was not probable that it would), the Declarer led the losing Diamonds; West won and led a Spade; South won, led a third Spade and then the Ace of trumps, taking only nine tricks.

THE CORRECT PLAY.

Declarer overlooked in his play a very simple principle of unblocking. He had in his two hands a sequence in trumps from the Queen to the Eight, so in ruffing the third Club he should have used either his Queen or his Jack of trumps. Then putting North in with a Spade, he could have played under both the Ten and Eight of trumps led from the North hand, and having the lead there for a third time have captured the King of Hearts and gone game without difficulty. He also could have made game by leading his two good Spades before his losing Diamond, or by ruffing his third Spade at trick 11 so as to lead through West at trick 12.

(Copyright, 1930.)

GOOD NEWS, BRIDGERS.

We are pleased to announce we can now renew the offer of Milton C. Work's great Contract and Auction booklet entitled the PLAYING PROBLEMS. Bridgers who received copies from previous offers are most enthusiastic over it.

PLAYING PROBLEMS presents eighteen hands, the complete auction and contract bidding for each hand with reasons for each bid, the answers to every question and the reason for each answer in complete detail.

PLAYING PROBLEMS which will be of much greater value to the auction and contract player than many high-priced textbooks, is not for sale. It has been prepared exclusively for readers of The Washington Post by special arrangement with Mr. Work. One copy will be mailed to you upon request if you send self-addressed stamped return envelope, together with 6 cents in stamps to defray part of the cost of printing and handling this 48-page booklet. Requests not complying with these conditions will be ignored. Address Milton C. Work, care Washington Post.

Wives of Tomorrow

FRANCES M'DONALD

SISTERS-IN-LAW.

DEAR Frances McDonald: I am a girl of Irish descent and married to a boy of Italian parentage. We have four small children. We live in a house with my husband's sister, and she seems to think it takes the whole family to bring up my children. Now I do not agree with her. I think it ruins children to be brought up by a dozen different people. I think when a mother trains her own children they are always more obedient and better in every way.

But she is always bossing them. Get off the grass. Shut the door. Do not swing on the gate. Don't make so much noise. I feel sorry for the poor children and it is making them saucy and ill-tempered. I do not want them to be like that. I want them to like everyone and not feel ill-will toward any one. And I certainly do not want them to feel in the way or any nuisance in this world.

When my husband comes home, his sisters pounce on him with a long tale of woe. Is that any way to do? He has his troubles to worry about. Why should the women think up a lot to add to his? We can not move, as he must stay and help them by living in the house. But it is making a nervous wreck of me. I will be as bad as they are.

Their father is very old and like all aged people, he is a care and does things he should not. They will tell my husband every little thing the poor old man has done. And they never even speak a kind word to the poor old soul. He sits alone all day week after week. I do not like my children to observe such lack of love or even charity. But I can not say a word, as I refuse to add to the trouble by controversy. But how can I keep on? It unnerves both my husband and me to live in such conflict.

PATIENT.

Sisters-in-law, my dear, are a special race of people. Married sisters-in-law are not so bad, but single sisters-in-law are terrible, no matter where you find them, what their race, creed or previous condition of rectitude. The moment they become sisters-in-law they develop something. And they seldom recover. So just overlook the symptoms, annoying though they are, and concentrate upon taking your husband's mind off his troubles—including his family. Smile at him and say "Forget it, dear, they worry over trifles," and go on with your life.

As to the children, teach them to close doors, and to care for the grass. These things are a part of their training and wild children are not one whit happier than well-bred and intelligently trained ones. Most children are allowed to impose upon the rights and comfort of others and all because their parents are too lazy to train them. If you had lived at a big hotel for ten years, as I have, you would know. Some of the children are adorable, mannerly, interesting, irresistible. Others are little more than animals, noisy at meals, rude to servants, thoroughly objectionable. And in every case their parents are much the same type of people. So be sure you are doing what you should in the way of making your children lovable. And then go serenely on your way. When the sisters complain just smile and tell them they must not worry over trifles and trot along on your way. It is the only way—and saves wrinkles.

What Today Means to You

By MARY BLAKE

"SAGITTARIUS."

IF December 11 is your birthday, the best hours for you on this date are from 7 a. m. to 9 a. m., from 1 p. m. to 2 p. m. and from 6 p. m. to 7:30 p. m. The danger periods are from 10:30 a. m. to 11:30 a. m. and from 4 p. m. to 5:20 p. m.

A slow indifferent time is pictured, horoscopically, for this date, and business affairs may be neglected for pleasures. The influence of your elders will be felt, and should not be avoided. Business progress possible, if sufficient effort be made.

The child born on this December 11 will have an anxious, restless nature, and will be a type which needs encouragement and praise. It will lack initiative, although it will be a splendid worker under the direction of others. It will have to cultivate self-reliance, if possible.

You possess three keys which will open the doors of success to you; energy, optimism and courage, and they will also fit into the doors of happiness. You are a very busy person, and too much intersted in what you consider to be your individual job, to worry about yourself and your fate. You have the courage for an adventurous life, so you will never suffer from boredom. You have sufficient amount of optimism to keep you from letting worry get the upper hand. You love schemes, and would make an excellent detective, and probably your associates recognize your amateur ability in this line. You would be disappointed if life gave you no problems to unravel, and you would not wish your handicaps to be lessened. You are out to get all you can out of life, but on the other hand you give what is expected of you in return. You are careful of other people's feelings and rights, and although you are shrewd, you are not "hard."

You are not incapable of taking flights of fancy, but in the essential things of life you are always loyal to facts. You are big enough minded to change your viewpoints in order to keep up to date with time and circumstances. You have a dry sense of humor, and are more of a chuckler than a laughter, and are never loud and boisterous. An early marriage is not indicated, nor would it be advisable.

Successful people born December 11:

1—Hiram Paulding—naval officer.
2—George David Cummins—bishop.
3—Sarah H. Palfrey ("E. Foxton")—author.
4—Benjamin S. Lyman—geologist.
5—Gerrit Smith—composer and organist South Church, N. Y.
6—T. Coleman du Pont—powder manufacturer.

Guiding Your Child

By MRS. AGNES LYNE.

Winter Play.

During the pleasant months of the year the average child needs no urging to spend his free hours in healthful out-of-door play.

However, when the ground becomes black and frozen and cold winds whip about the knees, children are often reluctant to stay out of doors during even the brief hours of winter sunshine.

Parents should take pains to provide especially attractive playthings which will stimulate exercise—sleds and skates when there is plenty of snow, velocipedes, scooters and kiddie cars when the ground is bare and not too wet.

Those parents who are fortunate enough to have back yards may well dedicate them to something more than a garage runway and a clothes line.

Most of the back yard should belong to the children. Swings, ladders, a junglegym, seesaws, slides and boxes of all sizes can be used throughout the winter.

A sand box set upon legs a few inches high and covered by an inclined lid which may be shut down at night and in bad weather is fine for the winter play of young children.

A back yard thus fitted out is apt to be a pretty sight only to those who enjoy seeing children have a good time, but the sacrifice to orderliness and looks is worth while.

If, in addition to providing the material for good outdoor winter play the mother also welcomes as many children of the neighborhood of suitable age as care to come, she will have no difficulty in keeping her own children happy and active in the winter sunshine.

Elbow Macaroni Cheese Pudding.

½ package elbow macaroni
2 eggs
2 cups milk
6 tablespoons bread crumbs
1 cup grated cheese
¼ teaspoon prepared mustard
½ teaspoon salt
½ teaspoon pepper
1½ tablespoons butter

Parboil the macaroni seven minutes in two quarts rapidly boiling water to which one-half tablespoon salt has been added.

Beat eggs and add the milk. Reserve one tablespoon each of bread crumbs and cheese for the top, and add remainder to the eggs and milk. Season with mustard, salt and pepper. Place macaroni in a well-greased baking dish and pour the liquid mixture over it. Cover top with the bread crumbs and cheese. Dot generously with the butter and bake in moderate oven for 20 to 25 minutes until top is brown and custard set.

SHOW GIRL — **What's This on the Horizon** — By J. P. McEvoy and J. H. Striebel

WE'RE IN SOCIETY, ALL RIGHT! HERE ARE LETTERS ASKING ME TO ENDORSE BEAUTY CREAMS AND NON-SKID TIRES - ASKING MA TO ENDORSE TINTED KITCHEN SINKS, PA TO ENDORSE BLADELESS SAFETY RAZORS
MRS. GASTORBILT CALLING-
AND FLOSSIE HAS ALREADY ENDORSED A DOG BISCUIT - HERE'S HER SIGNATURE
DR. VETT'S DOG BISCUITS
MY DEAR, YOU'D BETTER BEGIN GETTING YOUR COSTUME FOR THE PAGEANT. OF COURSE, ALL PARTICIPANTS MUST BUY THEIR OWN COSTUMS, AS THE FETE IS FOR CHARITY
I'D SUGGEST THAT YOU GO TO PIERRE DE COUPE— I CAN RECOMMEND HIM —HE DESIGNS ALL MY CLOTHES
OH THANK YOU, MRS. GASTORBILT
PIERRE DE COUPE! WHY UNCLE RED HE'S THE SWELLEST DESIGNER THERE IS
WELL, WELL! AND I WOULD HAVE SWORN HER CLOTHES ARE DESIGNED BY A BARREL MANUFACTURER
MEANWHILE A SHIP FROM AFRICA APPROACHES OUR SHORES CARRYING A PASSENGER WHOM UNCLE RED MAY REMEMBER
McNaught Syndicate, Inc., N. Y.

Bonbon Tints in Woolen Fashions for Palm Beach

There's a pistache green—and a luscious lime green—and Venus pink and a delectable pale mocha colour in these sheer wool crepes for Southern sports wear. The particular model sketched has jabot frills at wrist and bodice of pleated handkerchief linen . . . the smart unpressed pleats and dark leather belt—$25.

Palm Beach Shop— Second Floor.

The New
JELLEFF'S

We Park Your Car While You Shop With Us.

In all the WORLD No Finer GIFTS THAN THESE
ILLINOIS WATCHES
for MEN and WOMEN

Give a watch that is beautiful and above all a timepiece you can always depend upon.

The Edgewater. The watch for her. 17 jewels in 14K filled gold case. $50.

The Berkshire. Smartness expressed in a watch of quality. 17 jewels. 14K filled gold. $50

Diamonds from Goldsmith's offer the highest quality at the lowest possible prices. Diamond Solitaires $50 to $2,500

The Futura. Ahead of fleeting styles. 17 jewels in 14K filled case. $55

CHARGE YOUR CHRISTMAS PURCHASES

Goldsmith & Co.
1225 F Street, N.W.
NEAR THIRTEENTH STREET

For Those Who Like
HOME MADE CANDY

Through a special arrangement with the publisher, The Washington Post is privileged to offer a limited number of copies of

"Home Candy Making"

By F. E. CHASE

An Attractively Bound Booklet That Normally Retails for $1

For Only 25c

And the Coupon Printed Below.

The 122 pages of this booklet contain complete instructions for making candy at home and formulas for all varieties that can conveniently be made in the ordinary kitchen.

Copies Can Be Obtained at the Office of The Post or Will Be Mailed to Any Address With the Receipt of 5c Additional, to Cover Postage.

USE THIS COUPON

NAME .....

ADDRESS .....

This coupon and 25c will be accepted as full payment for the booklet "Home Candy Making," by F. E. Chase.

The Washington Post
"The Capital's Greatest NEWSpaper"

HEALTH HINTS
FICTION
RECIPES

FEATURES of INTEREST to WOMEN

HOME HINTS
FASHIONS
HOROSCOPE

Jean's Santa Claus

By JULIE ANNE MOORE

SYNOPSIS OF PRECEDING CHAPTERS.

Jean Melba, a small town girl from Keiser, Conn., who sometimes thinks she is in love with Phillip Baldwin, an ardent suitor who promises to appear Christmas morning with a marriage license. Losing her Keiser stenographic job, Jean looks for work in New York, planning to live with Mollie Wilder, a more sophisticated friend. To her dismay, Jean learns that Mollie has married and left town. The situation is saved by Sandy Clause, a handsome but enigmatical young man who protects her from a masher's advances, and since he has lost her traveling bag in the shuffle, arranges for Jean to spend that night at the apartment of Marcia White, whose quasi-hospitality does not blind Jean to the fact that her abode is no haven of safety. Sandy leaves but Jean's fears are indorsed by the appearance of two sinister men, Slim Diggers and Fargeson, alias Sampson. Jean flees the apartment and observes Sandy returning. The next day he gets her a job with the F. P. F. and learns that Fargeson was murdered the night before in Marcia's apartment. Sandy tells Jean he did not return, although she knows she saw him and he later tells her he did come back—but not to Marcia's apartment. The F. P. F. is the Institute of Practical Philanthropy which Sandy manages. It aims to fulfill the wish of an eccentric but benevolent millionaire to encourage motherhood ideals among little girls by giving them Christmas dolls, to be known as miniature babies. Jean made out a campaign to give every poor little girl in New York a miniature baby, and also locates Mollie, whose marriage has ended disastrously. The two girls live together. In the meantime Lionel Gilman, Sandy's assistant, takes advantage of the latter's absence in Boston to make love to Jean. Phil Baldwin arrives in town to look over the situation and when Lionel and he start fighting Jean realizes she can never care for either of them. Sandy returns from Boston and accidentally meets Jean on Fifth avenue where she is staring covetously at a sapphire wrap in a show window. Jean discovers little Ellen, daughter of Fargeson, and coming home one night finds Mollie mysteriously disturbed. Soon after, while taking Sandy on a visit to little Ellen, Jean learns that Marcia is the child's mother.

Marcia accuses Jean of the murder; the latter tells Sandy that Marcia is lying, is rebuked by Sandy for attacking Marcia's character—and slams out of the office.

Still furiously angry with Sandy, Jean invites Phil surprising a reconciliation.

A little later, when Mollie observes Lionel calling on Jean to keep a date with her, Mollie admits that he is her husband.

NOW GO ON WITH THE STORY.

CHAPTER XXII.

Of the three, only Mollie appeared to be at ease. She seemed, in fact, to enjoy the situation.

Not so, Lionel. He stood first on one foot, then on the other, his eyes shifting nervously, the corners of his mouth twitching as if undecided whether to turn up or down.

Jean gazed from Mollie to Lionel, from Lionel to Mollie, in a stupor. Over and over her brain said: "Lionel is Mollie's husband. Mollie is Lionel's wife." And still she was not convinced. It was too absurd.

It was Mollie's light, uncertain laughter that brought them to life. "Well," said Mollie, "we're a nice little party. Did anybody bring refreshments?"

Jean murmured, "Please, Mollie. Let's go somewhere. Out of the street. * * *"

"That's an idea," Mollie agreed. "Up in our room O. K., Lionel?"

Lionel said uneasily, "Perhaps you two had rather be alone. * * *"

Mollie smiled sweetly. "Don't be a wet blanket. We've both set the evening aside for your exclusive entertainment."

But when they were walking up the stairs, Jean suddenly stopped, and leaned against the railing. "There's no sense in my going along," she told Mollie quietly. "I need a walk anyway."

Mollie grinned. "Well, look here, I don't want to monopolize this man. You had a date with him and I didn't. If * * *" But then she had put an arm about Jean and exclaimed, "Don't be so terribly serious about it, honey. I'm just kidding."

Jean understood. Mollie was pretending an ease she didn't feel. Jean said: "I much prefer your kidding to your bitterness. Try to realize that Lionel is entitled to fair play, Mollie. I was going out with him tonight to try to help out of a peck of trouble. It's another case of divided responsibility, too."

Lionel stood on the step below her and as she passed him, she saw the gratitude in his sober eyes.

"What an infant he is," she thought as she walked away from the house. "Married to Mollie * * * flirting with Miss Trelling * * * proposing marriage to me. * * * He needs a conservator for his emotions!"

She glanced back and saw that the light had been snapped on in their room. The conference had convened.

December 11.

Eleven working days to Christmas! What a world! Yesterday morning this time I had two problems on my heart besides my own—Lionel's and Mollie's. That they could have been one and the same problem would never have occurred to me. There, surely, is a truth stranger than fiction—Mollie and Lionel, wife and husband. And I had even thought once that I might be in love with Lionel. How strange that in a city as large as New York I should have been an unsuspecting shuttle betwen these two, ultimately bringing them together. I do not know what came of their talk there last night. I went uptown and roamed the streets until after midnight to give them plenty of time. Mollie was asleep when I came in and I did not disturb her. She must have gone out very early this morning, when I woke at seven I found a note pinned to the counterpane saying that she and Lionel wanted me to come to lunch with them at the store. I should like to run out and see Ellen this afternoon, but I may not have time. I must have gazed into thousands of shop windows last night. They are beautiful! So Christmassy! * * * *

Another note from Sandy was waiting for her at the factory. With lowered brows, Jean read:

"My dear Jean: If possible, please come to the office some time tomorrow. Strictly business. SANDY."

She questioned the honesty of his "strictly business."

She would go, of course, though she promised herself that she would discourage any attempt to return to a discussion of their last meeting. It was possible, of course, that he wanted to tell her that he had found Marcia out. But what possible difference, Jean asked herself, could it mean to her now? Sandy, she declared, was as much out of her life as was Marcia. She would go to his office tomorrow because she worked for him and he had sent for her. She would be performing a duty, and not a particularly pleasant duty at that. * * * *

Arriving at the Simmons department store almost on the dot of 12, Jean went directly to the restaurant and selected a table against a wall. Almost immediately she heard Mollie's voice behind her.

"Hello, darling. Where's the villain?" Mollie plopped down in the chair opposite Jean and snatched up a menu.

"Lionel?" Jean asked. "I haven't seen him."

"The big Swede! Told me he'd be here before noon. Sorry I didn't see you before I got out this morning. Knew you'd want to know what happened last night."

"Yes, of course." * * * Jean detected the note of suppressed excitement in Mollie's voice. "Did you—patch things up?"

Mollie's smile suggested the superiority expressed in a mother's attitude to her child. "My dear! You didn't really think we would agree to make a bad mistake worse? * * * Oh, no; he understands as well as I that we could never live together again. If you could say that we ever did. We simply discussed the practical problem of providing against the inevitable."

"That," said Jean, "doesn't explain much to me."

Mollie went into greater detail. Lionel had recognized his obligation and was prepared to do his part.

"You didn't need a conference to learn that," Jean told her. "If I had known Lionel was your husband I would have told you weeks ago that you would find him ready to shoulder most of the burden."

"Oh!" from Mollie, a strange light in her eyes. "You—know Lionel pretty well, Jean?"

Jean's hurt silence was her rebuke.

Mollie laughed quickly and reached across the table to squeeze Jean's hand affectionately. "You know I didn't mean that, honey. And I wouldn't care if you knew him so well you could blackmail him. If we ever knew romance, we've forgotten it now, and——" She was looking over Jean's shoulder when Lionel's radiant countenance loomed up before her. "Speak of the devil, you know." * * *

Lionel dropped into his chair with a merry "Heigh-ho, gals," and produced a package of cigarettes.

He was a new Lionel. Rather he was the old Lionel of days before his mother and father arrived unexpectedly to complicate his complacent life. Jean felt the change at once.

"Has Mollie told you the news?" he asked, smiling at Jean.

"No news," Jean assured him. "She told me something I could have told her before last night. Is there something really worth hearing?"

There was. Mollie had agreed to perform in public the social responsibilities of Lionel's wife. Until his parents departed for Missouri again, at least.

Jean was delighted. Her eyes, turned to Mollie, said much.

Mollie shrugged her shoulders indifferently. "Oh, I gave him a break, honey. I had to after that lecture you gave us on the stairs. I'm going to play the part as long as Lionel keeps his head. That is while his mother and father are here. When they leave he agrees to a divorce."

Lionel asked suddenly: "Did you manage it about this afternoon, Mollie?"

Mollie nodded, casually. "You brought the car? You'll have to run me by the room for a few minutes."

Jean looked from one to the other curiously. "What's the mystery?" she asked.

Lionel explained, grinning happily. "Mollie's to be introduced to the family at 1:30, just in time for the four of us to attend a matinee at the Civic Repertory. Mother's choice, by the way. Dad would prefer a good hot musical comedy."

Jean still marveled at Lionel's exuberance. He was as happy as a boy with a new bicycle.

She went with them in the car to their room, intending to go on immediately for a little visit with Ellen. But barely had she sent Mollie hurrying into the hall, dressed in the best their combined wardrobes had to offer, when a boy arrived with a

It bore a Kelsey postmark, and special delivery letter.

Jean, tearing the envelope open with nervous fingers, knew that it was from Phillip. A dozen pertinent questions piled one upon the other in her anxious brain.

And then, a warm, pleasant glow passed over her as she read, photographically, the first paragraph:

"Jean darling:

"I love you. Can anything else matter? Short of the end of the world, nothing can prevent my perching on your doorsteps Christmas morning. And in addition to a heart pounding with love of you, I will bring such of the essential red-tape of the great event as can be acquired without your presence and signature * * *"

And suddenly, with most of the letter unread, Jean was crying softly and feeling tremendously grateful.

(Continued tomorrow.)

(Copyright, 1930.)

HOW IT BEGAN... By Russ Murphy

YOURE RIGHT BY HECK!
TROJAN WARRIORS RUSHED INTO BATTLE SHOUTING "HECTOR! HECTOR!" THE NAME OF THEIR FAMOUS LEADER... FROM THIS THE PEOPLE IN THE ELIZABETHAN PERIOD DERIVED THE EXPRESSION "BY HECTOR" WHICH WE SHORTENED TO "BY HECK."
GET DOWN TO BRASS TACKS!
EARLY DRY GOODS STORES HAD COUNTERS MARKED WITH BRASS TACKS TO MEASURE CLOTH.... THEY WERE PROBABLY USED MORE THAN ANY OTHER MEASURING DEVICE, AND GAVE US THIS PHRASE.
THE SANDWICH MAN...
DICKENS IN HIS SKETCHES BY BOZ FIRST APPLIED THIS NAME TO THE MEN WHO WALK AROUND ENCLOSED IN ADVERTISING BOARDS..... THIS TYPE OF ADVERTISING ORIGINATED IN ENGLAND IN THE 19th CENTURY.
MENS SUITS AT HERS
EAT at the GREASY SPOON CAFE
Copyright, 1930, Metropolitan Newspaper Feature Service, Inc.

TOMORROW—"Let's Boycott Him;" Why Cops Are So Called; Eating Humble Pie.

If you have other ideas as to HOW IT BEGAN, write to Russ Murphy, care of The Washington Post. If you want to see how some other particular custom or saying began, let Russ Murphy know and his answer will be illustrated in this series.

Helping the Homemaker

By LOUISE BENNETT WEAVER.

Breakfast.

Orange Juice
Cooked Wheat Cereal and Cream
French Toast Sirup
Coffee

Luncheon.

Hot Roast Beef Sandwiches Pickles
Pear Sauce Cocoanut Cakes
Tea

Dinner.

Shoulder Lamb Chops
Browned Potatoes Creamed Onions
Bread Peach Conserve
Head Lettuce Sour Cream Dressing
Chocolate Cake Coffee

Cocoanut Cakes.

2-3 cup fat
1½ cups sugar
1 teaspoon vanilla
½ teaspoon lemon extract
½ teaspoon salt
2 eggs
1 cup milk
2½ cups flour
2 teaspoons baking powder
½ cup cocoanut

Cream the fat and sugar. Add rest of ingredients and beat three minutes. Half fill greased muffin pans and bake 15 minutes in moderate oven.

Shoulder Lamb Chops.

6 chops
1 teaspoon salt
¼ teaspoon paprika
¼ teaspoon celery salt
2 tablespoons chopped parsley
2 tablespoons lemon juice

Place chops in frying pan, broil 6 inches below a moderate flame or cook over a moderate fire. Drain off fat which cooks out of the chops. Sprinkle with the salt, and paprika. Turn and cook well until all sides are browned. It will require about 12 to 15 minutes to cook the chops. Arrange on a serving platter and sprinkle with rest of ingredients.

Sour Cream Dressing.

2-3 cup thick sour cream
1-3 cup vinegar
1 tablespoon sugar
1 teaspoon salt
¼ teaspoon dry mustard
¼ teaspoon celery salt
1 hard cooked egg, finely chopped

Beat the cream with a fork. Add rest of ingredients and beat two minutes. Chill. Beat well and serve on lettuce, cucumber or tomato salads.

Evening Refreshments.

Fruit Salad
Cream Cheese Sandwiches
Date Pudding Whipped Cream
Coffee

Sprinkle grated cheese over the top of the apple pie after it is two-thirds done. Finish baking the pie and the cheese will melt and give a good flavor.

Uncle Sam's Home Hints

RULES FOR PROPER SHOES.

(U. S. Department of Agriculture.)

Shoes of the correct shape are broad and round at the toes and straight along the inner edge. A pair of normal feet placed together touch at the heels and also from just in back of the big joints of the big toes to the end of these toes. The inner edges diverge or curve toward the outside do likewise. The more these edges diverge or curv toward the outside of the shoe the more unnatural the shoe's shape and the greater the wearer's discomfort. If such shoes are persistently worn enlarged joints and bunions are almost sure to result.

Every-day shoes need soles that are at least moderately thick. Often the soles, particularly those of women's shoes, are so thin that walking in them on any but the smoothest surface is painful. The feet soon become bruised and calloused. Thicker soles provide more protection to the feet not only against injury from sharp and uneven surfaces but against water and slush as well. Furthermore, thick soles last longer.

Heels that are nearly as broad throughout as at the heel seat of the shoe, in other words, taper but little, are best for every-day wear. Although the height may vary a little with the individual high heels are frowned upon by most medical authorities. The heel of the Army nurse's shoe is one and one-eighth inches high. A sudden change from a high heel to a low one may cause discomfort at first. Such a change should be made gradually to give the feet and body chance for adjustment. Failure to realize this has caused many a woman who has constantly worn high heels to think that she can not possibly wear low ones. The pitch of the heel is also important. Heels that slant too far forward can not steadily support the body nor hold it in the proper posture.

Fifth Ave. Fashions

NEW YORK

A swagger new model in excellent good taste for all-day wear.

It has the Russian tunic drape that is so thoroughly smart and slenderizing.

The wrapped bodice is slimming, as is the pointed yoke of the skirt at the back.

It is perfectly lovely in black canton crepe with black fabric fur trim.

Style No. 154 may be had in sizes 16, 18, 20 years, 36, 38, 40 and 42 inches bust. The medium size requires 4 1-8 yards of 39-inch material with 3-4 yard of 35-inch contrasting.

Bordeaux-red crepy woolen with black caracul cloth trim is chic.

Dark green diagonal weave featherweight tweed with the applied band trim of plain green is snappy.

Velvet and crepe marocain also suitable.

Price of pattern, 15 cents. Address Fashion Department, The Washington Post, 406 World Building, New York City.

Inclosed is 15 cents. Please send to

Write name clearly.

Street and Number.

City. State.

Pattern No..... Size.....

YOUR NAME
What Does It Mean?

By HARRY A. DEFERRARI, PH.D.

THE family name "McCall" (also spelled "MacCaul," "MacHall" and "MacGall") has come down to us from two slightly different Celtic sources. It may mean "the son of Cathal" or "the son of "Cathmhael." Of the two old personal names "Cathal" means "battle-mighty," and "Cathmhaol" means "battle-chief" or "warrior." It will be remembered that, through force or through choice, many Irish families have adopted anglacized forms of their original Celtic names. Thus, "MacCall" has frequently been changed to "Charles" and "Corless."

The family name "Haworth" (also spelled "Heworth") is the modern form of the Old English "haga-worth," and means "he who lives at the hedged estate or farm." Many families which bear this name have received it because of a former residence in the village of Haworth, near Keighley, County York. It will be recalled that the father of Charlotte Bronte was the vicar of this village. A fourteenth century English register mentions the names of a certain Alicia de Haworth and a Johannes Haueworth.

The family name "Unger" is of German origin. It is a variation of "Ungar," which means "the Hungarian." A cretain Chuenrat der Unger is mentioned in a German document of the year 1329.

The family name "Wassermann" is of German origin, and means "he who lives near the water." A certain Hentze am Wasser is mentioned in a German document of the year 1456.

The family name "Cuddahy" (also spelled "Cuddihy," "Cudihy" and "Cuddehy") is of Celtic origin, and means "the descendant of Cuidightheach." "Cuidightheach" was an old personal name meaning "the helper."

Watch this column every day Your name will appear here.

(Copyright, 1930.)

Indoor and Outdoor Gardens

By JANE LESLIE KIFT

ANSWERS TO INQUIRIES.

PLEASE tell me the name of the plant from which I am inclosing a flower. Also tell me why my calla fails to bloom. We have had the plant six years. In the spring it is always healthy, then toward fall it seems to stop growing and become dejected. JANE H.

The plant from which the flower was taken is an autumn crocus (colchicum). It is hard to tell you where you are making a mistake in the care you are giving your calla lily, as you say nothing about your treatment of it. This bulb does best in a soil composed of two-thirds good loam and one-third well-rotted cow manure, with a dash of sand to keep it open. Ample drainage must be provided. Set the bulb so the crown or sprout is above the level of the soil.

Callas do not require to be placed in the dark like many bulbs. They require an abundance of water when making growth. After the flowering season is over, water should be gradually withheld and the post finally turned on their sides and allowed to dry out. The roots should be taken out of the soil in August or September and the bulbs repotted. Much of the success you have with callas in winter will depend on the soil and the care they have in summer.

The Christmas cactus, which I have had for years, never blooms. Sometimes the new leaves turn yellow and fall off. Please tell me the name of the shrub of which I am inclosing a leaf. MRS. S. U. B.

The Christmas cactus requires a fairly rich soil, but does not tolerate much water except when in bloom or setting buds. The buds are apt to drop if given too much water during dull weather. Your shrub is no doubt a viburnum.

Please tell me why the ends of the fronds of my fern always turn yellow in the early fall and continue to get worse instead of better as the winter progresses. MRS. G.

The fern may be potbound or require food, moisture, or fresh air. Better give the plant some bonemeal. You can easily incorporate this with the soil by using a kitchen fork. In a warm room a fern should be watered every day or at least every other day. Once each week the foliage should be sprayed and the air in the room where you have a fern should be constantly changed.

Please tell me what is the matter with my umbrella plant. It grows most beautifully, but is at present covered with a white powdery substance, which surely does not add to the plant's beauty. MRS. E. D.

Your umbrella plant is covered with mealy bugs. Better spray it every day with cold, soapy water or once a week with nicotine solution.

I am inclosing a leaf from my rhododendron. Why do the leaves turn brown? They all seem as the one I am inclosing. Please tell me how I can raise a gardenia from a cutting. ALICE M.

Your rhododendrons are attacked by the lace-wing fly. Spray the plants with 5 pounds of fish oil soap and one-half pint nicotine extract to 10 gallons of water. This spray should be applied in May, June or September. It will, however, be well to spray your plant in April. Root a gardenia cutting in sand and later transplant it into rich soil. Keep the plant in a warm, sunny place and give it plenty of fresh air and moisture.

Please tell me the name of a reliable insecticide to use for small black flies which are ruining a box of nasturtiums which I have in my living room. ANNA G. T.

Use any nicotine spray available.

(Copyright, 1930.)

All readers' questions on growing and care of indoor and outdoor flowers and floral decorations for social functions will be answered by Miss Kift, directly in this column if addressed in care of The Washington Post, or directly to readers if a self-addressed, stamped envelope is supplied.

SCHOOLS AND COLLEGES
WOOD'S SCHOOL
for Secretaries
311 EAST CAPITOL ST.
Lincoln 0038

WONDER HOTEL OF WASHINGTON
AMBASSADOR HOTEL
14th & K Down Town
radio in every room
swimming pool
handball court
FREE TO GUESTS
500 ROOMS FROM $2.50

55th ANNIVERSARY Sale
Sharp Reductions On Our Entire Stock of SHOES Including
PHYSICAL CULTURE and STACY-ADAMS
Every member of the family can benefit by the unusual values to be found in this sale. Smart new styles for men and women and sturdy models for children. Come in and see how much you can save on your shoe bill.
10% to 25% OFF
Children's Shoes 15% Off
Edmonston & Co. INCORPORATED
CARL M. BETZ, Mgr.
612 13th St. N. W. West Side Bet. F & G Sts.

WRITING PAPER
Art Style Hand Decorated Boxes. Large size box. Good paper.
Regular $1.00 Value
Special, 60c Box
Ostend, 48 Sheets, 48 Envelopes. White, gray, tan and green colors. In hinge top box.
Special, 87c Box
XMAS CARDS
15 Beautifully Designed Cards. No two alike. With envelopes to match.
Regular 75c Value
50c Box
12 Distinctive Cards, with fancy lined envelopes to match.
Regular 50c Value
25c Box
R. P. Andrews PAPER COMPANY
724 13th St. 17th and I Sts.
General Offices and Wholesale Paper Warehouses
1st and H Sts. S. E.

Something new for a lady!
Brand new this Christmas—and already so popular! Waterman's Lady Patricia, the first fountain pen to really meet a woman's needs and taste. It's a wonderful gift for a lady—smart, useful, and absolutely unique.
Ask your Waterman's dealer to show you how new and different the Lady Patricia is. How utterly unlike the "scaled-down" men's pens formerly offered to women. While you are admiring its beauty remember that the pleasure a pen will give depends largely on two things you can neither see nor touch, the experience and the ability of the maker. Then recall that all over the world the name Waterman's means to millions of satisfied users "the best fountain pen ever made".
The Patrician—Waterman's finest men's pen. Choice of seven jewel colors. Impressively sized. Extra-large gold pen point. Pen $10, pencil $5. Other men's pens $7, $5, etc. Shown ¾ actual size.
THE LADY PATRICIA • the pen for the modern woman. Pen $5, pencil $3.
A Fountain Pen Desk Set makes a beautiful gift. In wide variety at your Waterman's dealer. As shown, complete, $10.
Good dealers everywhere carry Waterman's pens. Have yours fill your pen with Waterman's ink, the ink that is made for fountain pens. Choose Blue Black for business records, the Blue ink for school and general correspondence use. Every Waterman's is guaranteed forever against defects. Service Stations are maintained at the addresses below for the purpose of making good our guarantee and for servicing our pens as required.
L. E. Waterman Company
191 Broadway, New York • 129 South State St., Chicago • 40 School St., Boston
609 Market Street, San Francisco • • 263 St. James Street, Montreal, Canada
Waterman's

Hollywood Screen Life

By HUBBARD KEAVY.

Hollywood—Ever since the title "America's Sweetheart" was given Mary Pickford there have been many "steals" on the expression, but no more appealing twist has been given it than that used currently to describe Marie Dressler and Wallace Beery: "America's New Sweethearts."

JEANETTE MacDONALD

If "Min and Bill" is followed up with other costarring pictures, the appellation will stick with the elderly pair.

A striking, but unconvincing, catchline calls "The Doorway to Hell" "the picture gangland dared Hollywood to make." A lot gangland cares what is done out here.

One of the catchiest catchlines ever thought up is "Garbo Talks."

It conveyed in two words all that moviegoers wanted to know.

The choice of a girl to play opposite John Barrymore in "Svengali" will be difficult to make. She must not only be beautiful of face and figure, but her voice must be more than passable, in fact of operatic quality.

The names of Jeannette MacDonald and Grace Moore come to mind. Either would fill the role.

Real Life Pictures.

The slaying of a Chicago reporter suggested two film stories, but only one will be carried through to completion. "Dance Fools, Dance," starring Joan Crawford, gives a prominent place to the killing of a newspaperman and another anticlimax is the massacre of seven gangsters, a real-life occurrence in Chicago.

A story written for Richard Barthelmess closely followed events surrounding the murder of Jake Lingle, but it has been changed. It still is about newspapers and gangsters, with Barthelmess dying in the line of duty in the last reel.

Talk Is Costly.

Talk costs money. The author of "The Man who Came Back" was paid $250 for the movie rights some years ago. It is reported that permission to use the dialogue of the play, necessary to the talking version, cost $40,000.

Hollywood probably owns more pets than any other place of its size. There are 37 dog and cat hospitals and dog laundries here, and none complains about business.

A CLEAR COMPLEXION

Ruddy cheeks—sparkling eyes—most women can have. Dr. F. M. Edwards for 20 years treated scores of women for liver and bowel ailments. During these years he gave his patients a substitute for calomel made of a few well-known vegetable ingredients, naming them Dr. Edwards Olive Tablets. Know them by their olive color.

These tablets are wonder-workers on the liver and bowels, causing a normal action, carrying off the waste and poisonous matter in one's system.

If you have a pale face, sallow look, dull eyes, pimples, coated tongue, headaches, a listless, no-good feeling, all out of sorts, inactive bowels, take one of Dr. Edwards Olive Tablets nightly for a time and note the pleasing results.

Thousands of women and men take Dr. Edwards Olive Tablets—now and then to keep fit. 15c, 30c and 60c.—Adv.

Don't let SORE THROAT get the best of you...

FIVE minutes after you rub on Musterole your throat should begin to feel less sore! Continue the treatment *once every hour for five hours* and you'll be astonished at the relief.

This famous blend of oil of mustard, camphor, menthol and other ingredients brings relief naturally. Musterole gets action because it is a *"counter-irritant"*—not just a salve—it penetrates and stimulates blood circulation and helps to draw out infection and pain. Used by millions for 20 years. Recommended by doctors and nurses.

Keep Musterole handy—jars and tubes.

To Mothers—Musterole is also made in milder form for babies and small children. Ask for Children's Musterole.

MUSTEROLE
BETTER THAN A MUSTARD PLASTER

Rheumatism!

"I tried various treatments for rheumatism without much relief. Then Mountain Valley Mineral Water brought much benefit and great improvement"—says a letter. Another says, "Mountain Valley Mineral Water without a doubt banished rheumatism for me." And another, "The pains of rheumatism are gone. Five weeks of Mountain Valley Mineral Water brought me relief." Take hope, rheumatic sufferer—this famous mineral water from Hot Springs, Ark., should do for you what it has done for thousands of others. Physiologically balanced, its action is natural, scientific—it helps nature to neutralize the irritating uric acid and by inducing elimination through the kidneys tends to prevent the accumulation of trouble-making toxins and waste products of digestion. Phone for our booklet. Met. 1062.

Mountain Valley Water
For 75 Years the Prescribed Water at Hot Springs, Ark.
306 District National Bank Bldg.

INVESTMENT BUILDING

SIX high-speed elevators, garage in basement; building open on four sides.

H. L. RUST COMPANY
Agent

X MAS SHOPPERS

PARK YOUR CAR AT
Downtown Parking Garage
613 G St. N.W.
35c for 3 hours

STEAMSHIPS

ITALY
SPAIN
RIVIERA
SICILY
NORTH AFRICA

By the luxurious liners
CONTE GRANDE
CONTE BIANCAMANO
Special Winter Voyages De Luxe
GIBRALTAR • ALGIERS • PALERMO
NAPLES • VILLEFRANCHE • GENOA
Jan. 6 Jan. 24 Feb. 10 Feb. 28
Optional shore excursions at all ports
Special BERMUDA-HAVANA Cruise
CONTE GRANDE - - - Dec. 23
LLOYD SABAUDO
International Exchange Bk., Gen. Accts., 5th and H sts. nw., Washington, D. C.

Colds

CAN BE CHECKED IN ONE DAY
—by treating them promptly. The quinine and laxative in Grove's Laxative BROMO QUININE Tablets are necessary to treat a cold successfully. Without these ingredients relief would be only temporary.

Get a box at any drug store, 30c.

Grove's *Laxative* **·BROMO· QUININE** *Tablets*

"I Feel Like a New Person"

"I took Lydia E. Pinkham's Vegetable Compound when I was tired, nervous and run-down. I saw the advertisement and decided to try it because I was hardly able to do my housework. It has helped me in every way. My nerves are better, I have a good appetite, I sleep well and I do not tire so easily. I recommend the Vegetable Compound to other women for it gives me so much strength and makes me feel like a new person."—Mrs. *Lena Young, R. # 1, Ellsworth, Maine.*

Lydia E. Pinkham's Vegetable Compound
Lydia E. Pinkham Med. Co., Lynn, Mass.

AMUSEMENTS

Loew's PALACE
NOW PLAYING
THE BAT WHISPERS
with
Chester Morris & Una Merkel
On the Stage
TRIXIE FRIGANZA
in "DREAM GARDEN"
BEGINNING SATURDAY
"PASSION FLOWER"
On the Stage
ALLAN ROGERS
In "GOLDEN BYTHMS"

Loew's COLUMBIA
2nd BIG WEEK
HAROLD LLOYD
in
'FEET FIRST'
COMING SATURDAY
CYRILL MAUDE
in "GRUMPY"
Also
LAUZEL & HARDY
Comedy
Knockout

This CHILD Was to Pay for the FATHER'S DECISION

He was the man to decide

Between the two women ONE his wife, the other
The "PASSION FLOWER" at LOEW'S PALACE
Starting Saturday

R-K-O
KEITH'S
Last 2 Days
BIG MONEY
Portrayed by
Robert Armstrong, Eddie Quillan, James Gleason, Miriam Seegar
Starting Saturday
FAST and LOOSE

"The Singing Horsemen of the Steppes"
DON COSSACK
RUSSIAN MALE CHORUS OF 36
SERGE JAROFF, Conductor
CONSTITUTION HALL
Saturday Eve., December 13, 8:30
Seats now on sale. Mrs. Wilson-Greene's Concert Bureau, Droop's, 1300 G st.; Dis. 6493.

TOSCANINI—Conductors—MOLINARI
TOSCANINI
will conduct the first concert of the
PHILHARMONIC SYMPHONY
ORCHESTRA OF NEW YORK
DEC. 16, 4:30 CONSTITUTION HALL
Tickets, $3.25, $3, $2.75, $2, $1.50, $1, at T. Arthur Smith's, 1330 G, in Homer L. Kitt's.

TONIGHT at 8:30 50c to $3 | SHUBERT BELASCO | TODAY at 2:30 50c to $2.50
GILBERT MILLER Presents
HELEN HAYES
—IN—
PETTICOAT INFLUENCE
A NEW COMEDY
—WITH—
HENRY STEPHENSON

OPEN AT 8:30 A.M. DAILY

3% on Savings Accounts
4% on Time Deposits
Money for Christmas
—next year, will most assuredly be yours by joining—
Our 1931 Christmas Savings Club
50c—$1—$2—$5 Weekly
3% Interest
Safe Deposit Boxes, $3.50 Year up at Our Conn. Ave. Office
FRANKLIN National Bank
Penna. Ave. at 10th St. N.W.
1111 Connecticut Avenue
John B. Cochran, President. Thos. P. Hickman, V. P. and Cashier

AMUSEMENTS

The Sure Result As Often As Your ADS Appear in
THE POST
Ads in The Post Are Aimed at the Attention of People With Whom Attention Counts!

Your
WANTS
The Washington Post

WARNER BROS. METROPOLITAN
STARTS TOMORROW
MONDAY NIGHT A MAID.... TUESNIGHT... A WIFE ...WEDNESDAY NIGHT A WIDOW! CAPTAIN THUNDER HAS BEEN AROUND!
HE WAS FIRST IN LOVE... FIRST IN WAR... AND FIRST IN THE HEARTS OF HIS COUNTRY WOMEN.....!

CAPTAIN THUNDER
A Warner Bros. & Vitaphone ROMANCE OF A LOVER WHO LIVED FOR THE LADIES!
—WITH—
FAY WRAY
VICTOR VARCONI
CHARLES JUDELS
NATALIE MOORHEAD
LAST TIMES TODAY
"MOTHERS CRY"

WARNER BROS. EARLE
Last 2 Days
—On the Screen.—
'WIDOW FROM CHICAGO'
A WARNER BROS. VITAPHONE HIT.
—On the Stage—
AARONSON'S COMMANDERS
MARION SUNSHINE | CHAMBERLIN & HIMES
MONGE TROUPE
Maxine Doyle — & Other Attractions
Beginning Saturday
—On the Stage—
WINNIE LIGHTNER
THE DYNAMIC REDHEAD
IN PERSON
AND OTHER ATTRACTIONS
On the Screen
DIVORCE AMONG FRIENDS

TODAY at 4:30
FRITZ
KREISLER
CONSTITUTION HALL
Seats on sale, Mrs. Greene's Bureau, Droop's, 1300 G st., Dist. 6493, and at box office, hall, after 3:30 p. m., Met. 2661.

G.W.U. TROUBADOURS
present
"GOOD GRACIOUS GODFREY"
at McKINLEY AUDITORIUM
7th and T Sts. N. E.
Tonight, Tomorrow and Sat., 8:30 P.M.
Seats, $1.00, $1.50. Edith Reed Sour Shop, 606 15th St. T. Arthur Smith's, 1330 G st. G. W. University, 2009 G st.

GAYETY—BURLESK
THE GIRL IN BRONZE
PHONE DISTRICT 9324

National Antiques Exhibition
OPENS
TONIGHT, 8:30 P. M.
Continuing through Saturday to 11 P. M.
Main Ballroom
MAYFLOWER HOTEL
Comprehensive exhibits by dealers from seven States.
Admission $1
The Public Is Invited.
GIVE AN ANTIQUE FOR CHRISTMAS

RIALTO
Cont. From 10:30 A.M.
Adults Only
CONRAD NAGEL
in
TODAY
WITH
CATHERINE DALE OWEN
What Daring Dates This Frolicsome Wife Makes!
A REAL DRAMA FULL OF RISQUE THRILLS

THE CORCORAN GALLERY OF ART
Twelfth Exhibition of Contemporary American Oil Paintings
OPEN TONIGHT
ADMISSION FREE
From 8 until 10:30 o'clock
—o—
Also open daily (except on Christmas Day) as follows:
Sundays and New Year's Day, from 2:00 until 5:00 p. m.
Mondays, from 12:00 noon until 4:30 p. m.
Other week days, from 9:00 a. m. until 4:30 p. m.

NATIONAL
Phones Natl. 0501-0502
Tonight at 8:20 $1.00 to $3.00
Sat. Mat., 75c to $2.50
(Second Production of the Second Washington Subscription Season)
THE THEATER GUILD, INC.
Presents
a new Play of American Life
IN THE MEANTIME

By Claire and Paul Sifton
With
GLENN ANDERS, LINDA WATKINS, FREDERICK PERRY, JOSEPHINE HULL and Others

EQUAL OPPORTUNITY FOR EVERY READER

To assure an equal distribution of prizes, the territory has been divided into five sections with the same schedule of prizes for each. The full page telling all about this interesting contest will appear tomorrow morning. Look for it and see if you can not "unscramble" the recipes and win one of the big cash prizes.

Women!

another fascinating food problem

"Scrambled Recipes" with

$100.00

in CASH PRIZES

Look for it

on the new

SATURDAY FOOD PAGES

of

The Washington Post

The Capital's Greatest NEWSpaper

White Rock
The leading mineral water

A *Sparkling Success*

RAIL MEN DISPUTE OVER COAL CARRIER

Van Sweringens, Taplins, Through Counsel, Fight for Wheeling Road.

HEARINGS BEGUN IN JUNE

(Associated Press.)

With the Wheeling & Lake Erie, a rich coal carrier, as the prize, attorneys for the Van Sweringens and the Taplins, rival Cleveland railroad and coal magnates, argued over the disposition of the line before the Interstate Commerce Commission today.

Technically, controlling stock of the line, 53 per cent, belongs to the Nickel Plate Road, which is controlled by the Van Sweringens, but the Interstate Commerce Commission, under the Clayton act, ordered the Nickel Plate to divest itself of this stock.

Taplin Offer Refused.

It is now in the hands of the governor of the Cleveland Federal Reserve Bank, acting as trustee.

The Taplins, who control the Pittsburgh & West Virginia Railroad, have offered to buy the stock for what it cost the Nickel Plate, plus carrying charges. The offer was refused, and the Pittsburgh & West Virginia applied to the commission to have the road allocated to it. Today's proceedings were oral arguments based on hearings held last June.

Says Freight Is Diverted.

C. F. Taplin, brother of F. E. Taplin, president of the Pittsburgh & West Virginia, argued much freight from the Wheeling which should be routed over the Pittsburgh & West Virginia was being diverted over a longer haul via the Nickel Plate.

John H. Agate, W. H. Boyd, Andrew P. Martin, and W. A. Colston, attorneys for the Nickel Plate and the Wheeling, countered with charges that the Pittsburgh & West Virginia really was owned by the Pennroad Corporation, an investment company of the Pennsylvania Railroad. They argued that to turn the Wheeling over as asked would be to give it to the Nickel Plate's chief competitor, the Pennsylvania.

Kingsford-Smith Weds in Australia

10,000 Persons Wait Outside as Noted Flier Is Made Benedict.

Melbourne, Australia, Dec. 10 (A. P.).—Australia's foremost airman and the girl who waited behind while he flew around the world were married today.

In Scots' church the ceremony was said that made Wing Commander Charles Kingford Smith and Miss Mary Powell man and wife. Only immediate friends were present, but 10,000 persons waited outside the church to catch a glimpse of the bride and groom.

She was attired in white and silver with a long tulle veil and he wore maids attended Mrs. Kingsford Smith. his air force uniform. Four brides- C. T. P. Ulm, friend of Kingsford Smith and his companion on his transPacific flight, accompanied the bridegroom.

MOVEMENTS OF STEAMSHIPS

New York, Dec. 10.

SAIL THURSDAY.

Deutschland, for Hamburg.
Vulcania, for Naples.
Innoko, for Antwerp.
American Banker, for London.
Berlin, for Bremen.

SAIL FRIDAY.

St. Louis, for Hamburg.
Samaria, for Liverpool.
Ile de France, for Havre.
Roma, for Genoa.

SAIL SATURDAY.

Rotterdam, for Rotterdam.
L. A. Christensen, for Barcelona.
Cliffwood, for Helsinki.
Majestic, for Southampton.
City of Brisbane, for Cape Town.
Transylvania, for Glasgow.

REPORTED BY RADIO.

Belgenland, from Antwerp; due at pier 59, North River, Thursday.
Europa, from Bremen; due at Fifty-ninth street, Brooklyn, Saturday.
President Roosevelt, from Hamburg; due at Third street, Hoboken, Friday.
New York, from Hamburg; due at pier 86, North River, Saturday.
Statendam, from Rotterdam; due at Fifth street, Hoboken, Sunday.
United States, from Copenhagen; due at Sixth street, Hoboken, Sunday.
Kungsholm, from Gothenburg; due at pier 97, North River, Monday.
Mauretania, from Southampton; due at pier 54, North River, Monday.
American Merchant, from London; due at pier 39, North River, Monday.
Baltic, from Liverpool; due at pier 59, North River, Monday.
Pulaski, from Gdynia; due to Thirty-ninth street, Brooklyn, Monday.
Minnewaska, from London; due at pier 58, North River, Tuesday.
Dresden, from Bremen; due at pier 42, North River, Tuesday.

New offers appear every morning in Post Classified Ads.

DAILY WEATHER REPORT

TODAY'S SUN AND TIDE TABLE

	A.M.	P.M.
Sun rises	7:16	
High tide		12:22
Sun sets		4:46
Low tide	6:47	6:58

WEATHER CONDITIONS.

U. S. Dept. of Agriculture, Weather Bureau, Washington, Wednesday, Dec. 10—8 P. M.

Forecast for the District of Columbia—Increasing cloudiness Thursday probably followed by light rain in late afternoon or at night; Friday partly cloudy; not much change in temperature; moderate south winds.

For Virginia—Cloudy, followed by rain in west portion Thursday and in east portion Thursday afternoon or night; Friday partly cloudy; not much change in temperature; moderate southwest winds.

For Maryland—Cloudy, followed by rain in west portion Thursday and in east portion Thursday afternoon or night; Friday partly cloudy; not much change in temperature; moderate to fresh south winds.

Pressure continues low, but rising over the Canadian Maritime Provinces, Harrington, 29.10 inches. A disturbance of moderate intensity is moving eastward over southern Manitoba, Winnipeg, 29.58 inches, with a secondary over northern Wisconsin, Green Bay, 29.54 inches. A trough extends from the latter center southwestward to Texas, Fort Worth, 29.86 inches. Pressure continues high over the plateau, Pocatello, 30.34 inches. An area of high pressure is moving slowly eastward over northwestern Florida, Apalachicola, 30.12 inches, while a second area of high pressure is moving eastward over Quebec, Pouce, 30.10 inches. During the last 24 hours rains have occurred along the north Pacific coast, in the west Gulf States, and in the middle Mississippi Valley. Temperatures have fallen in northern New England and northeastern New York.

The outlook is for rain on Thursday in the lower lake region, the Ohio Valley, Tennessee, the Appalachian region, and in New Hampshire and Vermont, for rain Thursday afternoon or night in the interior of the South Atlantic States, the Middle Atlantic States, and New England, and for snow or rain on Friday in portions of the lower lake region. Temperature changes will be unimportant.

Local Weather Report.

Temperature—Midnight, 52; 2 a. m., 52; 4 a. m., 51; 6 a. m., 48; 8 a. m., 45; 10 a. m., 46; 12 noon, 53; 2 p. m., 54; 4 p. m., 54; 6 p. m., 50; 8 p. m., 48; 10 p. m., 45. Highest, 55; lowest, 44. Relative humidity—8 a. m., 63; 2 p. m., 42; 8 p. m., 62. Rainfall (8 p. m. to 8 p. m.), none. Hours of sunshine, 3.5. Per cent of possible sunshine, 32.

DEPARTURES FROM NORMAL.

Accumulated excess of temperature since January 1, 1930, 958 degrees.

Excess of temperature since December 1, 1930, 5 degrees.

Accumulated deficiency of precipitation since January 1, 1930, 19.65 inches.

Deficiency of precipitation since December 1, 1930, 0.26 inch.

Flying Weather Forecast.

Forecast of flying weather for December 11, 1930:

Washington, D. C., to Long Island, New York—Overcast followed by light rain Thursday; fresh south winds up to 1,000 feet and strong west at 5,000 feet.

Washington to Norfolk, Va.—Overcast followed by light rain in afternoon Thursday; moderate to fresh south to southeast winds up to 1,000 feet and fresh to strong west at 5,000 feet.

Washington, D. C., to Dayton, Ohio—Overcast with light rain Thursday; fresh south and southwest winds shifting to west near Dayton up to 1,000 feet and strong west at 5,000 feet.

Temperatures and Precipitation.

Temperatures and precipitation for 24 hours ended Wednesday, Dec. 10—8 p. m.

	Highest Wed.	Lowest Tue. night	Rain-fall
Washington, D. C.	55	40	....
Asheville, N. C.	56	34	....
Atlanta, Ga.	56	44	....
Atlantic City, N. J.	50	38	....
Baltimore, Md.	54	40	....
Birmingham, Ala.	60	46	....
Bismarck, N. Dak.	42	32	....
Boston, Mass.	44	32	....
Buffalo, N. Y.	42	32	....
Chicago, Ill.	50	36	....
Cincinnati, Ohio	52	36	....
Cheyenne, Wyo.	50	32	....
Cleveland, Ohio	52	36	....
Davenport, Iowa	52	36	....
Denver, Colo.	54	30	....
Des Moines, Iowa	52	38	....
Detroit, Mich.	46	34	....
Duluth, Minn.	36	34	....
El Paso, Tex.	56	42	0.06
Galveston, Tex.	66	58	....
Helena, Mont.	48	28	....
Indianapolis, Ind.	52	40	0.01
Jacksonville, Fla.	68	48	....
Kansas City, Mo.	56	48	....
Little Rock, Ark.	54	48	0.02
Los Angeles, Calif.	70	54	....
Louisville, Ky.	54	44	....
Marquette, Mich.	42	34	....
Memphis, Tenn.	54	50	0.06
Miami, Fla.	72	44	....
Mobile, Ala.	66	48	....
New Orleans, La.	70	50	....
New York, N. Y.	50	40	....
North Platte, Nebr.	48	26	....
Omaha, Nebr.	56	40	....
Philadelphia, Pa.	50	42	....
Phoenix, Ariz.	68	46	....
Pittsburgh, Pa.	50	36	....
Portland, Me.	36	22	....
Portland, Oreg.	48	38	....
Salt Lake City, Utah	28	20	....
St. Louis, Mo.	56	50	0.06
St. Paul, Minn.	42	32	....
San Antonio, Tex.	70	52	0.01
San Diego, Calif.	68	50	....
San Francisco, Calif.	60	48	....
Santa Fe, N. Mex.	44	26	....
Savannah, Ga.	64	44	....
Seattle, Wash.	54	44	....
Springfield, Ill.	54	42	....
Tampa, Fla.	68	48	....
Toledo, Ohio	48	34	....
Vicksburg, Miss.	58	52	0.01

River Bulletin.

Harpers Ferry, W. Va., Dec. 10.—Potomac and Shenandoah Rivers clear this afternoon.

Strikers Are Ordered Back to Shops in Spain

Valencia, Spain, Dec. 10 (A.P.).—Striking workmen who walked out yesterday as the result of a disagreement between union carpenters and their employers, were ordered back tonight to their shops. It was believed disorders which accompanied the strike were at an end.

At Alicante, however, a sympathy strike was in progress and the authorities prepared to prevent its extension. Sanchez Garcia, a labor leader, was killed yesterday in a riot which marked the beginning of the strike. He was buried secretly today and when strikers heard of it many of them went to the grave with flowers.

Fascist Hurt in German Riot.

Ludwigsburg, Wurttemberg, Germany, Dec. 10 (A.P.).—Revolvers were used in a fight between Communists and Fascists today, one Fascist being wounded by bullets. Many of the rioters were arrested.

Storm Delays Filling Of First Lady's Order

Miami, Fla., Dec. 10 (A.P.).—If Mrs. Herbert Hoover still wants the three dozen stone crabs she ordered for shipment Monday, they are here for her. Fishermen set out for the Florida Keys Saturday to fill Mrs. Hoover's order. They expected to return Monday, but were forced to take shelter in a key in the face of a northwester that whipped the waters for several days.

Search parties were sent out for the men, but they returned safely today, with the three dozen crabs. The fish market is awaiting further orders from the first lady of the land regarding the shipment.

People who are running Post Classified Ads. this morning will get "Today's Results Today."

RENOWNED SPANISH PIANIST HEARD HERE

Jose Iturbi Makes Capital Debut, Delighting Guests of Mrs. Townsend.

ARTISTRY IS ACCLAIMED

Jose Iturbi, the renowned Spanish pianist, made his debut in Washington yesterday at Mrs. Lawrence Townsend's Musical Morning at the Hotel Mayflower before a large and enthusiastic audience. Because of his American contracts, which prevent his appearing with other artists on a program, he gave the entire program.

The advance notices and the reception accorded him by New York critics during his recent playing to capacity houses in Carnegie Hall, New York City, were fully justified to Washington by the artistic beauty of the program he played yesterday.

It was soon evident that Senor Iturbi was by no means a pianist of one period or of one composer. With equal facility he interpreted the works of classic and modern values, and the audience applauded both the Debussy selections and Mozart's Sonata in A Major, No. 9, a Brahms number, and one by Schumann, which were featured on the program.

A golden singing tone, impeccable technique, artistry in interpretation, and a pleasing personality all combined to make Senor Iturbi's appearance in Washington one of the outstanding events of a notable musical season.

Jobless "Army" Outlined by Ely

Economist Lectures on Plan to Prevent Distress by Unemployment.

A peace-time army of workingmen ready to take immediate steps to relieve unemployment during any crisis, was outlined by Dr. Richard T. Ely, economist, in a lecture last night at American University.

"If appropriations were passed and ready for the call of an emergency, both State and national organizations could go into action on 24 hours' notice to furnish employment to those in distress. As the Red Cross is always ready to act immediately to relieve suffering, so the peace-time army would be ready to relieve unemployment," he said.

Dr. Ely also emphasized the need for scientific research to bring about a better adjustment of production and consumption as one method of preventing periods of depression.

Mother Finds Baby Smothered in Crib

Bethesda Fire Rescue Squad Makes Vain Run to Hospital.

Returning to an upstairs room yesterday after preparing her husband's breakfast, Mrs. Armond F. Bergman, found her 2-month-old baby, A. F. Bergman, jr., smothered to death under a mass of blankets in his crib. The mother called her husband, who is employed at a sporting goods store, and he ran around the corner to the Bethesda Volunteer Fire Department for aid.

The rescue squad, James E. Spiller, Martin F. Abbots, Albert Watkins and John L. Imirie, erpsonded in the emergency wagon. They took the child to the office of Dr. Benjamin C. Perry, who was out, and then made a record run to Georgetown Hospital. The run was made in 7 minutes, with James E. Spiller driving. County Policeman Windsor Poole preceded the rescue wagon on his motorcycle with screaming siren to clear the road of traffic.

Oxygen was administered for more than half an hour at the hospital before Dr. J. D. Damian pronounced the baby dead. The body was removed to the undertaking establishment of Warner E. Pumphrey, at Rockville. No inquest will be held.

The father and mother, who have been married about a year, were prostrated at their home, 4804 Moorland lane, Bethesda, Md., and were under the treatment of Dr. Emil Bauersfeld.

Only 14 more Shaving Days before Christmas

Be sure they don't forget to put a Rolls Razor in your stocking. It's the ultimate in safety razors. No more blades to buy. Its One hollow ground blade of finest Sheffield steel, automatically stropped and honed in its case, will give you a lifetime of perfect shaves.

ROLLS RAZOR
The ONE BLADE Safety

ON SALE AT
SALTZ BROTHERS
1341 F St. N.W.

THE HECHT CO.
The Store of Practical Gifts

A Sensible Gift—Famous
Lady Pepperell Sheet Sets

$3.69

1 sheet, 81x99 and 2 pillow cases, 45x38½, with colored borders. Wrapped in colored box. In blue, green, orchid, maize, rose and pink.

'A gift for the particular homemaker!

Pepperell Cedar Chest Sets, $5.50
1 sheet 81x99, and 2 pillow cases 45x38½, of fine Lady Pepperell quality, with colored and hemstitched borders. Packed in cedar chest.

Backgammon Sheet Sets, $5.50
1 sheet, 81x99 and 2 pillow cases, 45x38½, with colored and hemstitched borders, in a stunning box which is also a backgammon board and contains booklet of instructions in the game.

Solid Color Sheet Sets, $4.95
1 sheet, 81x99 and 2 pillow cases, 45x38½, in rose, green, orchid, blue, peach, pink. Borders also come in these shades.

Fifth Floor—The Hecht Co.

Enna Jettick Melodies, Every Sunday, WJZ
Enna Jettick Songbird, Tuesdays, WRC

Exclusively
ENNA JETTICK
SHOES FOR WOMEN

YOU NEED NO LONGER BE TOLD THAT YOU HAVE AN EXPENSIVE FOOT

$5 $6

177 Sizes and Widths
AAAAA to EEE
Sizes from 1 to 12
Fitting by Enna Jettick Experts with Latest Scientific Foot Measuring Devices
Rubber Footwear in Extreme Sizes.

Exclusively
ENNA JETTICK
1337 F STREET N.W.
WASHINGTON.

The Grown-Ups Will Get as Much Fun Out of It as the Youngsters

KODATOY
The Ideal Gift
A Complete Home Movie Outfit for $12

SOMETHING new that will put a smile on every youngster's face and his elders as well. A real movie projector that will give dependable service month after month. Safe—fascinating, it will delight the heart of any young modern. Equipped with its own private theater with silver screen that assures quality projection and endless amusement.

Kodaplay films covering a variety of educational and amusing subjects in 3 lengths at nominal cost.

M. A. Leese Optical Co.
614 9th St. N.W.

A THREE DAYS' COUGH IS YOUR DANGER SIGNAL

Coughs from colds may lead to serious trouble. You can stop them now with Creomulsion, an emulsified creosote that is pleasant to take. Creomulsion is a medical discovery with two-fold action; it soothes and heals the inflamed membranes and inhibits germ growth.

Of all known drugs creosote is recognized by high medical authorities as one of the greatest healing agencies for coughs from colds and bronchial irritations. Creomulsion contains, in addition to creosote, other healing elements which soothe and heal the inflamed membranes and stop the irritation, while the creosote goes on to the stomach, is absorbed into the blood, attacks the seat of the trouble and checks the growth of the germs.

Creomulsion is guaranteed satisfactory in the treatment of coughs from colds, bronchitis and minor forms of bronchial irritations, and is excellent for building up the system after colds or flu. Money refunded if not relieved after taking according to directions. Ask your druggist. (adv.)

CREOMULSION
FOR THE COUGH FROM COLDS THAT HANG ON

THE HECHT CO.
The Store of Practical Gifts

"Step Out"
In Evening Slippers
by
I. MILLER

$14.50

The Opera—always the most correct type you can choose—particularly this flattering model in silver brocade with gold thread and silver heel or black and gold brocade with gold heel. Lovely high Spanish heel.

$18.50

The Open Shank Sandal—an exquisite, fragile looking slipper of silver and gold metallic cloth, with silver heel and trimming. Rhinestone buttons. Graceful, high Spanish heel.

Third Floor, The Hecht Co.

THE HECHT CO.
The Store of Practical Gifts

VAN RAALTE HOSIERY
with the famous flextoe—because you love nice things

Medium Weight—For Service
Full fashioned—medium weight—mercerized soles and garter welts—and a resilient, webbed toe for added comfort and wear. $1.25

All-Silk Chiffon Hose
Full fashioned—picot topped—sheer chiffon—plated soles. Flextoe. New shades. $1.65 3 pairs, $4.75

Dull Finish 'Illusion' Hose
You know you're wearing these only by the two-tone picot tops. Two thread, extra sheer. All the new colors. $2.00 3 pairs, $5.85

Sheer Ingrain Hose
Full fashioned, all sheer, cobwebby silk, with picot tops. Subtle new tones. $3.00 3 pairs, $8.50

Hosiery Dept. Main Floor.

Van Raalte Illusion Undies

Bandeau $1.50 ▼ Panties $2.00

GOSSAMER light . . . pure silk . . . these cobwebby underthings by Van Raalte are illusions of sheerest loveliness . . . but very real, indeed, when it comes to giving hardy wear . . . they're so very finely knit. Darling feminine styles . . . tailored styles for sports. Created by Van Raalte for the perfect gift to those who "love nice things."

Main Floor, The Hecht Co.

25 YEARS AGO TODAY

PROMINENT BASEBALL MEN WHO WILL ATTEND THE NATIONAL LEAGUE MEETING AT THE VICTORIA HOTEL, NEW YORK, TODAY.

JOHN T. BRUSH GARRY HERRMANN JOHN J. McGRAW

THE SOCIAL REGISTER
MRS. HARRY LEHR
44 YEARS OLD TODAY.
SIMEON D. FESS, OF OHIO, HAS BEEN CALLED BY PRESIDENT HARPER TO UNIVERSITY OF CHICAGO. HAPPY BIRTHDAY, PROFESSOR.
12-11

WIFE OF THE WELL KNOWN HARRY LEHR OF SOCIAL FAME WAS A PHILADELPHIA WIDOW WITH MEANS AT THE TIME OF HER MARRIAGE TO THE PLAYBOY OF SOCIETY.

DECEMBER 11, 1905.

The Washington Philatelic Society was formed at a meeting held in the Y. M. C. A. building.

The Commissioners accepted the new Business High School Building, at Ninth street and Rhode Island avenue northwest.

On the eve of his marriage to Stella Baker, a Washington girl, it was learned that Alphonso Zelaya, 19-year-old son of the Nicaraguan president, had been kidnaped some days previously and sent to his home.

Skilled Navy Yard machinists, earning a maximum of $3.36 per day with a minimum of $2.97, sought an increase to a flat rate of $4 per day.

GOOFUS ANIMALS

By HERBERT KIRK. Drawings by [illegible]

Trade-Mark Registered U. S. Patent Office

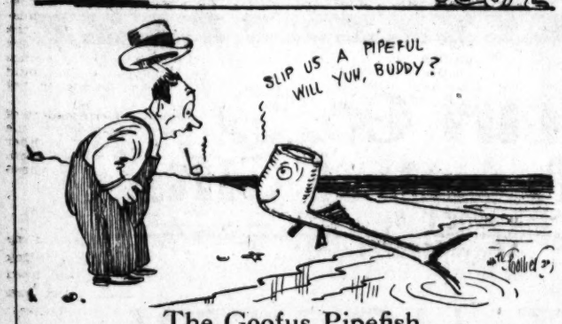

The Goofus Pipefish

The Goofus Pipefish oft expresses the wish
That he lived on dry land, not at sea—
For tobacco's not sold
In the sea he's been told
And with that I will have to agree.

While I will concede that he can't get the weed
That is sold on dry land by the ton,
He'll find within reach
Sea weed on the beach—
A good smoke if first dried in the sun!

Daily Cross-Word Puzzle

ACROSS.

1 Pouch
4 A shepherdess in "As You Like It"
9 Projection on the side of a fireplace
12 An artificial language
13 To linger about
14 Adopted son of Mohammed
15 Incurved
17 Hostile incursions
19 Receptacle for flowers
20 Desire
21 Metric measure of 1,000 liters
23 Indian chieftain for whom a city in Michigan was named
26 Prong of a rake
27 Motley multitude of human beings
28 Egyptian god of midday sun
29 Consumed
30 Leopards
31 Confused noise
32 Prefix: "not"
33 Billows
34 Departed
35 Vilifies
37 Tales in verse
38 Brilliancy (Fr.)
39 Harmonize
40 Caused to be poured forth
42 Whirlwind or tornado
45 Barbarian
46 Utility for a purpose
48 Biblical high-priest
49 Nineteenth letter
50 Persons outside of any profession
51 Stroke

DOWN.

1 Thus or so (Lat.)
2 Unnecessary activity
3 Assemble
4 The view a thing presents
5 Gave vent to with difficulty
6 Period preceding an event
7 Exist
8 The objects of a going or a coming
9 Island in the West Indies
10 Aged
11 Twice (music)
16 Forethought
18 Poker wager
20 Brief remarks
21 One of a series of steps
22 Name
23 Minute orifices
24 Like macaws, parrots or ani
25 Leans to one side
27 Place of refuge
30 Relating to the roof of the mouth
31 Goddess of grain and the harvests
33 Strong determination
34 Gains
36 Blood-vessels
37 Turbid
39 Taunt
40 That female
41 Secretion from a sore or wound
42 Fish of Chinese waters
43 Guido's highest note
44 Tear
47 Go on (music)

YESTERDAY'S ANSWER.

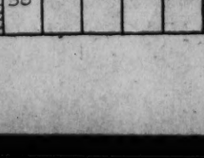

(Copyright, 1930.)

BUCK ROGERS, 2430 A. D. — Will Explore Sunken City — More strange adventures in a full color page every Sunday. — By Phil Nowlan and Dick Calkins

AT LAST WE HAD SIGHTED THE RUINS OF A SUNKEN CITY BENEATH THE OCEAN. WAS IT THE ATLANTIS WE WERE HUNTING FOR?
HEAVE TO! WHAT'S THE WATER PRESSURE?
FORTY POUND TO THE INCH, SIR!
COPYRIGHT JOHN F. DILLE CO. REG. U. S. PAT. OFF.
ARDALA AND I WILL PUT ON STEEL DIVING SUITS AND EXPLORE. WILMA, YOU STAY IN COMMAND OF THE SHIP
IT'S NONE OF MY BUSINESS OF COURSE—BUT THAT SOUNDS LIKE MUTINY TO ME.
YOU'LL DO NOTHING OF THE SORT BUCK ROGERS! I WON'T HAVE YOU GOING OUT ALONE WITH HER!
IN THE END I LET WILMA HAVE HER WAY. BUT I WENT OUT TO EXPLORE ALONE.
I'D LIKE TO BRING WILMA, BUT I WOULDN'T TRUST ARDALA ALONE IN COMMAND OF THE SUB— AND NOW FOR— ATLANTIS! WHAT WILL I FIND HERE?
TO BE CONTINUED

GASOLINE ALLEY — Don't miss this feature in colors in The Sunday Post. — Let's Go

IT'S TIME TO EAT. WHAT ARE WE WAITING FOR?
LORA ISN'T HERE YET.
I SAW HER AN' HER OMER STROLLIN' DOWN LOVER'S LANE.
HERE SHE IS NOW!
WELL HOW'S PUPPY LOVE? WE KNEW THAT WHEN ANYBODY FALLS IN LOVE THEY LOSE THEIR APPETITE SO WE WENT RIGHT AHEAD.
HUH! THAT BIRD ISN'T ANYBODY TO MISS ANY MEALS OVER.
-King-
Reg. U. S. Pat. Off. Copyright, 1930, by The Chicago Tribune

MINUTE MOVIES — (All rights protected by the George Matthew Adams Service. Trade Mark Registered U. S. Patent Office.) — By Ed Wheelan

WHEELAN SERIAL
RANGE ROBBERS
EPISODE 34
PEDRO WAS RIGHT. REDMOND AND "SHORTY" HAD HEADED FOR THE SHACK WHERE THE GOLD WAS HIDDEN AND NOW THE SHERIFF'S POSSE CAUGHT SIGHT OF THEM
THERE THEY ARE, BOB, ON THE TRAIL TO "EAGLE ROCK"!
LEAVING THE SHERIFF AND HIS MEN TO FOLLOW AFTER THE BANDITS, DAVE AND PEDRO ATTEMPTED TO CUT THEM OFF
HURRY, PEDRO, KNOW SHORT CUT OVER MOUNTAIN, SAVE PLENTY TIME!!
THE WAY LAY ALONG A ROCKY RIDGE AND DOWN A PRECIPITOUS CLIFF
A HALF HOUR LATER
LOOK, LOOK, CHIEF, IT'S THE GREASER!!
YES, AN' MORTON! QUICK "SHORTY," LET'S GET ACROSS THE RIVER!!
THE SURPRISED BANDITS RUSHED TO THE SHALLOW STREAM, WITH DAVE AND PEDRO IN HOT PURSUIT
YUH GO AFTER "SHORTY," PEDRO. LEAVE REDMOND TO ME, I'LL ATTEND TO HIM!!
AND NOW REDMOND WHIPPED OUT HIS GUN
I'LL SEND DAVE MORTON TO KINGDOM COME!!
SEE WHAT HAPPENS NOW!!

BOBBY THATCHER — Victory — By George Storm

AND NOW THE TABLES ARE TURNED... PASCOE STRUGGLES FRANTICALLY TO FREE HIMSELF FROM BILL'S EMBRACE BUT THE ENCIRCLING ARMS ARE AS CRUSHING AS THE COILS OF A PYTHON.....
SUDDENLY PASCOE'S STRUGGLES CEASED AS HE FEIGNED UNCONSCIOUSNESS, HOPING TO CATCH HIS OPPONENT OFF-GUARD
(Copyright, 1930, by The Bell Syndicate, Inc.)
SENSING THE RUSE BILL SENT THE TRAPPER HURTLING TO THE FLOOR WITH A TERRIFIC BLOW AS HE RELEASED HIM....
IT IS MIDNIGHT.. PASCOE LIES UPON THE FLOOR OF THE CABIN IN THE WILDERNESS, HIS STILLNESS UNFEIGNED.... BILL JONES BENDS OVER THE MAN WHO SLEW BERT STEELE AND DIVERTED SUSPICION TO HIM.....
1174

THE GUMPS — Follow the Gumps in the colored Comic Section of The Sunday Post. — Just in the Nick of Time

NOW SEE— I TOLD YOU TO WEAR YOUR RUBBERS— AND NOW LOOK WHAT HAS HAPPENED—
COUGH!
YOU WOULDN'T LISTEN TO ME— NOW I SUPPOSE WE'LL HAVE AN INVALID ON OUR HANDS—
CHOO!!
COUGH
OH, DEAR— OH DEAR— SUCH A COLD— SUCH A PAIN IN MY CHEST— I CAN'T TAKE A DEEP BREATH—
TAKE TWO SHORT ONES
SIDNEY SMITH

WINNIE WINKLE, THE BREADWINNER — See the Winkle family in colors in The Sunday Post. — Gone, But Not Forgotten

Baby Mine
GOODNESS! WITH POP AND MAW COMPLAINING 'BOUT HARD TIMES I WONDER IF SANTA CLAUS WILL BE KNOWN AS SAINT NICKELLESS THIS YEAR?
-DWN-
THERE'S A SMALL FORTUNE AWAITING THE WINKLES IF THEY CAN FIND THE MISSING PIG IRON MINING SHARES
MEANWHILE, THE STOCK IS GOING DOWN AND DOWN
DEC. 11
WINNIE! PAW! QUICK- THERE'S TH' JUNK MAN I SOLD PAW'S SUIT TO—
SHU'— I GOTTA DA SUIT WOT YOU MOMMA SELL'A ME— YOU WAN'?
YES- YOU BRING IT BACK AND I'LL PAY YOU $50. FOR IT!!
THIS IS THE SUIT ALL RIGHT!
BUT THERE'S NO STOCKS IN THE POCKETS!
OH, I THROW A ALL'A OLD PAPERS IN'A DA ASH CAN UP'A DA BLOCK!!
HELLO WINNIE- THIS IS BAXTER- HURRY UP FOR GOSH SAKES AND SELL THAT STOCK- IT DROPPED 35 POINTS TODAY- HELLO- HELLO—
OH!
SHE'S FAINTED!
BRANNER

SPORTS **The Washington Post.** SPORTS

WASHINGTON: THURSDAY, DECEMBER 11, 1930. 15

CHEERING REGIMENTS WATCH ARMY, NAVY DRILL

Westbrook Pegler Says

NEW YORK, Dec. 10.—For ways that are strange and deeds that are goofy, the sporting customer is very peculiar indeed. Eagerly he pays from $27.50 to $55 for a seat on a wobbling bench set on the flat in a ball-yard from which to stretch his neck for vague glimpses of a couple of irresponsible and unappreciative prize fighters who may or may not be fighting on the level. He has been advised that the managers on both sides are capable of the most sinister, unscrupulousness, and he quite understands that the disposition of the fighters toward him, their customer, was epitomized by one of the millionaire heavyweights when he remarked one night after one of his artistic failures in the ring, "Let them squawk; I've got their money."

Moreover, in frequent cases, he realizes that the betting odds are out of proportion to the normal probabilities, indicating the fight is to be phoney in some respect and, if he has been a ringside customer at a heavyweight fight in a ball-yard before, he is bound to have learned that the best seats have been allotted privately to the more influential and sporty bankers, politicians and bootleggers, leaving only the inferior seats for sale to such as himself, although he pays the same price.

Presently Comes Sign Something Has Happened.

However, having bought the ticket, he presents himself at the ball grounds, and after some struggling discovers himself wedged in among a lot of similar gullibles in such a position that he can glimpse the fighters only from the ears up and that only when they are necking along the ropes on his side of the ring.

Of all the views of the heavyweight prize fighter, that from the ears up is the least entrancing. But presently from the forward rows there comes a sharp crowd-sound, apprising those in the rear that something of more than routine interest, probably a foul, has taken place, and our customer, desperate now and wishing to salvage some value from his investment of $27.50 to $55.00, hops up onto his seat, simultaneously with the other occupants and somewhere in this movement some one who has been sucking on a bottle of Scotch falls over backward, knocking two other customers off their perches, who, in turn, knock over two customers apiece, and so on until a large number of customers find themselves dumped in the most inconvenient attitudes under the fallen benches, with their shins barked, their flasks stove in and their spectacles and cigars broken.

There ensues great excitement up forward. One manager goes tearing around the ring calling upon his deity, the referee, the judges and the press to bear witness to the shocking outrage to his gladiator, a couple of gamblers get into a fight in row B, section 2, the preferred trade drapes the sables about the shoulders of their ladies, who are quite bored, explode their plop hats and start picking their way out over the fallen customers in the rear. And these latter, when they have disentangled themselves, hang around the street corners until the morning papers come out to tell approximately what happened.

Fighter Always Gets Purse Despite Rules.

Three days later there is a meeting of the prize fight commissioners, attended by both fighters, none the worse for their struggle, their managers and their attorneys-at-law, to decide what disposition shall be made of the $200,000, the agreed compensation for the fighter who dealt the foul. Under the rules this money is to be forfeited, but the fighter himself explains that the punch slipped, his manager dwells upon the athlete's exemplary private character and his attorney, more to the point, declares there is no law authorizing confiscation of private capital and threatens to sue. Thereupon the fighter receives his check and the episode is considered to be closed with expressions of regret from the commissioners.

With some minor variations, this has become the standard scenario of the heavyweight prize fight produc-

Continued on Page 16, Column 7

Schang and Dugan Signed By Tigers as Feature of Major Leagues' Meeting

Yanks Take Perkins; Bender Offered Job; Quinn Fails.

Few Trades Talked; Peace Promised in Draft Controversy.

By EDWARD J. NEIL.

NEW YORK, Dec. 10 (A.P.).—Activity among players reached a new high today in the major league meetings and a promise of peace appeared in the complicated draft controversy with the majors.

For hours and hours, the magnates of the National and American Leagues sat in conclave, first in a committee meeting with nine representatives of the International and Pacific Leagues and the American Association to discuss the draft, then in regular business sessions of the leagues. Down in the lobby of the hotel fading stars and old time heroes talked with managers here and managers there about jobs—and accomplished more in an hour than the magnates did all day.

Wally Schang and Cy Perkins, veteran catchers added to the unemployment situation by Connie Mack, of the Athletics, talked themselves into jobs, Wally with the Detroit Tigers and Perkins with the New York Yankees. Joe Dugan, once the third base ace of baseball and the Yankees, came to a tentative agreement with the Tigers as utility mn.

McGraw Offers Bender Coaching Job.

John McGrw, of th New York Giants, offered old Chief Bender, once a pitching star on Connie Mack's great teams of another era, a job as a scout. At the same time McGraw reached an agreement with george Burns, once a Giant outfielder, to replace "Irish" Meusel as a coach here. Jack Quinn, one of the last of the spitballers, was around seeking pitching work with the Brooklyn Robins but accomplished little.

Two first basemen, George Sisler, of the Boston Braves, and Lou Blue, of the Browns, seem to have been given opportunities by their managements to better themselves if possible. Sisler discussed a coaching job with the Tigers, but Blue wound up the day talking salary differences with his own club.

The trade winds failed to stir, but there were rumors aplenty. The Red Sox were reported to have offered First Baseman Phil Todd to Cleveland for oJhnny Hodapp and Billy Evans laughed and laughed.

Cleveland offered the White Sox First Baseman Fonesca for Third Baseman Willie Kamm, but no deals were closed.

The uproar over the lively ball and the prodigous home run clouting died to a whisper in the league meetings. Both the National and American magnates discussed the ball, and the zoning of parks, and the raising of screens before the stands, but no action was taken.

National League players making the trip to Japan after the coming season, will be permitted to barnstorm until December 1, instead of October 31.

Reds Refused $4.000 In Kelly Case.

Cincinnatis request for $4,000, the waiver price, from Chicago because George Kelly came back to the Cubs within two months after being let go to Minneapolis, in the American Association, was refused by League President John A. Heydler.

Both leagues discussed the draft for hours, as well as "chain store' baseball and other moot points close to the hearts of club owners. Following the meeting Sam Breadon, president of the Cardinals and the largest owner of minor league clubs in the majors, said he expected no further differences with Commissioner K. M. Landis on the "chain store" subject. Mr. Landis has been a severe critic of this system of developing major league talent.

In the draft conference this morning, the major league committee listened to the proposition of the minors and laid the situation before a joint league meeting tonight. There seems to be little trouble over the price of drafted players, but the majors want to have fifteen men out on option for three years instead of the eight now allowed them for two years. The minors want the right to draft from leagues below them in standing.

British Protest Match Of Carnera and Youth

London, Dec. 10 (A.P.).—Primo Carnera's match against Reggie Meen, young English shoe factory worker, to be held in Albert Hall December 18, has resulted in widespread opposition by sportsmen. Agitation against the match was started by the Daily Mail.

Jeff Dickson, American promoter, told the Mail that Meen had challenged Carnera and that otherwise he would not have promoted the match. Opponents of the fight declare that Meen is no match for the big Italian and should not for safety's sake, be allowed in the same ring with him.

Movie Men Sponsor Open Golf for Charity

Los Angeles, Dec. 10 (A.P.).—An open match play golf tournament to be played the week of January 18 in Los Angeles was announced today. The purse will be contributed by the motion picture industry. The amount of the purse and the course remained undetermined. The receipts will go to swell a fund for the unemployed.

A committee in charge includes Douglas Fairbanks, chairman; Jack Warner, Edward Mannix, Harold Lloyd, Albert Kaufman, Al Jolson, Mack Sennett, L. A. Young and Arthur W. Steffins.

Five Cleveland Pros Join Toledo Tossers

Toledo, Ohio, Dec. 10 (A.P.).—Signing of five members of the Cleveland Team which withdrew yesterday from the American Basketball League was announced today by the Toledo Red Men, one of the six remaining quintets in the league.

The move brings together four members of the "original Celtics," famous New York pro team—Dave Banks, forward, who has been with Toledo all season, and Joe Lapchick, center; Dutch Dehnert, and Dave Barry, guards, from the Cleveland outfit. Other Clevelanders signed were Louis Spindell and Charles Shudtz, rookies. Release of the entire Toledo Team except Banks was announced by the club yesterday.

League Disallows Brentwood Protest

The protest of the Brentwood Hawks against the victory of the Columbias in the 150-pound class of the Capital City Football League was disallowed last night by the league's board of governors, which met at The Washington Post.

The Hawks questioned the decision of the referee on a forward pass play in the fourth quarter and on a touchdown ran by a Columbia player, who, it was claimed, had stepped outside. The board of governors upheld the referee in both cases.

Stake Races at Miami Draw Entries of 708

Miami, Fla., Dec. 10 (A.P.).—An aggregate entry list of 708 horses for the eight stake races of the coming 45-day racing meet of the Miami Jockey Club was anounced today by Frank J. Bruen, director-manager.

Nominations showed a substantial increase in number and quality, Mr. Bruen said.

The Florida Derby, $10,000 feature event of the met, at one mile and a furlong, attracted 93 entries of coming 3-year-olds. The Grentree and Wheatley Stables headed the list of nominators, with five entries each.

Jaseph E. Widener, the Howe Stable and the Rancocas Stable each named three entries. George D. Widener, Cornelius Vanderbilt Whitney, Richard Whitney, Nevada Stock Farm, C. H. Trotter, Kilrane Stable, H. C. Hatch, Harned Stable, C. E. Hamilton, J. C. Ellis, Etowah Stable, Belair Stud, W. M. Moore and Oakland Stock Farm were listed for two entries each.

A large list of nominations was received for the Nursery Stakes, formerly run as the Juvenile Stakes.

Seattle Girl Passers Seeking Contest Here

The Seattle Girls Basket Ball Club will invade the East again this year early in January and will stop over in Washington anxious to secure the opposition of a fast local girls team which plays boys' rules.

The girls from Washington State have forsaken the girls basket ball rules and have proved that they can more than hold their own with fast teams. Playing last year under the name of Gerald's Basket Ball Team, they won the championship of the State. For further particulars call T. G. Spence, of the Southern Pacific Railroad, at National 2247.

TOO MUCH MASCOT.

The mascot of the Columbia University Lions must go before next season. It is a cub lion, and already has grown too tough for most of the football players to handle.

Illness to Keep Coach Collins Out of Game

Chapel Hill, N. C., Dec. 10 (A.P.).—The Notre Dame All-Stars will probably be without the services of Chuck Collins in their game Sunday with the New York Giants. The University of North Carolina coach, a former Notre Dame end, was in the college infirmary today with influenza.

Trafton Will Reenter Professional Boxing

Chicago, Dec. 10 (A.P.).—George Trafton, the man mountain center on the Chicago Bears, professional football team, is going to take up boxing as a serious profession.

"As soon as the football season is over, I'm going East to train for two months," big George said, "and then I'll be ready for any of them."

It was big George who stopped the ring record of Arthur "the great" Shires last winter.

AMERICAN LEAGUE MANAGERS GATHER AT MEETING

Associated Press Photo.

President E. S. Barnard, of the American League, introduced an innovation by calling a meeting of the club managers in conjunction with the annual winter sessions of the owners at New York. Plans to speed the games were a feature of the conference. In the group are, left to right (seated), Joe McCarthy, Yankees; Connie Mack, Athletics; President Barnard; Bucky Harris, Tigers; (standing) Eddie Collins, Athletics; Roger Peckinpaugh, Indians; Donie Bush, White Sox; Bill Killefer, Browns; John Collins, Red Sox. Only Walter Johnson was missing from the line-up of managers.

Chicago and South Bend Lavish Plaudits In Greatest Reception to Rockne Team

Ramblers Powerless as Frenzied Throngs Cheer Squad.

By PAUL MICKELSON.

SOUTH BEND, IND., Dec. 10 (A.P.).—Knute Rockne and his famous Notre Dame troupe of raiders came back of their home stamping ground again today to receive probably the noisiest duoble-barreled ovation ever boomed for an athletic team.

Thousands fought and stormed to greet and get a glimpse of the national football champions as they paraded thruogh Chicago's streets. The entire citizenry of South Bend and the entire student body of Notre Dame shoutde themseleves hoarse as they ended their epic odyssey here.

Notre Dame and Chicago have held ovations for explorers, celebrities of every sort and for mighty teams of yesteryear, but few compared with the one given the "fighting Irish" today.

Resembles Tumult Of Armistice.

It resembled somewhat the fury and tumult which greeted the armistice of the World War. Hundreds of police were powerless to stop the surging throngs, fighting to get to the team that forged its nineteenth straight victory in two years at the University of Southern California's expense Saturday.

It was as the tired Rockne remarked when it was all over:

"We thought we had been through some great lines on the football field this year, but the lines we and the police had to fight today had 'em all beat."

The Chicago ovation was of but an huor's length, but nitense ni its jamming, crushing and crowding. It took the players, coaches and others connected with the Norte Dame party fully twenty minutes to fight through the large crowd that jammed the coning course of the La Salle Street Station.

The crowd overwhelmed hte victory procession. Frank Carideo, the ingenuous Notre Dame field general, got lost in the crush and escaped to safety only by pulling his overcoat over his head and playing possum.

South Bend Station Packed for Blocks

The South Bend station was packed around for a redius of six blocks as the Notre Dame conquerors came home. Every one was out and the crowd marched to the Notre Dame gymnasium, where hte school's greatest demonstration in all history was staged.

Father Charles L. O'Donnell, C. S. C., president of the university, Capt. Adam Walsh, of the famous Notre Dame "four horsemen" crew of 1924; Johnny Law, captain of the undefeated 1929 eleven; members of the 1930 team and Rockne himself gave rousing speeches in the packed gymnasium.

"We're so proud of you boys, we find it hard to express our happiness and gratitude," Father O'Donnell said. "We've had great football teams here at Notre Dame and great men, but we all take our hats off to you—school's glorious history."

probably the greatest team in our

Rockne, worn out and almost on the verge of collapse, gave one of his witty talks as the large gymnasium rocked to its steel girders with applause.

Rockne Can't Compare His Teams.

"You were a great team," he told his players, "yet I'm not going to say you were greater than the teams of 1924, '25 and '29. They all ask me to compare you with the 'four horsemen.' But I can't. They ask a comparison of Harry Stuhldreher and Frank Carideo. But it's like asking a comparison between Caesar and Napoleon. You can't do it except to say that one of them wore his hat sideways."

Capt. Walsh paid tribute to the 1930 team as a greater team even than his "four horsemen." "We may have been good," he said, "but you fellows were marvelous. We take our hats off to you."

South Bend belonged to Notre Dame students tonight. Snake dances, pep fests and parties were on the program for the night and far into the early hours of morning.

Coach Rockne said he would go through with his plan to coach the All-Star Notre Dame Team in the charity game with the New York Giants Sunday and then go to the Mayo brothers hospital at Rochester, Minn., for a thorough overhauling.

"I'm almost ready to break," he said. "My two legs are swollen again and the old pains are shooting through them. You know I sometimes find myself wishing that we would lose four or more games next year so we can all get a rest from the so-called over-emphasis on football here at Notre Dame.

Loyalty to Wisconsin Asked by Grid Coach

Madison, Wis., Dec. 10 (A.P.)—Sophomore members of the 1930 Wisconsin football squad, who today issued an ultimatum that they would withdraw from the sport if Glenn Thistlethwaite was released as coach, were asked by Thistlethwaite tonight to remain loyal to the university.

The ultimatum, handed university officials was signed by ten second-year men—most of whom were regulars this season.

Coach Thistlethwaite said:

"I am not anticipating a dismissal by the university authorities, yet, if it should come, I should like to be the first to ask these boys to reconsider that part of the petition to the effect that they will not participate under other authorities. I do not want the players or students to feel they have to defend my job before the public."

Home Town Belongs to Students in Wild Demonstration.

COACH TO WED

Associated Press Photo.

Chet Wynne, football coach at Alabama Polytechnic, will marry Grace O'Brien, society girl, daughter of an Omaha, Nebr., automobile dealer, in Omaha, December 27.

Penn Is Investigating Unrest in Football

Philadelphia, Dec. 10 (A.P.).—Taking notice of the criticism of matters affecting football at the institution, Thomas S. Gates, president of the University of Pennsylvania, announced today that a complete investigation is being made with the view to the adoption of a constructive policy covering competitive athletics.

"The authorities of the university have been fully conscious for a considerable period of the unrest which exists among the students of the university and among alumni in respect to competitive athletics, especially football," said Mr. Gates in a formal statement.

"The university is keenly alive to its responsibility for the physical welfare of its students, whether this involves participation in competitive athletics or intramural athletics or physical education. The authorities intend to see that the interests of the students are safeguarded in every reasonable way."

Test of Bones to Determine Age Of Protested High School Star

CLEVELAND, Dec. 10 (A.P.).—The age of London Gant, 6-foot, 195-pound back field star of Sandusky High School Football Team, which opponents think is more than his claimed 17, is to be settled by the bones.

Dr. T. Wingate Todd, director of Brush Foundation and head of the anatomy laboratory at Western Reserve University, has agreed to apply his age test, by which he says approximate ages can be determined by X-ray photographs showing density of the bones. Principal Karl Whinnery, of Sandusky High, to whom opponents protested, consented to the test which will show whether Gant is under the 20-year-old eligibility age.

Gant has no birth certificate recording his advent in North Carolina, but records in the family Bible put put his birth in 1913.

Griffiths and Stribling on Edge; $100,000 Gate Looms Tomorrow

CHICAGO, Ill., Dec. 10 (A.P.).—Tuffy Griffiths, young Sioux City, Iowa, heavyweight, today decided he was as ready as he ever will be for his 10-round bout with W. L. (Young) Stribling in the Chicago stadium Friday night, and suspended training operations.

The tough one weighed 186 pounds and figured to climb into the ring at that figure, which probably will leave the Georgian with a three or four-pound advantage.

Stribling, seeking more speed, worked two rounds with Tom Jones, Negro light heavy, and another pair with a middleweight, Mickey Patrick.

The attraction has caught on to the extent that stadium officials are looking for a gate in excess of $100,000, a part of which will be given to Gov. Emerson's unemployment commission fund.

Contest Fires Annapolis With Wild Enthusiasm as Officials Join in Funfest

Sasse Is Encouraged as Regular Ends Return to Team.

Varsity Finds Task in Halting Middies' Aerial Style.

WEST POINT, Dec. 10 (A.P.).—With the entire corps of cadets, officers of the post and their wives massed around the practice field, the Army football team ran through another snappy drill today in preparation for the charity game with the Navy in New York Saturday.

King and Messinger, capable ends who have been on the injured list, were back in the line-up and Maj. Ralph I. Sasse, head coach, appeared encouraged at the condition of his squad.

The plebe team again put on its version of the Navy attack, scrimmaging at full speed with Sasse's three varsity teams. The secondary defense of the Army regulars was kept busy and had considerable difficulty in stopping the middy aerial attack. A long pass defense drill for the varsity backs followed the scrimmage.

Test New Attack Against Scrubs.

When the cadets shifted the attack to test their new plays against the scrubs, each successful thrust was greeted with cheers from the enthusiastic spectators. Most of the plays were directed at the tackles.

Kicking came in for considerable attention under the direction of Sasse and Lieut. "Red" Reeder Broshous concentrated on drop kicking. Herb and Glattly on placement booting, and Frenzel, Fields and Elliott on punting. A large part of the kicking was done under the pressure of a charging scrub line.

After the practice the commissioned personnel of the post headed by Maj. Gen. William R. Smith, superintendent, marched to Washington Hall to have dinner with the corps. In a brief rally which followed dinner, short talks were given by Gen. Smith, Maj. Sasse and "Polly" Humber, team captain.

Schmeling Bout Terms Accepted by Sharkey

Boston, Dec. 10 (A.P.).—Jack Sharkey, Boston heavyweight, today agreed to terms for a championship bout with Max Schmeling in New York next summer. The agreement was made during a conference with William F. Carey, president of the Madison Square Garden Corporation, and Damon Runyon, New York sports writer and milk fund representative.

Sharkey, who has been a free agent since his bout with Victorio Campolo, also agreed, it was stated by his managers, to meet the winner of the proposed Primo Carnera-Young Stribling bout in Miami next February.

Talent Sought to Face Notre Dame Stars

Los Angeles, Dec. 10 (A.P.).—The Far South, Northwest, Middle West, Rocky Mountain region and Uncle Sam's Navy are being called upon to contribute football talent for an eleven to face a team of present and former Notre Dame stars in a game here December 27.

Officials of the local Elks Lodge, sponsoring the clash, announced today the following players had accepted places on the eleven which will oppose Rockne's men:

"Pepsi" Welch, all-American full back and captain of the undefeated 1929 Purdue machine; Bill Price and Joe Jonas, of the champion University of Utah Team in the Rocky Mountain Conference; "Rusty" Steels, all-Southern guard of Florida; Joe Clifton, former Navy backfield ace, and Gob Wentworth, center, and Al Holmes, tackle, of the University of Washington in the Pacific Coast Conference.

The all-star aggregation will be coached by Jimmie Phelan, University of Washington mentor.

Gibson Won't Testify In Suit of Tunney

New York, Dec. 10 (N.Y.W.N.S.).—Max "Boo-Boo" Hoff, Philadelphia sports promoter, today withdrew his recent motion for an examination before trial of Bill Gibson, former fight manager of James Joseph "Gene" Tunney. Hoff, who is suing Tunney for $500,000 under an alleged agreement with the retired champion, and his manager, felt that he had a right to examine Gibson concerning the agreement, despite the latter's incompetency.

After a physician, agreed on by both parties, had examined Gibson at Briarcliff Lodge, N. Y., it was decided that his health would not allow this examination at present. The withdrawal was made with the consent of both parties to a possible renewal at some future date. Hoff claims that Tunney and Gibson promised him some 10 per cent of the fighter's earnings as champion in 1926 in return for a $20,000 advance. The case is expected to come to trial shortly.

Middies March and Sing, Jeering Model of Army Goat.

Pay No Heed to Overconfidence; Squad Gets Light Drill.

By GEORGE DALEY.

ANNAPOLIS, Md., Dec. 10 (N.Y.W.N.S.).—Two thousand midshipmen, the full regiment, frolicked around the gridiron at the Naval Academy here this afternoon in the biggest, noisiest, most exuberant football rally since 1927—the year when the big split came between the Army and Navy—a split which has been patched up temporarily in the common cause of charity.

The chief purpose of it all was to show the players who were going through their last stiff drill in formations and assignment work that their flaming enthusiasm and confidence demanded satisfaction and they were back of the team to the last man.

Incidentally, it was a noisy and rollicking dress rehearsal for the big show they will put on in the Yankee Stadium on Saturday when the land and sea forces of Uncle Sam indulge once again in their gridiron strife.

Midshipmen Sing, March and Cheer.

They marched, they sang and cheered. They worked out curious block puzzles, with sheets of red, white and blue cardboard, into whirligigs, goats, mules, and words.

The Navy Band also paraded and some of the grizzled horn-tooters were as full of pep and ginger as the boys. This outspoken and spontaneous expression of joy and enthusiasm over the chance to beat the Army was so infectious that the few of us who looked on with feelings neutral, or supposed to be, could hardly refrain from joining in the fun.

Admiral Robison, superintendent of the Naval Academy, was out on the gridiron close to the players. Other officers of varying rank were on hand. The team is getting encouragement from every source

Cheer Navy Goat and Jeer Army Mule.

The Navy goat was all dressed up and a big black mule, representing the Army mascot, jogged up and down mounted by two midshipmen and bearing the words on a white blanket: "Whoa is me."

The middies lauded the Navy goat and jeered the Army mule.

Later in the evening a monster mass meeting was held indoors and after that a torch was set to a towering bonfire which took most of the day to prepare.

The wonder is that a roof was left on any of the buildings. Sometime in the night a placard was strung from the eaves of Bancroft Hall, reading: "Sink Army!" It's against the rules, but the authorities, apparently in sympathy, closed their eyes. The sentiment was popular.

The midshipmen are the marchingest lot in the wide world. Outside Bancroft Hall a lone drummer stands and his rat-a-tat-tat can be heard at stated intervals the livelong day.

Visitor Impressed by Constant Marching.

They march to classes and for all that is known they march to bed. One is constantly running into little parades of one group or another. They lack the formalities of the drills, but a visitor's strongest impression is one of constant marching.

It was so at the field this afternoon but somehow of a different kind. Sort of a dance, it might be called, a dance to expected victory. There is no reasoning with the sailors. They pay little heed to the warning of the coaches that Penn's weakness may have magnified Navy's strength last Saturday.

That the Army will be a tougher and more stubborn foe means nothing. They have faith in their team. Morale is the cheapest commodity at the Naval Academy these days.

Out on the gridiron the players worked hard and diligently to perfect the timing of formations and in running through signals. Little or no bodily contact was permitted. The boys are in fine condition and at the peak of their form, so no chances were taken with last-minute bangs or twists.

There will be one last drill early tomorrow afternoon just before the squad leaves at 3:50 o'clock for New York.

Team That Beat Penn To Take Field.

Ingram is authority for the statement that the team will take the field on Saturday as it did against Pennsylvania.

Byng, the left-handed forward passer, and Stephenides will be on the ends. Capt. Bowstrom and Bryan, tackles, Underwood and Gray, guards, and Tuttle, center.

Dale Bauer will start the game at quarter back with Kirn, Gannon and Hagbert as his running mates. The reserve backs sure to see action are Williams, Hurley, Tschirgi and Campbell.

Jack Binns, a regular a year ago, also may get a chance. The confidence he lost in himself when he fumbled on the 4-yard line against Penn in 1929 has been regained since he scored that touchdown against the Quakers in the last minute of play last Saturday.

Boston Mayor Invites Notre Dame in 1932

Boston, Dec. 10 (A.P.).—Mayor James M. Curley today invited the Notre Dame football team to play a post season game in Boston in 1932. He sent a formal invitation to the director of athletics of the South Bend institution, saying: "No Notre Dame team has ever played in Boston and if we can arrange for a post-season game here in 1932 we can, of course, make a definite assurance that a capacity crowd will attend the game, wherever it may be played."

DOBBS HATS — WEST MEN'S WEAR — HABERDASHERY

CLEARANCE

Our Entire Regular Stock of

SUITS

AND TOPCOATS

Now 20% Less

Were	NOW	Were	NOW
$35	$28	$65	$52
40	32	70	56
45	36	75	60
50	40	80	64
55	44	85	68
60	48	100	80

FRUHAUFS INCLUDED

4-Piece Sports Suits Included

Formal Wear Excepted

NO CHARGE FOR ALTERATIONS

Sidney West, Inc.

14th & G Sts.

EUGENE C. GOTT—PRESIDENT

ROCKNE MUSTERS ACES TO PLAY PROS FOR CHARITY

Battle Sunday To See Stars In Action

Canny Coach Seeks to Use Carideo, Brill and Savoldi.

All Have Finished at Notre Dame; "Four Horsemen" Ready.

NEW YORK, Dec. 10 (N.Y.W.N.S.). That game at the Polo Grounds next Sunday between the New York Professional Football Giants and the Notre Dame all-stars, under the personal direction of Knute Rockne, is not going to be a mere spectacle put on in the name of charity.

It is going to be a real football game. It probably will be the hardest contest the pros have engaged in since their advent in New York some six years ago. When arrangements were made for the game some weeks ago, the Giants gladly consented to give their services to aid New York's unemployed.

At the time they thought they were in for an easy afternoon's work, figuring they would be meeting a group of players lacking actual competition this season.

Hopes to Play Seniors Of 1930 Champions.

But leave it to Knute Rockne. He has come up with another one of his surprises. In addition to the 27 former Notre Dame luminaries who will cavort on the greensward of the Polo Grounds next Sunday, Rockne wires that he is anxious to include the seniors of this year's championship eleven in the array of all-star talent that will face Benny Friedman and his Giants.

Carideo, all-American quarter back; Marty Brill, Bucky O'Connor, Bert Metzger and Capt. Tom Conley will come to New York this week and show their wares here. All that stands in the way is permission from the Notre Dame faculty.

That is not all that is happening out at South Bend, where the Notre Dame stars, including the "Four Horsemen," have gathered under the direction of Adam Walsh. It is reported that Walsh, in charge of the team until Rockne returns from the Coast, talked over the phone to Joe Savoldi, bone-crushing full back of this year's team until he ran afoul of dangerous Dan Cupid, and that indications are that "Galloping Joe" will be in the All-Stars back field when the game begins Sunday.

To Build Team Around 1930 Back Field.

If these plans go through as they are expected to, Rockne will build his team around this year's seniors, a strong nucleus for any football team, with Carideo at quarter, Marty Brill and Bucky O'Connor at the halves, and Joe Savoldi at full back.

Looking over the line that Benny Friedman, Red Cagle and Jack Hagerty and the other giant backs are going to run up against, one finds the scrappy Bert Metzger at guard and Capt. Tom Conley at end. Metzger will be aided by Jack Cannon and Johnny Law, of last year's team.

Tim Moynihan, Adam Walsh and Joe Nash will alternate at center. The tackles will be Ted Twomey, McMammon and Bach, and the ends, beside Conley, will be Ike Voedisch, Pete Vezie and Jim Collins.

Nair Named President Opequon Golf Club

Special to The Washington Post.

Martinsburg, W. Va., Dec. 10.—William B. Nair was elected president of the Opequon Golf Club here last night for 1931. Other officers named: Vice president, George G. Horsfall; secretary, William C. Morton; treasurer, W. F. McAneny. The board also voted retention of Joe Fungy as pro instructor at the club.

The board was constituted by the stockholders as follows: C. M. Allamong, W. R. Caskey, Dr. G. Bruce Gayer, George G. Horsfall, John N. Caldwell, Wilbur M. Krise, Robert W. Lewis, Duncan MacTavish, Joseph E. Thrasher, R. L. Judge and R. C. Greenland. The report to the stockholders showed about 71 resident members, 8 from Shepherdstown and Charles Town and 31 nonresident.

Dixie Grid Coaches Hold Meeting Today

Durham, N. C., Dec. 10 (A.P.).—Builders of the South's gridiron machines will assemble here tomorrow to discuss affairs of common interest. Preceding the annual meeting of the Southern Conference at Chapel Hill Friday and Saturday, the coaches will hold their yearly meeting at the Washington Duke Hotel. Reservations for 45 mentors had been booked today, representing 30 institutions.

Some of the coaches will come from Southern Intercollegiate Athletic Association schools, others from the conference and still others from nonaffiliated institutions. On today's list of reservations, Alabama, V. P. I., Washington and Lee, Auburn, South Carolina, Sewanee, Mississippi A. and M., and Louisiana State, all of the conference, were missing.

Conference coaches will go to Chapel Hill Friday for the annual meeting of the Southern Conference. S. I. A. A. officials will assemble at Memphis Monday and Tuesday.

Following a golf tournament tomorrow afternoon, the coaches will hold their banquet and business meeting at the hotel tomorrow night. Chuch Collins, University of North Carolina head coach, will welcome the group, while President W. J. Raferty, of V. M. I., will respond.

LUKATS COMING STAR.

Nicholas Lukats, of Gary, Ind., is a coming Notre Dame back field star, according to Knute Rockne. Lukats started the Notre Dame-Army game.

SCHWARTZ IMPRESSES.

Elmer Schwartz, full back, was the only Washington State player who impressed the East when the Cougars beat Villanova at Philadelphia.

LOANS HORNING
Diamonds—Watches—Jewelry
South End of Highway Bridge
On the Road to Alexandria
Rate of Interest 2% and 3%

STRANGE AS IT SEEMS —By John Hix

073 296

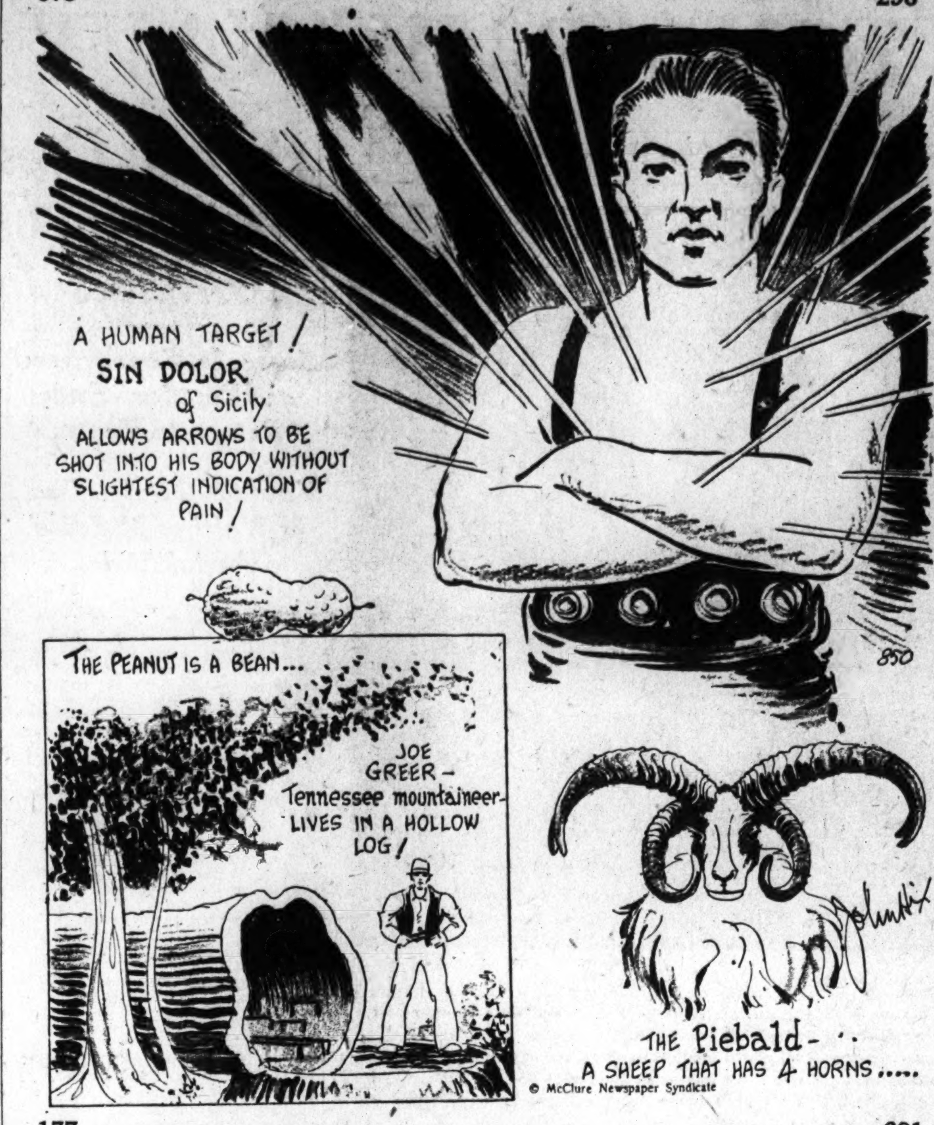

177 601

ALTHOUGH the arrows have to be shot with considerable force in order to lodge in his body, Sin Dolor claims that he experiences no pain whatsoever, and certainly does not look any the worse after his harrowing ordeal. Dolor attributes his mysterious ability to sheer will power. Similarly, Hindu fakirs claim to exclude pain in this manner when in their religious pilgrimages they subject themselves to every type of torture imaginable in order to expiate their sins.

* * * *

Joe Greer, the Tennessee hill-dweller, had a house but it fell down. He moved into his barn with the pigs and cows but the barn was struck by lightning. That night Greer slept in a nearby huge hollow log. The log was still there the next morning and Greer had slept so well that he decided to move in, and has lived there ever since.

* * * *

Strange As It May Seem, the peanut is not a nut. It is a close cousin to alfalfa, the coffee bean, honey locust, wistaria and other members of the bean family.

* * * *

By a process of selection and breeding many remarkable sheep have been developed. The four-horned Piebald is one of the most unusual.

Any reader wanting further proof of anything depicted here should address John Hix, care of The Washington Post, and inclose a stamped and self-addressed envelope for reply.

JOHN HIX.

Tomorrow: The Hand-Carved Temple.

Colors give added realism to strange things and happenings illustrated by John Hix on a full page in The Sunday Post.

Boots and Saddle's

(Reg. U. S. Patent Office)

—Jefferson Park Selections—

By J. B. SNODGRASS.

JEFFERSON PARK offers a good card today. The feature is the Kennock, an allowance race for 3-year-olds and up at a mile and 70 yards. The field in this race consists of five horses, with SKIRL appearing much the best. He is a 3-year-old colt of C. V. Whitney's, which won his last start by three lengths over Eli Weir and Battle Ax, a mile and 70 yards in 1:44.

STORM is rated the contender and in his last race at Pimlico was second to Woodcraft, which race repeated here would be quite dangerous to the Whitney colt. Each of these carries only 99 pounds. FIRST MISSION, which has been improving since his Maryland campaign, should be third. The track is fast and the weather clear.

FIRST RACE—The first race is for 2-year-olds at six furlongs. GUIDE LEFT, which was scratched yesterday, should win. He ran second to Spanish Bonero in his last start, which was at Bowie, at seven furlongs, and that race was run in the fast time of 1:25 3-5. That is a much better race than has been run by any of the other juveniles in this field. JAZZ AGE beat Nervator and others a week ago, and should be the contender in this contest at the same distance. PRINCE CLOI is better than recent races show, and he should get the show money.

SECOND RACE—DUNLIN'S ELK is selected to win the second race and has an easy field to beat, apparently, in comparison with the one in which he ran third last week, which was won by Hades. FOREIGN RELATIONS may be the contender, and would be dangerous if in best form, but there is no available line on that. KING HALMA was backed to beat Favorit II in a recent race, and may be a contender. SUPAWNA had much early speed at Bowie and may be dangerous in the short route today.

THIRD RACE — A better class of horses starts in the third race. POLY'S failure a few days ago, when backed down to 1 to 4, has not been explained, but a sprinter of his caliber surely can retrieve that failure and come across in this field. POLY has beaten some of the top-notch stage horses and is supposed to be in good form. He looks like the surest winner on the card. ANGER should be the contender, and was made favorite last out, but beaten. THE ABBOT should hold the others safe.

FOURTH RACE — The Blue and Gray Purse for all aged horses brings out a sparkling field. HOT TIME ran a smashing second to Snooze last time out, and is selected to win. That race was run in 1:13 1-5. ELIZABETH BOLLA seems to be out every other day or so, and has shown fine speed, but can not keep this up. She is regarded the contender. BILL MORRIS, star 2-year-old last spring in the South, but which failed badly Tuesday, may get in the money. BETTY BEAU has not started at this track. The distance seems short for her, but if ready she might win the purse.

SIXTH RACE—ESSIE should have another chance, and is picked to win the sixth race, having flashed some form last out by being third to Bob Rogers and Rain or Shine. MADCAP MARVIN, second to Morsnuff last Friday, is best of the others. PAULA L.'S last race in Maryland was good and she should get the show money.

SEVENTH RACE—VOLE stands out in the seventh race and should come back with another victory. He beat Black Alice and Torpointer in his last start. BLACK ON WHITE will figure in the race and was second to Santa Sophia a few days ago. PAUL REVERE may wake up. He should get in the money even without waking.

HAWKS CHALLENGE PHIPPS.

The Mohawk 115-pound eleven has challenged the Phipps A. C. to a game to be played Sunday. Call Manager Charles Wilson at Columbia 0092.

COACHES DELAY DINNER.

The annual dinner of the "Downtown Coaches Association," scheduled December 16 at the Bannockburn Club, has been postponed and a new date set for January 12, according to "Cy" MacDonald, chairman of arrangements.

JEFFERSON PARK ENTRIES.

FIRST RACE—Six furlongs; claiming; purse, $800; for 2-year-olds.

1 *West Virginia.109 | 7 Guide Left....114
2 *Amour ....106 | 8 *Jimmie L.....111
3 *Wig Rose .....106 | 9 *Gert. Reade...109
4 *Goldie Belle...106 | 10 *Chehalis 109
5 Burnam ....114 | 11 *Dick Chevely.104
6 *Fan Air.......106 | 12 Jaz Age.......118
Also eligible—
13 Shasta Sun....114 | 16 *Solicitor 109
14 Bully ....114 | 17 Prince Cloi....114
15 Stabilizer ....118 | 18 Sun Porter....115

SECOND RACE—Six furlongs; claiming; purse, $800; for 3-year-olds and upward.

1 *Participate ...113 | 7 *Dark Simon...111
2 *Frightful .....113 | 8 *The Coach....111
3 *Dunlin's Elk...111 | 9 *Jeb 113
4 Hillock ....118 | 10 *King Halma...113
5 Supawana .....118 | 11 *Rob Don......111
6 *For. Relations.113 | 12 Houston 118
Also eligible—
13 *Honeyfish ...113 | 16 Gordon King..118
14 *Royal Cause...113 | 17 Surpryse 118
15 *Relline ......113 | 18 *Sunmeta 113

THIRD RACE—Six furlongs; claiming; purse, $800; for 3-year-olds and upward.

1 *Anger ....111 | 7 *Yalovian 113
2 *The Abbot.....113 | 8 Shasta Prune..118
3 *Foxy Seth.....111 | 9 *One Long Hop.111
4 Bright Spangle.118 | 10 Hippias 118
5 *R. Hartenstein.113 | 11 *The Moon....111
6 Focus ....118 | 12 Jim Shanahan.116
Also eligible—
13 Ring True....116 | 16 Poison Ivy.....116
14 Poly ....118 | 17 *Ed Lark.......111
15 Copperson ....116 | 18 *Title Oak.....111

FOURTH RACE—The Blue and Gray; five and one-half furlongs; allowances; purse, $800; for all ages.

1 Irish ....106 | 6 Play Time.....108
2 Miss Runantell. 95 | 7 Elizabeth Bolla.103
3 Betty Beau.....103 | 8 Bill Morris....102
4 Hot Time......106 | 9 War Instigator.106
5 Chimney Sweep.110 | 10 Taddywawa ...107

FIFTH RACE—The Kenner; mile and 70 yards; allowances; purse, $1,000; for 3-year-olds and upward.

1 Dark Abbot.... 99 | 4 Storm 99
2 Thistle Fyrn...103 | 5 First Mission...103
3 Skirl 99

SIXTH RACE—Mile and 70 yards; claiming; purse, $800; for 3-year-olds and upward.

1 Essie ....113 | 6 *Sister Zoe....108
2 *Paula L.......108 | 7 M'cap Marvin..107
3 *Behave Cash..105 | 8 *By Product...100
4 *Come On.....107 | 9 Guide Right...112
5 Jodhpur ......112 | 10 *Thomas Seth.100

SEVENTH RACE—One and one-eighth miles; claiming; purse, $800; for 3-year-olds and upward.

1 *Marengo .....106 | 7 *Paul Revere..106
2 Blk. on White.111 | 8 *John T. D....106
3 *Col. Campus..106 | 9 Curtain Call...107
4 *Potfull ....106 | 10 *Vole 109
5 *Sharon ....109 | 11 Southl'd King.111
6 Vanquish .....114 | 12 *Forbis 101
Also eligible—
13 *Reveillon ....106 | 16 Water Fowl....110
14 *Big Gun.....106 | 17 *Marydale 106
15 *Fair Margery.102 | 18 Lansquenet ...111

*Apprentice allowance claimed.
Weather, clear; track, fast.

Mercurys and Gunners Play at Silver Spring

Both the Mercurys and the Seaman gunners went through stiff workouts last night in preparation for their game Sunday at Silver Spring Field at 3 o'clock to decide which team will be named to play against the Apaches, District champs, on Sunday, December 21, at Griffith Stadium.

An attempt was made to secure Gonzaga Field as a scene of the Mercury-Sailor battle, but extensive resurfacing is in progress at the Benning road gridiron.

Mercury will practice tonight at Sixth and B streets southeast at 7 o'clock.

CAPTAIN SECOND YEAR.

Finn Erksen, a Danish boy, who never wrestled until he enrolled at Iowa State Teachers College in 1927, will captain the mat squad for the second season.

THE POST'S CONSENSUS AT JEFFERSON PARK

	1st Race	2nd Race	3rd Race	4th Race	5th Race	6th Race	7th Race
Boots and Saddle Wash. Post	Guide Left Jaz Age Prince Cloi	Dunlin's Elk Roreign Relat. King Halma	Poly Anger The Abbot	Hot Time Eliz. Bolla Bill Morris	Skirl Storm First Mission	Essie Madcap Marvin Paula L.	Vole Black on White Paul Revere
Louisville Times Associated Press	Sun Porter W. Virginia Burnam	Participate Relline The Coach	Poly Poison Ivy The Abbot	Chimney Sweep Taddywawa Play Time	Skirl First Mission Thistle Fyrn	Madcap Marvin Behave Cash Guide Right	Vanquish Big Gun Water Fowl
Trackman Racing Form	Jaz Age Guide Left Jimmie L.	Supawna Roreign Relat. The Coach	Shasta Prune Foxy Seth Copper Son	Chimney Sweep Taddywawa Play Time	Skirl Dark Abbot Storm	Guide Right Behave Cash Essie	Vanquish Vole Lansquenet
Handicap Racing Form	Chehalis Sun Porter Prince Cloi	Supawna Relline Houston	The Abbot The Moon Poly	Taddywawa Bill Morris Elizabeth Bolla	Skirl Storm First Mission	Essie Jodhpur Behave Cash	Marengo Col. Campus Vole
Davenport Racing Form	Guide Left Jaz Age Burnam	Roreign Relat. Supawna Dunlin's Elk	Poly Shasta Prune The Abbot	Chimney Sweep Taddywawa Betty Beau	Skirl Storm First Mission	Essie Madcap Marvin Come On	Mary Dale Vanquish Water Fowl
Sweep Racing Form	Guide Left Jaz Age Sun Porter	Roreign Relat. Supawna Dunlin's Elk	Poly Shasta Prune Focus	Chimney Sweep Taddywawa Hot Time	Skirl Storm Thistle Fyrn	Guide Right Behave Cash Madcap Marvin	Vanquish Vole Mary Dale
Walsh Running Horse	Jimmie L. Guide Left Burnam	Dunlin's Elk Roreign Relat. Royal Cause	Poly Shasta Prune The Abbot	Taddywawa Hot Time Chimney Sweep	Skirl Storm First Mission	Come On Madcap Marvin Jodhpur	Potfull John T. D. Vanquish
Purchase Running Horse	Guide Left Jaz Age Burnam	Roreign Relat. Supawna Honey Fish	Poly The Abbot The Moon	Hot Time Chimney Sweep Bill Morris	Skirl Storm First Mission	Essie Guide Right Madcap Marvin	Vole Vanquish Paul Revere
Consensus	Guide Left Jaz Age Sun Porter	Roreign Relat. Supawna Dunlin's Elk	Poly Shasta Prune The Abbot	Chimney Sweep Taddywawa Hot Time	Skirl Storm Thistle Fyrn	Essie Madcap Marvin Guide Right	Vanquish Vole Marengo

DASH IS WON BY HEAD BY ALL UPSET

Silver Cord Fastest Finisher in Jeff Park Feature.

JEFFERSON PARK RACE TRACK, Dec. 10 (A.P.).—Before a good weekday crowd, the Southland Stable's All Upset, with Jockey W. Gooler up, was a driving winner of the fourth race, the 6-furlong feature here today. All Upset was the favorite, but his score was a lucky one, as Silver Cord, under very poor handling, finished with a rush and would have won in another stride. Skibo was third. Curtsey, making her first start of the local season, failed to finish in the picture.

The start was good, and All Upset went right to the front, taking a lead of two lengths over Curtsey, with Silver Cord third. The field closed on All Upset in the stretch, but he managed to hold on to win by a head over Silver Cord, who beat Skibo a length and a half for the place. The time was 1:13, and the winner paid $6.20.

Charles Clark, 24 to 1, Takes Opener.

Maiden 2-year-olds performed in the opening event, which was won by Miss A. Pendergast's Charles Clark, which paid $50 for a $2 ticket. Flagg Porter was second and Little Coventry third.

Afrost led the field to the stretch, where he gave way to Flagg Porter, but in the last sixteenth Charles Clark, closing fast, was up to win by a head in last strides. The time was 1:14 4-5.

Bradley Gives Winner Of 1921 Derby to Army

Lexington, Ky., Dec. 10 (A.P.).—Behave Yourself, winner of the 1921 Kentucky Derby, has been donated to the Army Remount Service by Col. E. R. Bradley. The thoroughbred, now 12 years old, has failed to measure up to the standards of other Idle Hour stallions and will spend the rest of his life being bred to Army mares to produce work horses for the military branch of the service

Behave Yourself, in his brief racing career, won four races and $58,775 for Col. Bradley. He was returned to the stud after capturing the Derby. Col. Bradley recently donated Bay Beauty, which ran in the 1929 Derby and failed to place, to the Remount Service.

JEFFERSON PARK, LA., CHART, DEC. 10, 1930.

WEATHER, CLEAR. TRACK, FAST.

FIRST RACE—Six and one-half furlongs. Purse, $800; claiming. For 2-year-olds and upward. Start good. Won driving; place, same. Went to post at 2:02. Off at 2:02½. Winner, Miss A. Pendergast's b. c., by Sweep—Anthony's Lass. Trained by A. Jamieson. Value to winner, $625; second, $100; third, $50; fourth, $25. Time, 0:24 1-5, 0:48 3-5, 1:14 4-5.

Horses	Wgt.	Post	St.	¼	½	Str.	Fin.	Jockeys	Straight
CHARLES CLARK	107	11	6	5h	6¼	3½	1h	Berry	$24.00
FLAGG PORTER	107	12	5	6^{1}	3^{2}	1h	2h	Martin	7.40
LITTLE COVENTRY	116	5	1	3½	$2^{1½}$	2½	$3^{1½}$	Hanford	3.70
SURPASS	112	7	7	4h	5^{2}	4½	4h	Horn	62.80
DON WORTH'GTON	112	3	3	2^{1}	4½	5^{1}	5^{1}	Eames	16.70
SHASTA WOLF	112	4	4	9^{3}	9^{2}	6½	6^{1}	Leyland	41.20
DON CAESAR	112	8	12	10^{3}	10^{3}	9^{1}	7^{1}	Yerrat	2.70
SHASTA CHARMER	112	6	10	11^{10}	11^{8}	10^{2}	8^{2}	Cimerak	27.10
GLEN LAD	112	9	8	$7^{1½}$	7½	8^{1}	9^{2}	Meyers	71.10
AFROST	107	2	2	1^{4}	1^{1}	7½	10^{2}	C. Smith	16.00
WILLIAM J.	112	10	9	8½	8^{1}	11^{8}	11^{10}	Geving	2.80
PRIDIE	107	1	11	12	12	12	12	Meade	22.70

Two-dollar mutuels paid—CHARLES CLARK, $50.00, $25.00, $13.80; FLAGG PORTER, $6.60, $5.00; LITTLE COVENTRY, $3.20.

CHARLES CLARK worked his way up and was up to win in the last stride. FLAGG PORTER, on the extreme outside all the way, finished fast in the middle of the track. LITTLE COVENTRY suffered early interference, but finished fast when clear. SURPASS ran a good race. AFROST had speed for half a mile, then stopped badly.

SECOND RACE—Six furlongs. Purse, $800; claiming. David H. Luck Purse. For 3-year-olds and upward. Start poor. Won easily; place, driving. Went to post at 2:27. Off at 2:29½. Winner, Four Oaks Stock Farm's b. h. (5), by Flittergold—Black Betty. Trained by W. Caywood. Value to winner, $625; second, $100; third, $50; fourth, $25. Time, 0:24, 0:48, 1:13 1-5.

Horses	Wgt.	Post	St.	¼	½	Str.	Fin.	Jockeys	Straight
GOLD BET	113	11	3	$1^{1½}$	1^{1}	1^{2}	1^{4}	Simpson	$12.20
CASH PLAY	111	7	4	2½	2^{3}	$2^{1½}$	2^{1}	Pegg	2.70
PERFECT ALIBI	106	2	2	4h	$3^{1½}$	3^{2}	$3^{1½}$	Jones	4.40
M'TINKLE	109	10	7	6^{1}	4^{2}	4^{2}	$4^{1½}$	Thibodeaux	3.40
SHASTA LAD	109	5	1	3^{2}	5½	5½	5h	Richard	4.90
BAGPIPER	109	6	9	9½	8^{1}	6½	6h	Wells	11.10
MERIDIANESE	109	3	6	5h	6½	7½	7h	Arnold	22.50
MEGAZZA	112	4	8	8^{5}	7½	8^{1}	8^{2}	Horn	65.20
AGAPANTHUS	113	8	11	10^{8}	10^{8}	9^{10}	9^{15}	Renick	12.50
NOMINATION	114	9	10	11	11	10^{3}	10^{3}	Cimerak	71.90
ITSO	112	1	5	7^{1}	9½	11	11	Dubois	62.50

Two-dollar mutuels paid—GOLD BET, $26.40, $13.80, $4.00; CASH PLAY, $4.20, $2.80; PERFECT ALIBI, $3.00.

GOLD BET was in good form. He broke fast, opened wide lead and won easily. CASH PLAY made a game effort, but was not good enough. PERFECT ALIBI had no mishap. M'TINKLE ran a good race and is worth remembering. SHASTA LAD went well.

THIRD RACE—Six furlongs. Purse, $800; claiming. Martin Purse. For all ages. Start good. Won driving; place, easily. Went to post at 2:52. Off at 2:53½. Winner, P. O'Keefe's ch. f. (4), by John P. Grier—Muffins. Trained by R. B. Allen. Value to winner, $625; second, $100; third, $50; fourth, $25. Time, 0:23 2-5, 0:47 3-5, 1:13.

Horses	Wgt.	Post	St.	¼	½	Str.	Fin.	Jockeys	Straight
SCONE	106	4	3	1h	1½	1¼	1ns	Meade	$2.40
BOCARATONE	111	7	1	5^{4}	3h	2^{3}	2^{3}	Riley	1.00
NEGODALE	114	2	6	6^{5}	6^{5}	3½	3^{4}	Cannon	27.10
GER. CHAUVELOT	111	3	4	4^{1}	5^{2}	5^{3}	4h	Day	3.40
WATER LAD	114	5	7	7	7	7	5^{8}	Finnerty	62.10
AUNT DEB	100	6	5	$2^{1½}$	2^{1}	4½	6^{2}	Richard	17.20
FAVORIT II	109	1	2	3h	4^{1}	6^{1}	7	C. Smith	42.20

Two-dollar mutuels paid—SCONE, $6.80, $2.60, $2.40; BOCARATONE, $2.60, $2.40; NEGODALE, $3.20.

SCONE, displaying good speed, raced AUNT DEB into submission and drew out, but was driven out to win. BOCARATONE broke slow, was taken very wide, finished with a rush and would have won in another stride. NEGODALE, outrun to the stretch, closed with a rush. GERMAINE CHAUVELOT ran a good race. FAVORIT II tired badly after showing a flash of early speed.

FOURTH RACE—Six furlongs. Purse, $800; allowances. American Association of Superintendents Dining Car Purse. For 3-year-olds. Start good. Won driving; place, same. Went to post at 3:15. Off at 3:15½. Winner, Southland Stable's ch. c. (3), by Upset—Thoughtless Beauty. Trained by J. Daniels. Value to winner, $625; second, $100; third, $50; fourth, $25. Time, 0:24, 0:48, 1:13.

Horses	Wgt.	Post	St.	¼	½	Str.	Fin.	Jockeys	Straight
ALL UPSET	104½	2	2	$1^{1½}$	1^{2}	1^{2}	1h	Gooler	$2.10
SILVER CORD	103	3	3	3^{1}	3^{1}	3^{2}	$2^{1½}$	Arnold	3.70
SKIBO	103	4	6	5^{4}	5^{10}	5^{15}	3½	Green	16.50
CURTSEY	109	6	1	$2^{1½}$	2^{4}	2^{4}	4^{2}	Rose	3.10
PANDA	101	5	5	4h	4½	4½	5^{10}	James	2.90
OUTPOST	106	1	4	6	6	6	6	Wilson	16.10

Two-dollar mutuels paid—ALL UPSET, $6.20, $3.80, $3.00; SILVER CORD, $4.00, $2.60; SKIBO, $6.00.

ALL UPSET, away fast, took early lead and saved ground, but was doing his best to win. SILVER CORD was pounds the best, but showed a very poorly judged ride. SKIBO slipped through on the inside and finished fast. CURTSEY followed pace closely to the stretch, where she tired. PANDA had no mishap.

FIFTH RACE—One and one-sixteenth miles. Purse, $800; claiming. B. F. Laurence Purse. For 3-year-olds and upward. Start poor. Won driving; place, same. Went to post at 3:40½. Off at 3:42. Winner, C. Morris' b. c. (3), by Raffles—Smiling Voter. Trained by N. W. Burkhart. Value to winner, $625; second, $100; third, $50; fourth, $25. Time, 0:24 1-5, 0:48 3-5, 1:14 3-5, 1:40, 1:46 1-5.

Horses	Wgt.	Post	St.	¼	½	¾	Str.	Fin.	Jockeys	Straight
ULTIMATE VOTE	102	5	3	1^{2}	1^{5}	$1^{1½}$	1^{1}	1^{1}	Jones	$6.40
BOSKY	114	8	9	6h	6½	3½	3^{2}	2^{2}	Cimerak	2.30
LILLIAN T.	111	10	7	9^{5}	2^{1}	2^{1}	2½	3h	Dubois	4.20
HULA	106	9	8	8½	5h	4h	4^{2}	4h	Meade	5.90
GREY GULL	101	4	4	3½	7½	6^{1}	5^{1}	5^{4}	C. Smith	5.40
CARTOON	105	1	10	10	9^{2}	7^{1}	6^{1}	6^{2}	James	63.20
BEAR CRY	105	3	2	2h	3½	8^{2}	8^{2}	7h	Pegg	64.40
SPANFLOW	105	6	5	7^{1}	8^{5}	9^{4}	7^{1}	8^{4}	Wells	6.00
BRIDE O' THE WIND	102	2	1	4½	4½	5^{2}	9^{10}	9^{15}	Studley	27.20
JUNIUS	109	7	6	5h	10	10	10	10	Root	122.60

Two-dollar mutuels paid—ULTIMATE VOTE, $14.80, $8.00, $5.80; HULA, $3.40, $3.00; SPANFLOW, $4.00.

ULTIMATE VOTE took a long lead in early part, tired badly in stretch, but managed to hold on to win. BOSKY, going in much improved form, finished very fast. LILLIAN T. moved up with a rush on the inside and ran a good race. HULA finished fast. GREY GULL ran a good race and should improve over this effort.

SIXTH RACE—Mile and seventy yards. Purse, $800; claiming. Clark Purse. For 3-year-olds and upward, fillies and mares. Start good. Won easily; place, driving. Went to post at 4:10½. Off at 4:10½. Winner, W. C. Morris' b. m. (7), by Colonel Vennie—Annie Gilmore. Trained by E. F. Morris. Value to winner, $625; second, $100; third, $50; fourth, $25. Time, 0:23 3-5, 0:47 2-5, 1:13 3-5, 1:39 4-5, 1:45.

Horses	Wgt.	Post	St.	¼	½	¾	Str.	Fin.	Jockeys	Straight
DOLLY BAY	106	3	4	4½	3½	1^{2}	1^{2}	1^{2}	Richard	$6.20
BAKED APPLE	110	7	3	2^{1}	1^{1}	2½	2½	2½	C. Smith	52.90
ALMA	106	10	10	10h	8^{1}	3½	3^{1}	3½	Jones	8.10
FAIR FOLLY	105	8	9	9h	7½	5½	4½	4h	Wells	4.40
MY LAVA	102	6	8	11^{10}	9^{2}	7^{2}	5h	5h	Reeves	40.50
BETTY BROWNING	106	4	2	3½	4h	8^{1}	7^{1}	6h	Meade	11.00
HAZEL DENSON	106	9	7	5h	5^{1}	6^{1}	6½	7h	James	2.00
BLACK ALICE	106	2	5	6h	6h	8^{1}	8^{4}	8^{4}	Renick	5.90
MARY HAUSMAN	111	12	12	12	12	12	12	9^{1}	Dyer	121.30
PATTI LOUISE	102	1	1	1^{1}	2^{1}	9½	9^{8}	10^{10}	Riley	16.20
SMILING BETTY	111	5	6	8^{1}	11^{1}	11^{2}	11^{2}	11^{2}	McCoy	63.20
TROMPE OF DAWN	108	11	11	7^{1}	10^{2}	10^{2}	10^{1}	12	Bender	22.50

Two-dollar mutuels paid—DOLLY BAY, $14.40, $6.40, $4.20; BAKED APPLE, $32.20, $18.80; ALMA, $4.60.

DOLLY BAY was kept close to early pace, took command on turn, drew out and won nicely in hand. BAKED APPLE followed pace closely and showed a good effort. ALMA closed a big gap and finished on the outside. FAIR FOLLY was in close quarters at the end. HAZEL DENSON stopped badly.

SEVENTH RACE—One and one-sixteenth miles. Purse, $800; claiming. McElwain Purse. For 3-year-olds and upward, colts, horses and geldings. Start good. Won easily; place, driving. Went to post at 4:37. Off at 4:43½. Winner, R. J. Moore's ch. g. (6), by Sweeper—Playcany. Trained by owner. Value to winner, $625; second, $100; third, $50; fourth, $25. Time, 0:23 4-5, 0:48 2-5, 1:14 3-5, 1:40 1-5, 1:47 2-5.

Horses	Wgt.	Post	St.	¼	½	¾	Str.	Fin.	Jockeys	Straight
CLEARANCE	109	8	6	7^{2}	5½	2½	2^{4}	1^{1}	C. Smith	$1.80
DUKE POHL	108	6	3	3^{2}	3^{2}	$1^{1½}$	1½	2½	Dyer	66.30
KING KELLY	105	2	8	8^{3}	4½	4¼	4^{3}	3½	Riley	5.40
MEKACHEE	106	4	1	2h	2½	3^{2}	3^{1}	4h	Richard	16.10
GRIFF W.	114	12	11	9^{3}	9^{2}	9^{2}	6^{1}	5^{4}	Gianelloni	10.90
PEBBLE'S LAST	106	1	7	6h	7^{1}	5h	7^{2}	6h	Pegg	67.20
HARPOON	109	9	10	10^{10}	10^{2}	10^{20}	8^{2}	7^{2}	Jones	8.90
FLASHING GEM	109¼	10	5	5^{2}	8^{1}	6^{1}	5^{2}	8½	Bentley	162.40
SPURRIER	109	3	4	4½	6^{1}	8^{1}	9^{3}	9^{1}	Day	3.70
OLD KID	106	11	12	12	11^{2}	11^{1}	10^{3}	10^{5}	Meade	12.60
TURF KING	106	5	9	11^{2}	12	12	11^{10}	11^{20}	Studley	64.20
BIG SWEEP	106	7	2	1^{2}	$1^{1¼}$	7^{1}	12	12	Simpson	12.40

Two-dollar mutuels paid—CLEARANCE, $5.60, $4.00, $3.20; DUKE POHL, $66.00, $14.40; KING KELLY, $3.80.

CLEARANCE was much the best. He moved up very fast around turn, took lead in stretch and won going away. DUKE POHL had plenty of early speed and held on well. KING KELLY closed with a rush. MEKACHEE had no mishap. BIG SWEEP broke down.

Sande Ponders Singing Bids Of Films, Stage and Radio

Famed Rider Recipient of Many Offers; To Make Decision Next Month; Race Career Depends on Vocal Success.

EARL SANDE, America's premier jockey, whose latent vocal powers were discovered by a local voice instructress, Miss Estelle Wentworth, was today going over the numberless unsigned contracts for his singing services which have flooded the Wentworth Studio on Girard street northwest since his first public appearance at the George Mason Hotel in Alexandria several weeks ago.

The famous rider will leave Washington Saturday for a visit with his family in Idaho until the first of the year. During his fortnight of rest from his active vocal training campaign he is expected to decide upon which of the various mediums of voice presentation he will grace. Offers have been received from several motion picture companies, radio broadcast sponsorers, theatrical and concert agencies.

Track Career Depends On Singing Success.

He will return to Washington shortly after January 1, 1931, and will announce at that time his final decision on two points, one of which is of vital interest to every racing fan in the country and one of which is of constantly increasing interest to lovers of music throughout the United States.

Sande has not yet decided to give up the track A fortune—or rather another one—awaits him on English tracks, where his 131 pounds will not be a handicap to his mount. Whether or not he will return to the track depends greatly on the manner in which his voice is greeted throughout the country. If all goes well in whatever field he, and Miss Wentworth, choose as best suited for his particular shade of tenor, there is little chance that he will ever boot another thoroughbred home.

Sings Over WOL Under Own Name.

Sande make his initial "appearance" over the air last night under his own name. Singing over Station WOL on the regular half hour given to students of Miss Wentworth, Sande rendered "Bird Songs at Twilight" and "Irish Love Song." Sande has appeared frequently over WOL, but has always used the name of John Lester.

ALEXANDRIA SPORTS

Special to The Washington Post.

ALEXANDRIA, Dec. 10.—"We are out to defeat the Apaches, D. C. champions, Sunday. My club has never won from the 'Little Indians,' and with this in mind we will have our strongest team on the playing field for the game," declared Charlie Corbett, impresario of the St. Mary's Celtics, today.

Judging from comment heard in all sections here, the largest crowd ever to trek across the Potomac will go to Griffith Stadium Sunday to root for the Green and Gold in their struggle with the Apaches. Bus arrangements have been made, and the Alexandria fans will leave Baggett's Stadium, at the head of King street, at 1 o'clock for the scene of the gridiron festivities.

Coach Rube Hayman is letting nothing interfere with him in getting the Celtics into shape. Joe Bush, formerly at end, who starred with the Apaches last season, will probably see action as a half back. This move was made to give the Celtics more strength on the offense.

Manager Charlie Corbett stated today he has completed terms for a game with the crack Irvington A. C. of Baltimore, to be played in the Oriole City on Sunday, December 21. This is another one of the big games for the Virginians. The Celtics are also planning to play a contest in Richmond on New Year's Day.

The Jewish Community Center Basket Ball Team will invade this city Thursday night for a game with the crack Del Ray Athletic Club, it was announced by Manager Carroll Rush. The Redbirds have just started and have many players off the old Knight's Store five in their line-up. Ray Heberlig, former star with the Old Dominion Boat Club, is coaching the team.

The weekly rifle practice of the Potomac Rifle Club has been discontinued until after the Christmas holidays, it was stated today by John Brookfield, one of the club officials.

The annual Alexandria High School Pep Club banquet to the football team has been booked for Friday night in Lee Camp Hall here. The affair will begin at 7:30 o'clock. Miss Jean Bladen is president of the club.

All members of the "Twins" varsity squad will be honored at this affair. Principal Henry T. Moncure, of the high school, will probably preside as toastmaster. Short talks will be delivered by R. C. Bowton, superintendent of schools; U. S. Lambert, president of the school board; Coaches Wilson and Given and several others.

The varsity monograms for the season will be presented. At the conclusion of the banquet, a manager and captain for next years' team will be elected.

The R. F. & P. Basket Ball Team will play the Anacostia Eagles in a game here next Friday evening in Armory Hall.

The St. Mary's Lyceum Club basketeers will mix with the Gonzaga High School quint in the feature attraction to be dished out to Alexandria court fans Saturday night. This game will be played in Armory Hall.

SOCCER REPLACES FOOTBALL.

Soccer is recommended for junior high school boys at Tampa, Fla., instead of football. Fifteen hundred played the game this year.

POOR GRID PICKINGS.

Out of its ten-game schedule this year the North Carolina State College football squad won only two contests.

1,200 LETTERMEN.

More than 1,200 athletes have won letters or the equivalents at Columbia University, a survey shows.

SAYS PEGLER

Continued from Page 15.

tion, and yet the customers return to the box offices or to the scalpers' offices to which the tickets have been allotted by the management.

Now, for contrast, there is the Army-Navy football game, which, with its supporting spectacle, is the most picturesque sport event in the U. S. A. I trust that I violate no confidence when I state that the Army and Navy are playing in the Yankee Stadium next Saturday for the benefit of the unemployed, and that there are still about 1,000 seats left in denominations of $20, $30 and $50, which the committees would be pleased to dispose of at no advance over the box-office figures. I would not wish to tag the Army-Navy game with a suggestion that the show is flopping, because if there is anything more certain to deter the sport trade than a cheap price it is the notion that a production is not doing very well.

Army-Navy Apt to Give Fans Real Show.

Still, considering the character of the show, the general extent of the interest in football, the rarity of the impending occasion, the charitable purpose and the number of socially refined and exclusive millionaires who will be present, there should be no more than a few hundred tickets left at this date and these calling for seats behind stanchions at the rear of the third deck down in the corner of the field.

I do not understand why the customers discriminate in their odd way. The record of the Navy football team was not very reassuring until Saturday, when they licked Penn, but then Jack Sharkey had had his failures before the customers charged the Yankee Stadium again last summer to see him foul Max Schmeling. Moreover the rivalry between the schools is much more vengeful than the spurious grudges in which the prize fighters indulge during the advance sales, and the fighting, although subject to certain legal restraints, is likely to be most sincere.

Certainly Navy will be playing to win, and it seems unlikely that Army will approach the game as though it were a mere exhibition and not a contest, even though Capt. Walter Wells, the West Point publicity officer, has assured the press that such is the frame of mind at his place. If this were the West Point attitude the Military Academy probably would not have troubled to send scouts to Navy's last two games.

Never me, however, to scold the sports customers for their preferences. They are a gallant and durable body of customers who sit through blizzards and rain and pay their money by millions, so I trust they will always be with us and only wonder why they often save their most generous and spontaneous response for events which are subject to suspicion.

SOCCER BODY PAIRS CLUBS FOR DEC. 21

3 Games Announced for Second Round of Cup Tie Series.

By RICHARD S. TENNYSON.

THE Washington and Southeastern District Soccer Association has set December 21 for the second round of the cup tie games. Drawings were made last night and the teams were paired as follows: D. C. Kickers vs. Rosedale, Washington-Concords vs. Rockville and Marlboro vs. Fashion Shop.

Dates were also set for the semifinal and final rounds. The former will be played Sunday, January 4, and the latter on January 18. Newport News drew a bye in the second round and will not be seen here in the cup play until the semifinal, January 4.

The Washington Soccer League has not scheduled games for Sunday but the Capital City circuit has listed three. Rosedale will play Gaithersburg at Rosedale, Rockville will play Silver Spring at Silver Spring and Fashion Shop meets Army on the Monument Grounds. The Washington-Concord Independents will play Marlboro, Washington Soccer League champions, at Marlboro in an informal match.

Native-Born Players Now Taking Lead.

American teams are gradually taking the lead in local soccer ranks. A few years ago there were but two all-American teams in Washington and these were no match for the teams composed of foreign-born kickers. Today the entire Capital City League is composed of American teams and the winner of the W. S. L. title is Marlboro, an all-American eleven.

This is the healthy growth that pioneer promoters of the game here had hoped for. Not that the foreign-born players are not wanted, as it has been these adopted sons who have put the game on its present basis, but there are not enough of them to supply the present demand for soccer.

Petworth to Form Team Next Year.

William Kriemelmeyer, active in soccer promotion, is planning to organize a team in the Petworth section next year to be composed of former junior high players. He plans to enter his team in the Capital City League. The majority will be from the McFarland Junior High, which incidentally won the junior high championship this season. Kriemelmeyer is not planning to use many of this year's champion team, but will rely on those who graduated several years back.

The interschool junior high series has been played but a comparatively few years and by next year those youngsters who played in the first few series will be ready for the Sunday leagues and then local officials expect to see the game grow even more rapidly.

GEO'TOWN COMMERCIAL LEAGUE STATISTICS

	W.	L.	Pct.	Pins
Potomac Saving Bank	19	8	.703	13,134
Smoot S. & G. Co.	16	11	.592	12,904
Beck's Bakery	17	13	.567	15,048
Colonial Coal Co. No. 1	16	14	.534	14,676
Colonial Coal Co. No. 2	12	15	.445	13,129
W. T. Weaver & Sons	4	23	.086	*8,338

High individual average—Athey, 110-1. Second high individual average—Hodges, 107-9. Third high individual average, Dreyer, 107. High game—Dreyer, 156. Second high game—Crist, 146. High set—Athey, 393. Second high set—Powell, 350.

	G.	HG.	HS.	St.	Sp.	Ave.
POTOMAC SAVINGS BANK.						
Hodges	16	132	327	7	35	107-9
Cates	27	135	335	7	45	101-12
Bauckman	27	121	319	6	33	97-10
Lenard	6	106	299	3	5	97-2
Hoskinson	18	125	311	2	20	96-5
Donovan	18	118	318	8	18	96-4
Ricciardi	9	107	274	1	9	89-5
SMOOT SAND & GRAVEL CORP.						
G. Broadhurst	27	120	323	3	44	99-10
Crist	27	146	347	10	40	98-12
A. Broadhurst	24	122	327	3	29	96-3
Schroff	7	115	299	1	9	95-4
O'Connor	18	108	294	3	15	92-3
Thomas	20	100	286	4	24	90-7
BECK'S BAKERY.						
Athey	25	143	393	17	49	110-1
E. Saul	15	132	341	5	30	104
Beck	25	142	338	7	41	102-14
E. Kreamer	28	115	314	7	38	97-24
M. Kreamer	26	117	332	6	32	96-4
L. Kreamer	12	114	307	5	14	92-7
COLONIAL COAL CO. NO. 1.						
Dreyer	8	156	344	5	11	107
Powell	24	122	350	11	38	103-1
Douglass	27	125	338	9	48	100-21
M. Hough	30	123	328	10	34	96-20
I. Hough	16	117	325	4	19	95-14
O. Hough	30	119	307	4	42	94-18
Mulligan	6	104	275	0	4	85-4
COLONIAL COAL CO. NO. 2.						
Deck	27	122	328	10	42	101-10
Vance	21	130	320	5	35	101-9
Boyd	21	124	340	8	33	100-9
O'Brien	15	110	313	3	20	98-6
Ritzenberg	22	105	295	4	25	92-11
W. T. WEAVER & SONS.						

*Forfeited three sets.

RECREATION LEAGUE.

	G.	HG.	HS.	St.	Sp.	Ave.
GEORGETOWN RECREATION CENTER.						
S. Corcoran	27	139	382	9	69	113
Benson	27	140	371	7	72	112-18
Bradt	27	143	375	12	69	111-19
Bromley	27	133	372	11	66	109-25
Stevens	17	140	354	7	38	109-12
Krauss	8	119	324	3	13	104-4
GEORGETOWN A. A.						
Talbert	33	142	370	19	70	110-31
Burrows	33	132	363	11	72	109-30
Harris	12	151	397	8	20	109-8
Young	33	136	361	15	72	108-15
M. Chaconas	33	133	355	11	63	107
Hodges	9	120	340	1	19	106-3
R. Chaconas	11	128	336	2	18	99-8
FOXALL A. C. NO. 1.						
Stoner	6	147	387	5	15	122
A. Woody	24	140	379	15	59	113-5
Douglass	27	144	366	10	63	109-11
W. Woody	27	143	381	12	61	108-15
T. Kinnahan	18	138	374	6	40	108-7
J. Kinnahan	25	122	345	10	47	105-3
Thompson	2	95		1	1	93
GEORGETOWN GAS LIGHT CO.						
Smith	33	138	362	18	67	107-18
Miller	33	130	340	10	63	104-17
Dusterhoff	33	134	364	11	65	103-26
LaBille	33	126	358	12	51	101-8
S. Evans	28	128	329	6	51	99-25
Foxx	2	100	..	..	2	98-1
DRIFTERS CANOE CLUB.						
McIntyre	30	168	390	14	58	108-10
O'Neal	3	115	326	..	8	108-2
W. D. Havens	21	135	339	9	38	105-20
Allenfeld	3	120	312	1	7	104
Jenkins	21	123	340	9	38	103-19
McCalley	12	128	343	8	18	103-4
Cramer	30	124	330	7	49	98-12
Walker	27	129	330	10	36	98-8
C. W. Havens	9	114	314	3	10	98-3
GEORGETOWN REALTY CO.						
Stultz	21	147	378	4	48	105-19
K. Beck	21	124	335	8	42	105-6
Athey	27	127	356	14	39	103-9
H. Beck	15	112	325	7	26	103-5
Schlegel	27	125	343	10	46	102-5
Freeman	27	141	343	11	41	101-11
E. Saul	6	108	301	2	8	96-3
FOXALL A. C. NO. 2.						
Dixon	32	138	357	13	64	105-13
Brown	30	137	345	13	50	101-16
Sullivan	30	140	346	6	50	101-1
B. Kinnahan	27	116	316	4	48	100-16
Timothy	29	117	320	6	44	97-10
Donovan	15	127	315	3	13	94-5
CHEVY CHASE DAIRY.						
Morgan	2	119	..	2	5	117-1
Lutz	30	143	366	18	61	107-22
Keith	3	134	328	1	5	106-2
Wert	12	112	320	6	19	102-6
Dove	30	124	339	10	54	101-29
Meeks	15	135	343	4	27	101
Laycock	31	133	331	13	39	99-21
Grimm	29	137	360	8	45	99-18
ST. STEPHEN'S CLUB.						
Callan	9	140	399	5	21	112-8
Niland	21	120	356	12	39	106
T. Fahey	27	128	349	8	52	105-20
Moran	3	111	303	..	5	101
Stanton	27	118	320	8	44	98-22
J. Fahey	15	130	306	2	25	98-7
Curtin	6	107	304	2	7	97-4
Porter	24	118	305	3	28	94-16
BLACKMAN JEWELRY CO.						
Hillary	3	120	330	1	7	110
A. Saylor	30	138	375	15	66	109-19
Blackman	29	135	357	12	53	104-22
F. Saylor	31	130	348	12	58	103-6
C. Saylor	8	130	335	5	7	100-3
S. Saylor	33	120	328	8	60	99-27
Fletcher	20	114	304	3	31	96-14
WISCONSIN MOTOR CO.						
Higginbotham	20	116	343	4	40	102-14
Devlin	6	136	314	2	7	102
Swartwout	21	104	326	2	42	101-12
Klein	23	128	325	5	40	100-9
Everhart	27	117	317	4	50	98-20
C. O'Niel	26	115	308	6	42	96-24
CAPITAL GARAGE CO.						
Trucks	21	125	327	4	28	96-3
Ellis	9	117	301	1	12	93-6
A. C. Clawson	21	118	310	1	31	91-11
Lynch	11	109	282	3	12	90-1
A. A. Clawson	18	105	290	5	13	89-3
Henderson	13	98	264	1	11	84-1
Clarke	7	90	231	2	3	76-3

COLUMBUS U. FIVE WINS CONFERENCE DEBUT, 20-19

Opening Fray Marked by Protest

Southeastern Claims Connor Is Rivals' Paid Coach.

His Basket in Final Minutes Decides Close Battle.

THE ltd swung off the Washington Collegiate Basket Ball Conference last night at Central High with Sefton Darr, assistant dean of Columbus U., throwing out the first ball. About 200 witnessed a stirring initial contest as Columbus U. fought from behind in the last few minutes of play to defeat Southeastern U. by the score of 20-19.

Tommy Connor, former Business High School flash, was the bright star of the fray last night. Put in the game when all that seemed to be the fate of the Columbus boys was second place, the unconcerned courtman sank a long "pot shot," which brought the score of the waning game up to 19-16 in favor of Southeastern. Quigley, of the eventual winners, added another long shot, and Columbus was but 1 point behind and the end of the game was imminent.

Connor broke through Southeastern's freezing act when there were but second left to play, dribbled a step or so to a bit past midcourt and then sank a long arc of a shot, which put the game on ice. Aaker, of Southeastern, missed a chance to tie the game when he failed on a free toss just as the game ended.

Columbus' garrison finish was the only bright spot in an otherwise mediocre game. Columbus played raggedly throughout most of the first three-quarters, with Southeastern showing the better teamwork and deadlier eyes. The score at the half, 13-8, in favor of the eventual losers.

Bob Bartoo, of Southeastern, played the best all around game on the floor, despite Connor's individual performances.

William Dove Thompson, coach of Southeastern, informed the press that he would protest the game on the grounds that Connor receives renumeration for his coaching duties at Columbus, but that school last night denied the accusation.

The matter will be settled at the first meeting of the association to be held shortly.

GOLF MINOR SPORT.

Golf is now a minor sport at Notre Dame. Larry Moller, golf captain and runner-up in the intercollegiate championships this year, has been awarded a monogram.

EX-NAT NO LOAFER.

Emmett McCann, former National and now first baseman of the Columbus Team of the American Association, is batting .400 in Philadelphia writing automobile and general insurance, but is reading with interest the comments on the scarcity of good first sackers in the majors and considering what his chances are of getting back in the big show.

IN THE COLLEGE CORNER

By JACK ESPEY

THE babies of local colleges, acquiring long pants in remarkably short time, are ready to give their older brothers some sort of a dispute. There never was a bottle stage in the life of these kids; it was whiskers, muscle and independence, all as fast as you can say it.

Yes, sir, the Washington Collegiate conference, the only organized group of local colleges, composed of schools that never have monopolized the headlines, comes forth with a warning to the old order to look to its laurels in basket ball.

The Washington Collegiate Conference is composed by Columbus University, Strayer's Business College, Southeastern University, Benjamin Franklin University and Bliss Electrical School. All are accredited institutions of higher learning and are turning out some of our most promising lawyers, accountants and electrical engineers.

Superiority of Rivals Is Doubted.

What they are principally concerned with in a sporting way is to disprove the supposed superiority of the basket ball played by Georgetown, Maryland, George Washington and the rest of the old-established Capital colleges.

In no uncertain terms, as voiced by Raymond J. Walter, acting president, the conference declares its ability to produce a stronger basket ball team than the veteran group.

Specifically, the conference flings a challenge to pit its champion quintet against the recognized leader of the local schools outside the conference, to decide the District collegiate championship.

All of which is interesting, to say the least. Now, how about it, big boys?

Conference Fills Need Locally.

To a certain extent the new conference is filling a void in local college sports. There never has been enough intracity college competition to suit the fans. Every game played in the conference will boast strictly local flavor, the most popular to the taste of Washington sport lovers.

The championship game proposed by the conference would pack them in the largest gymnasium in town.

Comparative Nonsense.

Through comparative scores, says Bill Reilly, you can figure Catholic University to be three touchdowns better than Notre Dame. Catholic lost to Holy Cross, 27 to 6, but Harvard lost to Holy Cross, 27 to 0, which makes Catholic one touchdown better than Harvard, Reilly points out.

From there he goes on: "Harvard beat Yale 13 to 0, which makes Catholic three touchdowns better than Yale. Army was tied by Yale, 7 to 7, so we must be three touchdowns stronger than Army. And Army matched Notre Dame except for kicking the extra point."

Mr. Reilly does comparative scores a dirty trick—exposes them in all their unreliability.

Do you think they'll back up the ambulances at Yankee Stadium Saturday?

The Boy Who Made Good —By H. T. Webster

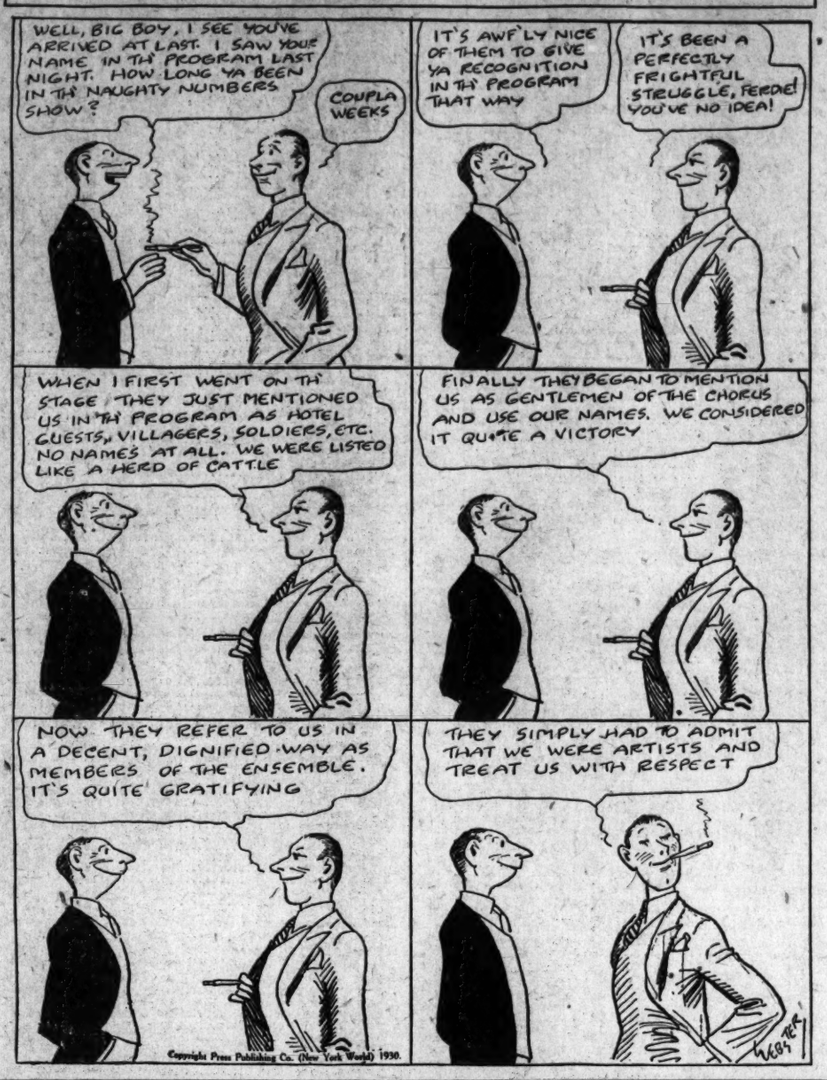
WELL, BIG BOY, I SEE YOU'VE ARRIVED AT LAST. I SAW YOUR NAME IN TH' PROGRAM LAST NIGHT. HOW LONG YA BEEN IN TH' NAUGHTY NUMBERS SHOW?
COUPLA WEEKS
IT'S AWF'LY NICE OF THEM TO GIVE YA RECOGNITION IN TH' PROGRAM THAT WAY
IT'S BEEN A PERFECTLY FRIGHTFUL STRUGGLE, FERDE! YOU'VE NO IDEA!
WHEN I FIRST WENT ON TH' STAGE THEY JUST MENTIONED US IN TH' PROGRAM AS HOTEL GUESTS, VILLAGERS, SOLDIERS, ETC. NO NAMES AT ALL. WE WERE LISTED LIKE A HERD OF CATTLE
FINALLY THEY BEGAN TO MENTION US AS GENTLEMEN OF THE CHORUS AND USE OUR NAMES. WE CONSIDERED IT QUITE A VICTORY
NOW THEY REFER TO US IN A DECENT, DIGNIFIED WAY AS MEMBERS OF THE ENSEMBLE. IT'S QUITE GRATIFYING
THEY SIMPLY HAD TO ADMIT THAT WE WERE ARTISTS AND TREAT US WITH RESPECT
Copyright Press Publishing Co. (New York World) 1930.

GRIDAWARDS MADE AT V. M. I.

Twenty-One Varsity, 22 Frosh Are Honored.

LEXINGTON, Va., Dec. 10.—Twenty-one members of the Virginia Military Institute varsity football squad and 22 freshmen football players were awarded monograms and numerals, respectively, at the meeting of the V. M. I. Athletic Council following the close of the season. Marvin Gillespie, of North Tazewell, Va., was voted a gold football in recognition of his services as varsity manager.

Managers for the 1931 season were elected as follows: Varsity football, S. J. Mergenhagen, Buffalo, N. Y.; freshman football, B. M. Cutchin, Franklin, Va.; varsity baseball, J. R. Whitney, White Plains, N. Y.; freshman baseball, L. P. Farley, Richmond, Va.

Nine Letter Winners to Be Lost Next Year.

The fifth annual football banquet following the council meeting was attended by V. M. I. military and athletic officials, members of the coaching staff, cheer leaders, 58 members of the varsity squad, and 22 members of the freshman squad. The principal speakers were Maj. Gen. John A. Lejeune, superintendent, and Head Coach William C. Raftery.

Other speakers were Col. James A. Anderson, chairman of the faculty committee on athletics; Line Coach Edward A. Hess, Trainer Herbert Patchin, Freshman Coaches S. M. Heflin and T. C. Hesmer, Capt. Roy F. Dunn; Capt.-elect John K. Gill, Freshman Capt. J. M. Goodwin, and Woods G. Talman, cadet president of the athletic council. The toastmaster was Maj. H. M. Read, assisted by Reverdy E. Winfree, head cheer leader.

Nine varsity letter winners will be missing from the V M. I. squad next season. They are Shell and Paxton, centers; Talman, Wooters and Berkeley, guards; Ford, tackle; Laughorn, quarterback; Williams, half back, and Capt. Dunn, full back.

Sixteen Varsity Letter Winners Are Virginians.

Sixteen of the varsity letter men are Virginians, and thirteen freshman winners of numerals are also Virginia cadets.

Monograms and numerals were awarded as follows:

VARSITY.

Capt. R. F. Dunn, Rocky Mount, N. C.; Capt.-elect, J. K. Gill, Okmulgee, Okla.; G. R. Shell, Hampton; J. M. Rea, Charlottesville; E. G. Paxton, Mount Vernon, N. Y.; A. W. Marklis, Hyde Park, Mass.; A. R. Rochelle, Richmond; W. G. Talman, Richmond; T. A. Wooters, Richmond; C. C. Berkeley, Newport News; W. O. Kaylor, Appalachia; H. C. Ford, Lexington; L. Milliard, Virginia Beach; R. Gregory, Norfolk; J. T. Walker, Richmond; E. L. Laughorn, Roanoke; H. P. Williams, Roanoke; P. G. Travers, Alexandria; C. L. Siegel, Richmond; D. D. Wright, Princeton, W. Va.; C. W. Bailey, Norfolk.

FRESHMEN.

Capt. J. M. Goodwin, Petersburg; C. E. Straub, East Lexington; C. F. McCallum, Newport News; T. C. Watkins, Halifax; E. H. Spaulding, East Cleveland, Ohio; J. H. Smith, Richmond; S. S. Stone, Clarksburg, W. Va.; J. J. Ward, Blackstone; E. A. Law, Bartow, Fla.; W. F. Moore, Richmond; W. E. Smith, Birmingham, Ala.; R. P. Smith, Atlanta, Ga.; H. G. Farrell, Metuchen, N. J.; W. B. Tyree, East Lexington; H. H. Pinlayson, Lake City, Fla.; J. M. Nimmo, Virginia Beach; C. E. Ward, Roanoke; J. C. Clopton, Austin, Tex.; J. C. Vanderslice, Hampton; V. C. Holmes, Toledo, Ohio; M. M. Milton, Gloucester, A. W. Duke, Roanoke.

KEYSTONERS NOT NEEDED.

Rogers Hornsby has been doing a lot of dickering for ball players, but second basemen have not entered in the deals. The reason was made plain by Rogers last week, who announced that he was going back in the line-up himself next season. He claims he made a mistake in trying to get back into uniform too soon last year and that he feels sure that he will be ready for 1931.

BOWS TO JOHN LAW.

Earl Potteiger, manager of the Wilkes-Barre Barons in 1927, was convicted of violating the liquor law and sentenced last week to one year in the county prison at Wilkes-Barre. He finished second with the Barons three years ago.

RESIGNS

Associated Press.

C. M. "NIBS" PRICE
has resigned as coach at the University of California following an unsuccessful gridiron season by the Golden Bears.

NEW MANAGER

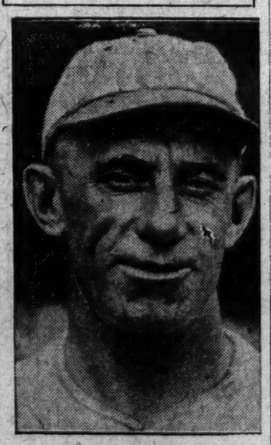

Associated Press Photo.

JOHN "SHANO" COLLINS,
former Chicago White Sox outfield star, is the new manager of the Boston Red Sox for 1931.

Army Headquarters Beats Pontiacs, 39-32

The Army Headquarters five turned in a 39-32 victory over the Pontiacs in a well-played contest last night. The Army Team led, 22 to 19, at the half. Lovechick was the outstanding scorer for the winners, with seven field goals and three fouls for 17 points. Young did the bulk of the scoring for the Pontiacs. The Headquarters Team will meet the Monroe A. C. tomorrow and the Western Electric Club Friday.

Army Hqrs.	G	FG	P	Pontiacs.	G	FG	P
Marsh, rf	4	3	11	Young, rf	6	1	13
Lovechick, lf	7	3	17	Ellington, lf	4	2	10
Henry, c	3	0	6	Boyd, c	1	0	2
Allen, rg	1	2	4	Delar, rg	0	0	0
Gorman, lg	0	1	1	O'Dwyer, lg	2	1	5
Moore, lg	0	0	0	Smith, lg	1	0	2
Totals	15	9	39	Totals	14	4	32

Referee—J. Lou.

JUNGLE CATS SIGN DEAN.

Edward Dean, a Virginia semipro pitcher, has signed a contract with the Detroit Tigers for a spring tryout. Dean is 23 years old, six feet and one inch tall and won 21 games with the Tubize Team in the Tri-City League, striking out 46 batters in his last three games.

DUKE OPENS ON COURT DEC. 19

Twenty-One Games on List; Only Two Vets Remain.

Special to The Washington Post.

DURHAM, N. C., Dec. 10.—Duke's Blue Devil Basket Ball Team, for two consecutive years runners-up in the Southern Conference tournament, will dedicate the spacious new Duke gymnasium and open the 1931 season by meeting Villanova's Wildcats here December 19.

The schedule of the Blue Devils calls for 21 games, 12 of them with members of the Southern Conference. It is likely that several other games will be added to the list, the card now being only partly completed.

Councillor, Werber, Farley Leave Vacancies.

Coach Eddie Cameron will be faced with the task of getting men to fill the vacated shoes of Harry Councillor, forward and captain of last year's all-Southern team; Bill Werber, for two years an all-Southern guard, and Roland Farley, captain of last year's team, a guard.

The only two veterans who did not finish last year are the co-captains, George Rogers, forward, and Joe Croson, center. Garber and Carter, forwards, and Shaw, guard, are the only other lettermen back. There is a wealth of sophomore material from last year's State championship freshman team.

In winning the Big Five title last year undefeated, and placing second in the Southern Conference, Coach Cameron's Devils won 15 out of 16 games in the regular and 3 out of 4 in tournament play.

The schedule:

December 19, Villanova, at Durham; January 8, Randolph Macon, at Durham; 10, Wofford, at Durham; 12, South Carolina, at Durham; 15, Maryland, at College Park, Md.; 16, Temple, at Philadelphia, Pa.; 17, Navy, at Annapolis, Md.; 24, North Carolina State, at Raleigh; 31, University of North Carolina, at Durham.

February 5, Virginia, at Charlottesville, Va.; 7, North Carolina State, at Durham; 10, Vanderbilt, at Nashville, Tenn.; 11, Tennessee, at Knoxville, Tenn.; 14, University of North Carolina, at Chapel Hill; 16, Wake Forest, at Durham; 21, Davidson, at Durham; 23, Sewanee, at Durham.

Dates and places undecided—Washington & Lee (two games), Wake Forest, Davidson.

Bell, The Devil Again Second in Field Trial

Pinehurst, N. C., Dec. 10 (A.P.).—Chief's Nellie Whitestone, setter, owned by William H. McNaughton, Jersey City, won the Members' All-Age Stakes in the opening event of the Pointer Field Trial Club meet here today. Twenty-five dogs ran.

Bell the Devil, a pointer owned by Raymond Hoagland, jr., Rumson, N. J., which placed second in the Continental Club's All-Age Stake yesterday, was second again in today's event. Third place went to Kirk's Frolic, owned by Harry D. Kirkover, Buffalo, N. Y., and fourth to Jack Frost, owned by Dr. T. W. Shore, Boonville, N. Y. The Members' Derby is set for tomorrow.

RUMOR WORRIES PITTSBURGH.

Pittsburgh is disturbed by reports that Paul Waner is to cavort in other pastures next year. The story told in the Smoky City is that Chick Hafey and Catcher Jimmy Wilson, of the Cardinals, are to go to the Pirates for Big Poison. Pittsburgh, no doubt, would be glad to get Wilson, but has shown no desire to take over Hafey's contract.

HOAK GOES A HUNTING.

Charles R. Hoak, owner of the Harrisburg Club in the New York-Pennsylvania League, goes into the recesses of the Allegheny Mountains in Virginia this week on his annual hunting trip for a month, with the affairs of the club in good shape and with prospects of a winning team next season. Tom Murphy, pitcher and former Northumberland High School director, has been signed by Hoak and Irvin (Stub) Rase, a twirler with an excellent record, has also been obtained by Harrisburg from the Cumberland, Md., Colts.

EASTERN DUE FOR COURT TITLE

After Several Seconds, Figures to Defeat Tech.

By BOB CONSIDINE.

IT appears, after a fairly careful survey of the five local high school squads, that Tech will be called on to display that last minute drive which has won it a basket ball title and a football title and one or two minor garrison finishes which go to complete the contention if the Maroon and Gray is to be on the top of the scholastic basket ball heap at the conclusion of the year.

Hard hit by graduation, a force which rarely ever matters as far as Tech is concerned, the current edition of the Manual Trainers court team has not shown championship symptoms in the early gym workouts.

Eastern Figures Best Of Lot.

On the other hand, there is very real cause for Tech to fear the squad from Eastern. Eastern has for so many years been picked as the dark horse of every possible sport that it is about time the Lincoln Parkers stopped imperiling the prophesying reputation of the local press.

Coach Guyon has a team which looks best of the lot. It has deadeye tendencies, an interesting plan of potshooting its way to wins, great height, and some measures of speed.

This team of Guyon's looks like it is going to make good the threat of last year's Easterners, whom Tech defeated in the deciding game of the series by dropping in a long potshot and an unexpected snow bird at the very close of the fray.

Giving Eastern an edge over the other clubs, Tech, always likely to do the unexpected, appears a good second choice. It is pretty much of a toss up among the other three. Western, with Latona in the game, will give any one a hard run but a slight weakness at center and the absence of good reserves will prove an obstacle in its path.

Central, Business Must Build.

Central and Business, especially the former, will have to build as they go along. Coach Coggins, of the Hill Dwellers, has a practically new outfit working for him and will more or less have to grope for his best working combination.

Business is in about the same fix as Western, with the whole team rotating around the keen-eyed shooting of one cog. Bobby Lucas, Woodworth's diminutive little flash, is the whole works.

Preliminary games adventing the high school series will steady down the squads, but for the present the ranking seems to have lasting qualities: Eastern, Tech, Western, and a toss up between Business and Central.

Eastern to Elect Grid Captain at Fete Tonight

With Tony Mastromarino of Business the only local schoolboy gridiron captain thus far elected for the 1931 season, supporters of certain candidates for the captaincy of the other schools have been campaigning during the last week.

Eastern will elect a captain tonight, leaving off a 2-year schedule during which it was captainless. Present indications point toward Charlie Mades, Coach Mike Kelley's guard who was put out for the season when he suffered a broken ankle in the second series game.

Eastern's regulars and manager will be dined tonight at the school and receive their "E's." Letters will be presented by Coach Kelley to the following: Davis, Campbell, Chalkley, Shorb, Wolf, Taylor, McAboy, Wells, Corridon, Wade, Palmer, Calevas, Sansbury, Mades and Manager Woolard.

To use an old political maxim, "the wind is blowing" toward Jack Rhodes as captain of next year's Tech team.

Coach Dan Ahern of Western has no particular use for captains, while at Central the vagaries of fraternity politics have made it advisable to have a captainless team.

NORTHWESTERNS WIN.

The Northwestern quintet made it five straight victories last night by defeating the Mercury Team, 37-7. Smyrnas and Cossette led the attack.

Mercury.	G	FG	P	Northwest.	G	FG	P
Nowak, lf	1	0	2	Smyrnas, lf	4	2	10
Fitzgerald, rf	1	0	2	Scafide, rf	3	1	7
Pestridge, c	0	1	1	Cossette, c	4	3	11
Sweeney, lg	0	1	1	Appler, lg	0	0	0
Nash, rg	0	1	1	Brill, lg	1	0	2
				Connor, rg	3	1	7
Totals	2	3	7	Totals	15	7	37

Referee—Williams (American U.).

ART SHIRES TO REFEREE.

Art Shires has been extended a courtesy license by the California boxing commission to referee bouts. Shires admits he is a greater fight referee than Jack Dempsey, and hopes to prove it to California ring fans.

BACK NEW VANDERBILT CAPTAIN

Associated Press Photo.

Amos "Red" Leonard, half back, of Nashville, Tenn., has been elected captain of the 1931 Vanderbilt Football Team. Leonard is a junior and weighs 158 pounds.

Veteran Gallaudet Team Intact for Court Season

Quintet That Won 10 of 16 Last Year Available But Krug Strives for Improvement; Meet Haverford Tomorrow.

This is the third of a series of articles dealing with prospects of local college basket ball teams.

By JACK ESPEY.

WITH all of last year's regulars available and one newcomer so capable that he has horned into the regular line-up, Gallaudet College appears to be headed for one of its most successful seasons in basket ball. But you would never gain that impression by talking to Coach Wally Krug.

What's that about counting your chickens? Well, Krug heard of that in the fourth grade and he hasn't lost his faith in it. If Gallaudet turns in victories over Maryland, Catholic University, American and a majority of its other foes, Krug might declare his satisfaction; possibly might admit that he has a fine team.

Last Year's Team Back Intact.

The quintet that won ten of its sixteen games last winter is back intact. There is Del Cosgrove, who led all Capital college scorers with a total of 213 points; Konrad Hokanson, who was his running mate at forward; John Wurdemann, center, and John Ringle and Paul Brown, guards. In addition, Marion Bradley, who served in every contest as a guard, has returned.

Young Jimmy Rayhill, blond, slightly built native of Illinois, has shown so much promise in early season workouts that Krug intends to use him in the starting line-up against Haverford College tomorrow night in Philadelphia. Rayhill probably will team up with Cosgrove, while Hokanson will be held in reserve for emergency duty either at forward or guard.

Krug right now sees plenty of room for improvement in the passing. There has been too much fumbling for one thing and lack of teamwork for another. He has no complaint about speed, endurance, spirit or shooting strength. Cosgrove's keen pair of eyes helps to relieve any doubt as to the attack.

Backing up the regulars are Simon Katz and Anton O'Branovich, forwards; Adolph Yoder, center, and Bradley and Bilbo Monaghan, guards. This quintet is strong defensively, but does not pack an offensive wallop. Katz is the most dependable as a scorer.

The biggest handicap facing Gallaudet's latest court edition is its home court. It is far too small for smooth basket ball—narrow and short with no out-of-bounds. But Gallaudet basket ball teams have had to contend with the same condition for many years past, so the 1930-31 team is wasting no time in worrying over it.

Only six home games are carded for the Blues. Nine others complete the schedule. Following their debut with Haverford they will remain in Philadelphia to meet Drexel Institute Saturday night. The home season will be inaugurated on December 27 with Southeastern University, of the Washington Collegiate Conference, furnishing the opposition.

Maryland on January 7, American on January 9 and Catholic U. on February 4 are the Blues' objective games. The schedule follows:

December 12, Haverford College, at Haverford, Pa.; 13, Drexel Institute, at Philadelphia, Pa.; 27, Southeastern University, at Kendall Green; January 3, Strayer Business College, at Kendall Green; 7, University of Maryland, at College Park (pending); 9, American University, at American University; 10, Columbus University, at Kendall Green; 16, St. John's College, at Annapolis, Md.; 23, Maryland State Normal School, at Towson, Md.; 31, University of Baltimore, at Kendall Green; February 4, Catholic University, at Brookland; 7, Benjamin Franklin University, at Kendall Green; 14, open; 23, Maryland State Normal College, at Kendall Green; 27, Drexel Institute, at Kendall Green; March 6, Shepherd College, at Shepherdstown, W. Va.

KERR JOINS BUFFALO.

Mel Kerr, outfielder, has been purchased from Cedar Rapids, of the Mississippi Valley League, by Buffalo in the International to replace Al Moore, drafted by the St. Louis Cards. Kerr holds a record for 80 stolen bases.

ON THE SIDELINES by BRIAN BELL

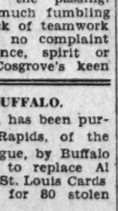

FROM the extreme Northwest comes this fabulous but thoroughly proven story, via the Seattle Times:

Glen W. Norris, a Seattle policeman, was playing golf at Jefferson Park with W. H. Miller, of 207 West Fortieth street, if you want to write and ask him about it.

They were playing the eighth hole, a long two-shotter, and Norris was playing his second shot at the same moment that Dr. C. J. Huber was driving from the ninth tee.

The eighth and ninth fairways were parallel, with a stretch of rough between. The eighth green, for which the cop was heading, was not far from the ninth tee.

Norris, playing his second shot for the eighth green, produced a high, wide and handsome slice, heading in the general direction of the ninth tee, just as Dr. Huber, driving from that tee, wheeled off an equally impressive parabola toward the eighth fairway.

The balls met in midair. Norris' ball caromed sharply off to his left, on to the eighth green—and holed out for an eagle 2.

It really does not make a lot of difference where Dr. Huber's ball went, but if it were a "Boy Scout" it might feel that it had caught up on its good deeds until after Christmas, anyway.

A COMPANION-PIECE to this story arose at the East Lake course, Atlanta, five or six years ago.

Charles H. Black, sr., one of whose sons now is Georgia State champion and the other city champion, was playing in a four ball match with Jim Floyd, prominent banker, as his partner against the late D. P. Davis and a professional whose name escapes me.

The third hole at East Lake is a stiff drive-and-pitch to a slightly elevated green surrounded by bunkers. Davis and his partner were well on with their second shots, neither far from the pin, while Black and Floyd were bunkered, on opposite sides of the green.

Davis and his partner took up positions illustrative of patronizing composure on the green while the others went down into the bunkers and prepared to play.

Due to a total absence of correlation, the Black and Floyd pair produced their explosion shots at exactly the same instant. The two balls popped up in the air, accompanied by sand, and dropped, on the fly, into the cup, wedging themselves in beside the pin, which had not been removed.

This was a birdie 3 apiece for the bankers, and the other pair, naturally suffering from shock, needed two putts each for par 4's, and lost the hole two ways.

NAVY RALLY NOSES OUT INDIANS

Comes From Rear to Beat William and Mary Five, 32-30.

Special to The Washington Post.

ANNAPOLIS, Md., Dec. 10.—Opening their season here today, the Naval Academy basket ballers staged a brilliant spurt in the final three minutes to nose out a scrappy William and Mary quint by a 32-to-30 tally. Near the finish, the Williamsburg, Va., Indians were leading, 29 to 20, but the Middies suddenly found themselves and redeemed an otherwise sloppy exhibition.

The finish was thrilling, as the visitors first attempted to defend their lead by freezing the ball and later by adding to their tally as the Middies threatened. The game did not find either team showing much polish, but being so early in the season not much could be expected.

The first half was a ragged exhibition, with the Indians leading, 18 to 9, at first half. Coach John N. Wilson, of the Middies, began his second team and it rolled up an 8-to-4 margin after ten minutes. At this stage, the so-called first team was sent in and they lost the advantage.

The second half perked up considerably. Navy took the lead at 19 to 14, only to suddenly crumble until the tally was 29 to 20 against them. Several substitutions were made in the late stages, with South and Holtzworth cutting down the margin, and Laughlin, star of last year's plebe team, shooting the winning tally 30 seconds from the final toot of the whistle.

Loughlin was high point scorer with 10, but F. Mozelski, of the invaders, had 9 to be a close second. The game was won on a field goal, each side having 12 free tosses and making but half of them good.

Naval Acad.	G	FG	P	W. and M.	G	FG	P
South, f	2	0	4	Sauerbrun, f	1	0	2
Rogers, f	2	0	4	F. Mozelski, f	3	3	9
Freshour, f	0	0	0	Shaffer, c	3	0	6
Loughlin, f	3	4	10	Sundin, g	0	0	0
Holtzworth, c	2	2	6	M. Mozelski, g	1	2	4
Kastein, c	0	0	0	Lynn, g	0	0	0
Frazier, g	1	0	2	Reed, g	0	1	1
Campbell, g	0	0	0				
Bedell, g	2	0	4	Totals	12	6	30
Hagenmeier, g	1	0	2				
Totals	13	6	32				

Naval Academy	9	23	32
W. and M.	11	19	30

Referee—Collins (Loyola). Umpire—Schid (Bucknell).

Cumberland Club Officers Are Reelected

Special to The Washington Post.

Cumberland, Md., Dec. 10.—Two hundred men attended the annual election of Community Baseball, Inc., owner of the Cumberland Team in the Middle Atlantic League, at the city hall last night and the scene was as if a spirited war election was on. The present regime was continued in power. A surprise was sprung when it was announced that ten of the incumbents were automatically reelected under a by-law adopted May 20 last, because these men were personally obligated on notes and loans for continuing baseball in Cumberland.

This left only five directors to be chosen and County Attorney David W. Sloan, Charles E. Danner, Frank Hotchkiss, George Callis and Eugene Law were chosen. The Russler faction won over the faction led by former President H. B. Walker, by a majority of 27. The directors organized by electing the old officers for the coming season as follows: Nelson W. Russler, president; Herbert Lee Blye, vice president; M. Frank Prendergast, secretary, and Jacob Gottlieb, treasurer.

CO-CAPTAINS FOR AUBURN.

Auburn, Ala., Dec. 10 (A.P.).—Chattie Davidson, of Montgomery, and James D. Bush, of Mobile, today were chosen cocaptains of the Alabama Polytechnic Football Team for 1931. Both will be seniors next year.

The election of cocaptains marks the first time in history of Auburn that two field generals have been named.

AZTECS VS. FORT MYER.

The Aztec five will invade Fort Myer tonight. Aztec players will meet at Twenty-second street and Pennsylvania avenue at 7 o'clock.

RUNNER TO INVADE U. S.

Jules Ladoumegue, France's crack middle distance runner, hopes to come to the United States to go after some of the indoor records.

Year End USED CAR SALE

The Washington Cadillac Company, each December, holds a Clearance Sale of used cars during which annual event prices are reduced to a point where they are lower than at any other season.

This year our stock of used cars is more complete and larger than ever before. Most of the standard makes of cars are represented, together with many Cadillacs and La Salles in various body types. Some of these cars have been reconditioned, and carry our usual guarantee while others will be sold as is.

Terms and your present car in trade

Marmon	Cadillac
7-pass. Sedan	*7-pass. Sedan*
$475	$585

WASHINGTON CADILLAC CO.
Used Car Department
1136-40 Connecticut Avenue *Decatur 3900*

PROMINENT STOCKS HIT NEW 1930 LOWS

Late Short Covering Cuts Losses to Average of 2 Points Net.

3,146,950 SHARES SOLD

New York, Dec. 10 (A.P.).—Just a month from the date of the November lows, the stock market today suffered a setback that sent a large number of prominent shares through their old minimums.

A flurry of short covering in the last ten minutes reduced the losses considerably and the average net decline was about 2 points, but the total turnover of 3,146,950 shares—the largest since mid-November—measured the extent to which business had increased on the down side.

The composite for 90 leading stocks closed at 124.9 against the year's low of 123.4. However, early in the afternoon it stood only half a point above that minimum, and since the heaviest selling came thereafter, it was assumed that before the technical recovery the market had been in new low ground. Trading in the final hour was very active, nearly 1,000,000 shares changing hands.

Bonds found supporting orders limited and lost rather sharply, although on a reduced volume. Weakness of bonds recently is said in some quarters to reflect selling by banks which invested heavily a few months ago, but now desire to maintain positions of liquidity and are therefore partially disposing of their holdings.

Steel Rises Temporarily.

The first hour was the best in the share market. Steel stocks and some of the rails picked up a point or two when the weekly trade reviews reported continued improvement in sentiment. Iron Age said the week's events had been "preponderantly favorable," pointing to a gradual gain in demand for forward deliveries, to the recent advance in prices and to immediate prospects of rail orders. Production during the past week declined 1 per cent, a trend which may well carry later into the month.

U. S. Steel Corporation's unfilled order report disclosed an advance of 157,873 tons in November, which was not only better than had been expected, but also the best November gain since 1925 and the second successive monthly upturn.

However, the market declined to follow this favorable lead, and seemed to be more impressed by the decline in car loadings and the reduction of a cent a pound by copper producers. The latter development was not unexpected, for it was pointed out that the rise in price after the curtailment had been reached was rapid; furthermore, producers were said to have satisfied requirements of consumers for some time.

Rails Active on Decline.

Rail stocks were active in the decline. New York Central rallied rather mechanically when the directors declared the regular quarterly dividend, but then fell back. Pennsylvania, Illinois Central, Southern Pacific, Baltimore & Ohio, Northern Pacific, Frisco and Chicago Northwestern made new lows.

This time, however, the carriers had plenty of company, for stocks like Westinghouse, Bethlehem Steel, Johns-Manville, Eastman Kodak, American Water Works, American & Foreign Power, Timken, United Fruit and Case were also sold to 1930 minimums on extreme losses of 3 to 5 points.

U. S. Steel dropped to 138½, within half a point of its low, and General Electric to 44¾, but both closed only a point lower. American Telephone, Westinghouse, Du Pont, American Can, Allied Chemical, National Biscuit, Consolidated Gas and Sears-Roebuck likewise reduced maximum declines of almost the same size to losses of 1 to 2. Few issues were down as much as 4 net.

Late improvement in silver prices failed to help the Far Eastern exchanges, but European rates were firm, reflecting Christmas demands for funds.

THE METAL MARKETS.

New York, Dec. 10 (A.P.).—COPPER—Unsettled; electrolytic, spot and future, 11. TIN—Steady; spot and nearby, 25.12; future, 25.37. LEAD—Steady; spot, New York, 5.10; East St. Louis, 4.95. ZINC—Quiet; East St. Louis, spot and future, 4.17-4.20. ANTIMONY—7.00-7.10.

London, Dec. 10 (A.P.).—Standard copper, spot, £46 10s; future, £46 7s 6d; electrolytic, spot, £50; future, £52. Tin—Spot, £112; future, £113 5s. Lead—Spot and future, £15 7s 6d. Zinc—Spot, £13 15s; future, £14 5s.

STOCK MOVEMENTS.

New York, Dec. 10 (A.P.).—What the stock market did:

	Wednesday	Tuesday.
Number of advances	107	219
Number of declines	570	381
Stocks unchanged	140	186
Total issues traded	817	786

SECURITIES PRICE AVERAGES

New York, Dec. 10 (A.P.).—Bond averages:

	10 Ind.	20 R.R.	10 Ut.	30 Total
Today	*86.9	*98.6	97.8	*94.4
Previous day	87.5	99.6	98.3	95.1
Week ago	89	101.9	99.2	96.7
Month ago	90.5	104.1	99.4	98
Year ago	97.5	105.2	98.5	98.8
2 years ago	94.7	104.9	99.6	99.7
weekly av.	96.9	100.4	100.5	100.2
High (1930)	94.9	100.8	101.4	101.9
Low (1930)	87.5	99.4	97.8	95.1
High (1929)	98.3	108	99.8	99.9
Low (1929)	90.4	100.8	96	96.3

Stock averages:

	50 Ind.	20 R.R.	20 Ut.	90 Total
Today	123.4	*94	157.7	*124.9
Previous day	125.3	98.3	160.7	126.8
Week ago	130.6	100.2	168.2	132.4
Month ago	121.5	97.1	154.3	123.4
Year ago	177.1	124.2	219.4	177.7
2 years ago	190.8	127.6	181.6	178.8
weekly av.	143.2	123	124.2	136.7
High (1930)	209.4	141.6	201.5	206.8
Low (1930)	121.5	95.3	154.3	123.4
High (1929)	252.8	147.8	253.1	252.5
Low (1929)	141.3	117.7	156.3	140.2

*New 1930 low.

(Copyright, 1930, Standard Statistics Co.)

CHICAGO STOCKS.

(Reported by W. B. Hibbs & Co.)

	Bid.	Asked.
Assd. Apparel		45
Balaban & Katz		68
Bendix	16⅝	17
Bors & Warner	16⅞	17⅛
Butler Brothers	6	6¼
Chi. City & Conn. Ry. com.	⅛	⅝
Chi. City & Conn. Rx. pfd.	6⅛	7
Com. Edison	235⅜	236
Consumers com	3¼	3¾
Consumers pfd		56
Elec. Household	243½	253⅜
Great Lakes Dredge	20½	20¾
Illinois Brick	16	17
Libby, McNeil & Libby	11	11½
McCord Rad. "A"	25¼	
Middle West Util. com.	183⅜	183⅞
National Leather	¾	1
Public Service com., $100 par	224	226
Public Service pfd	220	225
Quaker Oats com	160	163
Quaker Oats pfd	171½	174
Swift & Co	27¾	28
Swift International	31	32
John R. Thompson	27½	28½
U. S. Gypsum	39½	40
Wahl Co	2¾	3
Yellow Taxi	21¾	22⅞

NEW YORK BANK STOCKS.

(Furnished by W. B. Hibbs & Co.)

	Bid.	Asked.
Bank of America	59	61
Bankers Trust	161½	162½
Bank of Manhattan	78¼	79¼
Central Hanover	276	280
Chase National	84⅜	85⅜
Chatham Phenix	78½	80
Chemical Bank	44¾	45¾
Commercial National	270	285
Corn Exchange	123	127
Empire Trust	52	53½
Fifth Avenue Bank	2600	2800
First National Bank	3700	3775
Guaranty Trust	461	465
Irving Trust	34	34¾
Lawyers Title	248	255
Manufacturers Trust	39½	40¼
National City	97¼	98¼
New York Trust	154	158
Public National	63½	65
Title Guaranty	133	136

NEW YORK STOCK EXCHANGE TRANSACTIONS OF YESTERDAY

Sales in hundreds.	High.	Low.	Last.	Chg.	Bid.
A					
1 Abitibi P & P	10	10	10	—	9¾
84 Adams Exp (1.60)	17⅛	16½	16¾	— ¾	16¾
70 Adams Millis (2)	23½	23½	23½	+ 1	22½
2 Addressos (1½)	29½	29½	29½	—	28
2 Advance Rume	3⅜	3⅜	3⅜	— ⅛	3⅜
2 Advance Rume pf	16½	16½	16½	— 2½	15
74 Air Reduc (4½b)	101⅜	97⅝	99⅝	—	98⅛
8 Air Way E Ap (1¼)	10¼	9⅜	10	— ⅛	9⅝
18 Ajax Rub	⅞	⅞	⅞	—	⅞
78 Alaska Jun	6⅞	6⅝	6⅝	— ⅛	6⅝
166 Alleghany	8⅞	7⅞	7½	— ⅛	7⅞
119 Al Chem & Dye (6a)	200	194	197½	— ¾	197
46 Allis Ch Mfg (3)	36	34¼	34½	— 1½	34⅝
1 Alpha P Cem (2)	15⅜	15⅛	15⅜	— ⅛	15¼
9 Amerada (2)	20⅜	20⅛	20⅛	— ⅛	20
6 Am Agri Chem	2	2	2	—	2
12 Am Agri Chem pf pts	21½	20¾	20⅝	— ⅛	2
7 Am Agri Chem pf	21¼	21	21	—	20¾
310 Am Bank Note (3b) AS XD	34½	32	32⅝	— 4¾	33
18 Am Brake Shoe (2.40)	34½	33¾	33¾	— 1¼	33½
40 Am Br Shoe pf (7) AS (2)	119½	119½	119½	—	119½
21 Am Brown B El	10	8⅞	9	—	9
620 Am Can (3b)	113⅝	106⅜	111⅜	— ⅜	111⅜
1 Am Can pf (7)	147½	147½	147½	— ½	147
9 Am Car & Fdy (6)	36⅝	35	35	— 1¼	35
2 Am Car & F pf (7)	83	83	83	— ¾	82
2 Am Chain (3)	35	34	34	— ¾	33
19 Am Chicle (3b)	39½	38¼	38¼	—	38¼
1 Am Colortype (2.40)	18½	18½	18½	—	18
8 Am Comil Al	10¾	10½	10⅝	+ ⅛	10⅝
1 Am Encaus Til (1)	10	10	10	—	9
5 Amer Europ	22½	22½	22½	— 1	23
208 Am & For Pow	34¼	31¼	32⅝	— 1¼	32⅝
4 Am & For Pow 6% pf	83	82	82	— 1¼	82¾
2 Am & F P 7% pf (7)	96½	96	96	— 1¼	95¾
1 Am & F P 2d 7% pf	73½	73½	73½	— 3½	70
28 Am Hawaii S S (10b)	7¾	7½	7½	—	7
28 Am Home Prod (4.20)	49¾	48½	49	— ⅝	48½
1 Am Ice (3)	29½	29½	29½	— ⅝	29½
30 Am Internat (2)	20¼	19	19⅜	— ⅝	19½
12 Amer Loco (2)	28	26	26	— 2½	26
2 Amer Loco pf (7)	79	79	79	— 1	76
7 Am Mach & F (1.65b)	35¾	34	34	— ¼	34
8 Am Mach & Met	3⅞	3⅝	3⅝	+ ⅛	3⅝
7 Am Metal (1)	18¼	18	18	— ⅛	17⅞
49 Am Pow & Lt (1a)	43½	40¾	41¾	—	42
4 Am P & Lt 6% pf (6)	97	95¼	96½	+ 1½	95½
271 Am Rad St San (1)	18½	17⅛	18	— ⅛	18
70 Am Rad St S pf (7) AS (2)	140½	140	140	— ½	140
5 Am Repub	8¼	7⅝	7⅝	— ⅛	7
115 Am Roll Mill (2)	35	33½	34	— 1½	34
2 Amer Seating	7	7	7	—	5½
43 Am Ship & Com			½	—	½
53 Am Smelt & R (4)	49¾	48½	49	—	48¾
2 Am Smelt 2d pf (6)	99½	99	99	—	98½
9 Am Snuff (3¼b)	40	39¾	40	— ⅛	39
4 Am Solv & Ch	3⅜	2¾	2¾	— ⅛	3
1 Am Solv & C pf	6¾	6¾	6¾	— ⅛	6¾
16 Am Steel Fdrs (3)	28	27	27	— 1	27
1 Amer Stores (2½b)	38½	38½	38½	—	38
2 Am Sugar Ref (5)	48⅝	47	47	— 1½	47
2 Am Sumat Tob	8½	8½	8½	—	8¼
28050 Amer Tel & Tel (9) AS	185	180⅝	182⅝	— 1¾	182½
1 Am Tob pf (6) XD	105¼	101⅞	101⅞	— 3½	101½
159 Am Tob B (5)	105¾	125⅜	125⅜	+ 3⅜	125
1 Am Type Fdrs (8)	105¾	103⅜	104⅞	— ⅜	104¾
10 Am Type F pf (7) AS (2)	105	105	105	— 3	100
115 Am Wat Wks (3)	106	106	106	— ½	106
1 Am W W 1st pf (6)	59⅞	55¾	56	— 3½	56
4 Am Woolen	101	101	101	+ ⅝	101
3 Am Wool pf	6¾	6⅛	6½	—	6⅛
13 Am Wtg P ctf	19¾	19¼	19¾	—	19¼
2 Am Wtg P pf	2	1¾	1¾	— ⅛	2
2 Am Zinc L & S	20	20	20	—	20
338 Anaconda (2½)	5¼	5⅛	5⅛	— ⅛	5⅛
3 Anacon W & C (1)	34	32⅝	33	— ⅝	33
13 Anchor Cap (2.40)	24	24	24	— ½	24
3 Andes Corp (1)	30	29	29	— 1	29
15 Archer-Dan M (2)	14⅞	14⅜	14⅜	— 2⅛	14⅜
20 Arch-Dan M pf (7) AS (2)	15¾	15½	15½	+ ⅛	15
6 Armour Del pf (7) XD	102	102	102	—	102
4 Arm of Ill "A"	71½	71⅛	71⅛	—	70
18 Arm of Ill "B"	3⅞	3¾	3⅞	—	3¾
8 Arnold Const	2¼	2⅛	2⅛	— ⅛	2⅛
7 Assd App Ind (4)	4¾	4½	4½	—	4¼
1 Asso Dry Gds (2½)	28¾	28	28⅛	—	27½
7 Asso Dry Gds 1st pf (6)	27	25¼	25¼	— ⅝	25½
1 Asso Dry Gds 2d pf (7)	92	92	92	+ 3½	91
40 Asso Oil (2) AS (2)	87	87	87	+ 1	87
25 Atch T & S F (10)	35	35	35	—	35
2 Atchison pf (5)	180½	172	180	+ ⅝	178
3 Atl Cst Line (10b)	106¼	106¼	106¼	—	106¼
31 Atl G & W I (3h)	116⅝	115¼	115¼	— 1¾	115
2 Atl G & W I pf (5)	38⅜	36⅜	37	— 3	37⅛
153 Atlantic Ref (2b)	52	51⅜	51⅜	— ¼	51¾
5 Atlas Pow (4)	19⅞	18¾	19	— ¾	19
10 Atlas Pow pf (6) AS (2)	49½	49	49	— 1	49
14 Atlas Stores (1a)	103	100	100	—	99
1 Atlas Tack	10¾	10½	10½	— ¼	10½
134 Auburn Auto (4a)	3	3	3	—	2¾
1 Autosales	86¼	82⅝	85½	—	85
57 Aviation Corp	2	2	2	—	2
	3⅜	3⅛	3⅛	—	3⅛
B					
66 Baldwin Locomotive (12¾)	23½	21⅜	22½	— ⅝	22⅜
20 Baldwin Loco pf(7) AS(2)	96½	96½	96½	—	95
5715 B & O (7) AS	68	65¼	65¾	— 1½	65½
2 B & O pf (4)	76	75¼	75¼	— 2¼	75¼
20 Barker Bros (2) AS (2)	11⅞	11	11¼	— ¼	11
28 Barnsdall A (2)	13⅞	12⅜	12⅜	— 1¼	12⅞
4 Beatrice Cr (4)	71¾	71	71⅞	— ⅛	70¼
8 Belding Hem	49	49	49	— 1	49
57 Bendix Aviat (1) XD	3⅛	3⅛	3⅛	—	3⅛
46 Best & Co (2)	17¾	16⅝	17	— ⅛	16⅝
723 Bethlehem Steel (6)	39¼	37¼	38	— 1	38
2 Beth Steel 7% pf (7)	60¾	56	58	— 1¾	57¾
2 Blaw Knox (1½)	118⅝	118⅝	118⅝	— ⅜	118½
10 Blumenthal pf (7) AS (2)	80	80	80	— 5	80
2 Bohn Alum (1½)	21	19½	19½	— 1½	19⅝
7 Booth Fish 1st pf	5¼	5¼	5¼	— ¼	5⅛
80 Borden (3a)	68⅝	67¾	67¾	— 1⅛	67¾
42 Borg-Warner (1)	18⅛	16¾	17⅝	— ⅜	17⅝
151 Briggs Mfg	16¼	14⅞	15½	— ⅜	15⅜
1 Briggs & Strat (2)	17	17	17	—	16⅞
12 Brockway Motor	4⅛	3⅝	3⅝	— ⅜	3½
48 Bklyn-Man Transit (4)	63	60	60	— 4½	60
1 Bklyn-Man Transit pf (6)	87½	87½	87½	—	87½
6 Bklyn Un Gas (5)	105	103½	103½	— ¼	103¾
8 Brunswick Bal	11¼	11¼	11¼	—	11
9 Brunswick T & Ry	7⅝	7	7⅛	—	7
23 Bu...rus-Erie (1)	14	13	13	— ⅛	13
1 Bucy-E cvt pf (2½)	26⅝	26⅝	26⅝	—	28½
5 Budd Mfg	5⅛	4¾	4¾	— ⅛	4¾
25 Budd Wheel (1)	9¼	9⅛	9⅛	— ⅛	9⅛
31 Bullard Co	17¼	15½	15½	— 2½	15½
15 Bulova Watch (3)	13⅝	12⅜	12⅜	— 1	12⅜
2 Burns Bros A (8)	65¼	65¼	65¼	— 2¾	65¾
23 Burr Ad Mach (1)	22½	21⅛	21⅛	— 1¼	21
1 Bush Term (2½)	25	25	25	— 2	25
10 Bush Ter 7% deb (7) AS (2)	101½	101½	101½	—	100½
1 Butte & Sup M	1	1	1	—	1
16 Butterick	10	10	10	—	9¾
64 Byers Co	43¼	39¼	41½	—	40¾
C					
14 Calif Pack (4)	48¼	47	47½	— ¾	47
2 Callahan Z Ld	¾	¾	¾	—	¾
14 Calumet & Ariz	37⅞	36¾	37	— 1½	36⅝
6 Calumet & Hec	9½	9	9	—	9
4 Campbell Wy (2)	12¼	12	12	—	11
44 Canada D G Ale (5)	39⅜	37¾	38⅜	—	38
57 Canad Pac (2.50)	41¾	40¾	41	— ¾	40⅞
6 Cannon Mills (1.60)	19⅛	19	19⅛	— ⅜	19
10 Cap Admin A	10¼	9⅞	9⅞	— ⅛	9⅝
3 Cap Admin pf A (3)	34	34	34	—	34
268 Case (J I) (6)	96½	92¼	94⅛	— 2¾	94
25 Caterpil Tr (4b)	31	29¾	30	— ¾	29⅞
2 Cavanagh Dob	2	2	2	—	1⅞
7 Celanese	13⅜	13	13	— ⅜	12⅞
3 Celotex Co	7¾	7½	7¼	— ⅛	7⅝
6 Celotex ctfs	7¼	7	6⅞	— ⅛	7
1 Central Ag (1½)	22½	22½	22½	— ¾	22
2 Cent R R N J (12b)	196	195½	195½	— 4½	183
1 Century Rib M	3¾	3¾	3¾	—	3¾
50 Cent Rib M pf (7) AS (2)	65	65	65	— 4	65
31 Cerro de Pas (4)	26¾	24¼	24¼	— 1½	24⅝
5 Certain-teed	3¼	3¼	3¼	—	3⅛
1 Cert-teed 7% pf	15	15	15	—	10
43 Checker Cab (1.80)	20¼	18½	20	— 1	19⅞
125 Ches & Ohio (2½)	40	38¾	40	— ⅝	38¾
30 Ches Corp (3)	41	39	39	— 1¾	38¾
2 Chic & Alton	⅜	⅜	⅜	—	½
3 Chic & Alt pf	⅜	⅜	⅜	—	½
29 Chic Gt West	6¼	5¾	5⅞	—	5¾
8 Chic Gt W pf	21¼	20½	20½	— 1¾	20½
252 Chi M St P & P	6¼	5½	5⅝	— ⅜	5⅝
8450 Chi M St P & P pf AS	10⅜	9⅜	9⅞	— ⅜	9⅞
21 Chi N W (5)	37½	35⅛	35½	— ¾	36
10 Chi Pneu T	10¼	9¼	10¼	— ¼	10
1 Chi Pneu T pf (3½)	30⅞	30⅞	30⅞	— ⅜	30
21 Chi Rk Is & P (7)	58	55	58	+ 1¾	57
5 C R I & P 6% pf (6)	94	94	94		93
60 C R I & P 7% pf (7) AS	21½	21½	21½	—	21½
4 Chick Cot Oil	12⅝	12½	12⅝	—	12⅜
2 Childs Co (2.40)	29	29	29	—	28¾
120 Chile Cop (2) AS	30	28	28	— 10½	27
682 Chrysler (3)	22½	22½	22½	—	16⅜
4 City Ice & P (3.60a)	37	35½	36¼	— ⅛	35¼
14 City Stores (½)	3⅞	3¾	3¾	—	3¾
100 City Stor "A" AS (2)	23½	22½	22½	— 2	22½
4 Clark Equip (2)	19¼	19¼	19¼	— ¼	19
20 Clev & Pitts (3½) AS (2)	80	80	80	+ ¾	80
5 Cluett Pea (3)	25	24	24	— 1¼	22
44 Coca Cola (6)	152½	148	150½	— 1½	150¼
2 Coca Cola (a)	52	52	52	—	52
1 Colgate-Palm (2½)	50½	50½	50½	— 2½	50
10 Coll & Alk	13	12½	12½	— ⅜	12½
1 Coll & Alk pf (7)	76	76	76	— 2	76
10 Col Beacon	10	10	10	—	9⅝
12 Col Fuel & I (1)	23¼	22⅜	22⅝	— ⅜	23¼
1 Col & South (3)	42	42	42	— ¾	41½
110 Colum G & E (2)	35⅜	33½	34¼	— 1	34
1 Col G & E pf A (6)	104½	104½	104½	—	104¼
1 Col G & E pf B (5)	92⅞	92⅞	92⅞	— ⅛	90
100 Colum Graph (.75h)	10¾	9¾	9¾	— ⅛	9⅞
51 Colum Carb (6b)	85½	81½	82	— 3½	82
22 Comi Credit (2)	19¼	17	18⅛	— 1	17½
34 Corn Cred "A" (3)	34⅛	31⅜	31⅜	— 3⅛	31
110 Co C 6½% pf ww (6½) AS	86	86	86	+ 1	86
20 Com Cr pf B (2) (z)	24	24	24	+ 1⅜	24½
22 Com Invest Tr (1.60a)	26	25⅜	25⅜	— ⅛	25⅜
1 Com Inv Tr war stpd	3½	3½	3½	—	3⅜
99 Coml Solv (1a) XD	16⅜	15¾	16¼	— ⅛	16
354 Com with So (.60)	8⅞	8¼	8¼	— ⅛	8¼
11 Com with So pf (6)	95	94	94	— 1	94
2 Conde Nast (2)	35	34½	34½	— ½	34
23 Congoleum Na	8	7⅞	7⅞	— ⅛	7⅝
5 Congress Cig (4)	23	23	23	— ¼	23
3 Consol Cigar (5)	27½	27½	27½	— ⅜	27⅝
250 C Cig 6½% pf (6½) AS (2)	59	58	58	— 2	58
12 Cons Film (2)	14	13¼	13¼	+ ⅛	13
7 Cons Film pf (2)	17⅞	17⅜	17⅜	— ¼	17½
164 Consol Gas (4)	86¾	83⅛	83⅝	— 2⅜	84
2 Consol Gas pf (5)	103¼	103¼	103¼	+ ⅛	102⅞
3 Cons R R Cu pf (6) XD	36½	35½	35½	— ½	35
3 Consol Text	⅝	⅝	⅝	—	⅝
4 Container A (1.20)	11⅞	11½	11⅞	—	11⅞
34 Cont Baking A	21¾	19¾	20½	— 1	20
10 Cont Baking B	2⅞	2¾	2¾	— ⅛	2¾
2 Cont Baking pf (8)	72	72	72	—	71
33 Conti Can (2½)	48½	47¼	47⅜	— ⅛	47½
3 Cont Diam Fib (1)	12⅜	12⅛	12⅜	+ ⅛	12⅛
15 Conti Ins (2.40)	43¼	42¾	43½	+ ⅛	43½
8 Conti Motor	3⅛	3⅛	3⅛	—	
140 Conti Oil Del	10⅞	10¼	10½	— ⅛	10½
30 Conti Shares (1)	11⅜	11⅜	11½	— ¼	11½
26 Corn Prod (3½b)	77¾	75½	76⅛	— 1⅞	76
5 Coty	9¾	9½	9½	— ⅛	9½
2 Cream of Wheat (2)	29	29	29	+ 1½	28½
2 Crosley Rad	5⅛	5	5	—	5
2 Crown Cork (2.40a)	33⅜	33⅜	33⅜	— 3⅝	33⅛
1 Crown Cork pf (2.70)	31⅞	31⅞	31⅞	— ¾	31⅜
10 Crown W P 1st pf (7) AS(2)	70½	70½	70½	— 9	70⅜
3 Crown Zeller (1)	5	5	5	— ⅛	5
19 Crucible Steel (5)	53	52⅛	52⅛	— 2⅜	52
120 Crucible Steel pf (7) AS(2)	106	103½	103½	+ ⅛	103¼
3 Cuba Cane Pr	1⅜	1¾	1¾	— ⅛	1⅝
4 Cudahy Pack (4)	40¾	40¼	40¼	— ⅜	40⅛
1 Curtis Pub (6½b)	95½	95½	95½	— 1½	95
2 Curtis Pub pf (7)	116	116	116	— ⅛	115
54 Curtiss Wright	3	2¾	2¾	—	2¾
17 Curtiss Wright A	4¼	4	4	— ⅛	4
100 Cushmann Sc pf (8) AS(2)	90	90	90	— 3	90
16 Cutler Ham (3½)	40⅜	39¼	39¼	— 2⅝	39½
D					
4 Davison Chem	15⅞	15⅜	15⅝	—	15¼
11 Deere & Co pf (1.40)	22	21¾	21¾	— ⅛	21¾
9 Del & Hudson (9)	137	136	136	+ 1	136
15 Del Lack & W (6)	79	78⅜	79	—	78½
1 Detroit Edison (8)	170	170	170	— 3	169¾
3 Devoe & Ray A (1.20)	14	13¼	13¼	+ 1⅛	13

Sales in hundreds.	High.	Low.	Last.	Chg.	Bid.
1 Diamond Match ctfs (8)	211⅛	211⅛	211⅛	— 1⅞	210
2 Dome Mines (1)	8½	8½	8½	—	8½
202 Dominion St (1.20) AS	15	15	15	—	14¾
158 Drug Inc (4)	63	61¾	61¾	— ¾	61¼
381 Du Pont de Nem (4)	88	83½	85	— 2½	84⅝
20 Durham Hos pf AS (2)	23	23	23	—	23
E					
77 Eastman Kodak (8b)	157	151⅝	154	— 3⅜	153
12 Eaton Ax & S (3)	15⅛	14¼	14⅛	— ¾	14
5 Editngon Sch	4½	4½	4½	—	4½
1 Elting Sch pf	35½	35½	35½	+ ½	35
242 Elec Auto L (6)	52¼	47	49¾	— 1⅞	49¼
2 Elec Boat	2½	2½	2½	— ⅛	2½
243 El Pow & Lt (1)	42¼	39	40	+ ⅛	40
4 El P & L 6% pf (6)	90¼	80½	80⅜	+ ⅛	89½
5 Elec Stor B (5)	86	84½	84½	— 1¼	84½
6 Elk Horn Coal					
56 Erie R R	24½	22⅞	23	— ⅛	23
1 Erie 2d pf (4)	31	31	31	— ⅛	30
5 Evans Auto L	5	5	5	+	4½
150 Fairbanks pf AS (2)	27	27	27	— ½	27
2 Fairbanks Mor (3) (1.60)	22¾	22¾	22¾	+ ⅛	22
2 Fash Park As	4	3⅞	3⅞	— ⅛	3⅞
60 Fash Park pf AS (6)	28⅞	28½	28⅞	+ ⅛	28¾
907 Federal Mat S (2.60k) AS	16⅞	16⅜	16⅜	— ⅝	15½
7 Federated D St	25⅞	25⅛	25⅜	—	25⅛
7 Fifth Ave Bus (.64)	13¼	14	14	— ¼	14
2 Firestone T & R (1)	49	47½	47½	— 1½	47
7 Firest T & R pf (6)	16⅞	16⅜	16⅜	— ⅛	16½
18 First Nat St (2½)	61½	60½	60½	— ⅝	60½
29 Fisk Rubber	42⅞	41⅛	41⅛	— 1½	41
1020 Fis

BONDS' OFF COURSE HOLDS AS SALES DIP

Declines in Few Gilt-Edged Issues Exceed Point; Rails' Index Moves Down.

UTILITIES DROP HEAVILY

New York, Dec. 10 (A.P.).—Bonds continued their decline today. Offerings were not as large as in the previous session, but buying interest was lacking except at prices considerably below the market, and all classes of domestic obligations were reactionary, with losses in some gilt-edged bonds exceeding a point.

The market made an effort to steady at the start of the session when price movement narrowed, but few bids were made above the previous close, and the liquidation proved sufficient to carry many issues to new lows for the year. Rails lost a full point in the averages and the composite average for 30 bonds was revised at 94.4, representing a drop of 7-10ths for the day and 1½ points for the week.

About the only persons getting much comfort out of the bond market of late has been the old-time bargain hunters who appear at these times, but in insufficient numbers to change the trend quickly. They recall the handsome profits made ten years ago when they were able to purchase rare bargains as Liberty bonds in the low 80's.

Fear Seen as Selling Motive.

It was said at one of the older investment houses today that a careful canvass of bond houses had brought out a general feeling that much of the liquidation has been due to nothing but blind fear. Of course, there has also been selling by banks which rushed to place their funds into bonds several months ago when it appeared that commercial demands would be light, and now wish to place themselves in a strong cash position to meet year-end and other requirements. Some observers have been puzzled by the willingness of these institutions to sell their investments in a declining market, rather than borrowing at the Federal Treasury Reserve.

There have been varied rumors about Wall street that a strong pool was being formed to support the bond market, but this was not credited generally. It is understood, however, that a meeting of some investment dealers may be held within a day or so to discuss constructive measures.

Bank liquidation has been very apparent in railroad bonds where some of the issues legal for savings banks have sagged to new lows along with a wide list of second grade issues sold by holders whose confidence had been impaired by decreased earnings of the carriers.

Pennsylvania Gold 5s Off.

In the rail group the largest losses were in Burlington General 4s, Milwaukee 4¾s F, Chicago & Western Indiana 4s, Erie 5s of 1975, Illinois Central 4s, International Great Northern first 6s, Kansas City Southern 5s, Missouri Pacific 5s G, Pennsylvania Gold 5s, Frisco 4½s, all off 2 points.

Liquidation in the utility group was more widespread than any time this week, as a whole obligations of electric companies have been the steadiest class of domestic bonds. American Water Works 6s, Bell Telephone of Pennsylvania 5s C, Northern States Power 5s A, and Westchester Light 5s were among the high priced issues that turned soft. American and Foreign Power 5s, and issues of International Telephone and its subsidiary, the Postal Telegraph again established new lows for the year.

Industrials were weak. Oils were under pressure. United States Governments were mixed. Liberty Bonds were firm but short term Treasury issues lost several points each. Most of the changes in the foreign group were on the downside.

LOCAL STOCK EXCHANGE

Sales—Regular call, 11:15 a. m.
Washington Gas 5s, $1,000 at 104.
Capital Traction Co., 10 at 46¾, 10 at 46¾.
Commercial Natl. Bank, 10 at 223.
After call—
Wash. Ry. & Elec. 4s, $1,000 at 87⅞, $3,000 at 87⅞, $1,000 at 87½, $2,000 at 87⅞.
Wash. Gas Light 4½s, $5,000 at 99.
Washington Gas Light, 2 at 119.
Wash. Gas 6s, '33, Ser. A, $1,000 at 102⅛.
Lanston Monotype, 1 at 101.
Georgetown Gas 5s, $500 at 104.

BONDS. PUBLIC UTILITIES.	Bid.	Ask.
Amn. T. & Tel. Conv. 4½s, '33	101	....
Am. Tel. & Tel. conv. 4½s	140	....
Amn. T. & Tel., Col. Tr. 5s	105¾	....
Ana. & Pot. River R. R. 1st 5s	81	83
Ana. & Pot. River, Guar 5s	95	98
C. & P. Tel. of Va. 5s	102	
Capital Traction 1st 5s	85	86
City & Suburban Ry. 1st 5s	80	82
Georgetown Gas Lt. 1st 5s	102¾	104½
Pot. Elec. Pow. cons. 5s	102½	102⅞
Potomac Elec. 6s, 1953	107	109
Wash., Al. & Mt. Ver. ctf	2	
Wash., Balto. & Annap. 1st 5s	25	35
Wash. Gas Lt. Gold Notes 4½s	99	99½
Wash. Gas Light Genl. 6s	103¼	104¼
Wash. Gas Lt. Co., Ser. A 6s	102	103
Wash. Gas Lt. Co., Ser. B 6s	105	
Wash. Ry. & Elec. Co. pfd	98	99
†Books closed.		
MISCELLANEOUS.		
Barber & Ross, Inc., 6½s	85	87
Chevy Chase Club 1st 5½s	100	
Col. Country Club 1st w. i.	100	101½
Dist. of Col. Paper Mfg 1st 6s	50	65
Wash. Consolidated Title 6s		100
Wash. Market Cold Storage 5s	95	....
STOCKS. PUBLIC UTILITIES.		
Amn. Tel. & Tel	184½	
†Capital Traction	46½	47½
Washington Gas	118	125
Nor. & Wash. Steamboat	200	250
Pot. Elec. Pow. 6% pfd	110½	112
Pot. Elec. Power pfd. 6½s	107	108
Wash. Ry. & Elec. Com	450	
Wash. Ry. & Elec. Co. pfd	98	99
NATIONAL BANKS.		
Capital	230	250
Columbia	400	
Commercial (stamped)	220	235
District	208	230
Federal-American	262	285
Liberty	195	210
Lincoln	400	440
Metropolitan	305	340
Riggs	425	485
Second	175	210
Washington	230	250
TRUST COMPANIES.		
Amer. Security & Trust	355	364
Continental Trust	120	140
Merchants Bank & Tr. Co	100	110
National Savings & Trust	425	475
Prince Georges Bk. & Tr	28	30
Union Trust	220	240
Wash. Loan & Trust	440	465
SAVINGS BANKS.		
Bank of Bethesda	58	65
Commerce & Savings	325	
East Washington	25	35
Potomac Savings (new)	65	75
Sec. Sav. & Commercial	471	500
Seventh Street	305	
United States	530	633
Washington Mechanics	50	
FIRE INSURANCE.		
American	300	
Corcoran	150	
Firemen's	30	34
National Union	20	28
TITLE INSURANCE.		
Columbia	8¼	11
Real Estate	155	170
Title & Inv. Co. of Md. com	20	30
MISCELLANEOUS.		
Barber & Ross, Inc., com	13	15½
Col. Sand & Gravel Co. pfd	80	86
Col. Medical Bldg. Corp	100	125
D. C. Paper Mfg. Co. pfd	10	
District Natl. Securities pfd	68	75
Emerson's Bromo-Seltzer (a)	31	33
Federal Storage Co. pfd	110	130
Federal-American Co. com	29¾	31
Federal-American Co. pfd	98½	101
Lanston Monotype	100	104
Merch. Tfr. & Storage com	107	112
Merch. Tfr. & Stge. pfd	95	100
*Mergenthaler Linotype	87¾	88¼
Natl. Mtge. & Inv. Co. pfd	5	5½
*Peoples Drug Stores pfd	97½	100
Real Est. Mtge. & Guar pfd	6½	7
Security Storage	109	112
Term. Ref. & Wh'g Corp	48	50
The Carpel Corporation	24	27½
Wash. Mech. Mtge. Co. com	8¼	
Wash. Medical Bldg. Corp	90	
Woodward & Lothrop pfd	106	112

†Books closed.
*Ex dividend.

COMPLETE TRANSACTIONS OF YESTERDAY ON NEW YORK CURB MARKET

Sales in lots of $1,000.	High	Low	Close
DOMESTIC BONDS			
A			
1 Abbott Dairies 6s, 1942	100	100	100
10 Ala Pow 5s, 1968	101	101	101
6 Ala Pow 4½s, 1967	96	94	94
3 Ala Pow 5s, 1956	102½	102½	102½
6 Alumin Co 5s, 1952	102½	102½	102½
10 Alumin Ltd 5s, 1948	98	97¾	97¾
1 Am Com'with Pow 6s, 1940	76½	76½	76½
25 Am G & E 5s, 2028	96	95	95
64 Am Pow & L 6s, 2016	103½	102⅝	102⅝
7 Am Roll M 5s, 1948	95¾	95¾	95¾
19 Am Roll M 4½s, 1933	97½	97¼	97½
6 Am Seat 6s, 1936	60⅛	60⅛	60⅛
4 Appalach Gas 6s, 1945	80	79	79
2 Appalach Gas 6s, B, 1945	63	62	62
17 Appalach Pow 5s, 1956	99	98½	98½
8 Ark Pow & Lgt 5s, 1956	98	97¾	98
17 Asso Elec 4½s, 1953	85	84	84¾
12 Asso G & E 5½s, 1938	70	68	68
29 Asso G & E 5s, 1950	70½	70	70
2 Asso G & E 5½s, 1977	87	86½	86½
72 Asso G & E 5s, 1968	73	70	71
3 Asso G & E 4½s, C, 1949	66½	65	65
30 Assoc Tel Util 5½s, C, 1944	80¾	80	80½
2 Assoc Tel & Tel 5½s, A, 1955	86½	85	85½
1 Atl Fr & Sug 8s, 1949	1⅝	1⅝	1⅝
B			
6 Beacon Oil 6s, 1936	99	98½	98½
5 Bell Tel Can 5s, A, 1955	103⅝	103½	103⅝
15 Bell Tel Can 5s, B, 1957	102⅛	102	102
2 Bell Tel Can 5s, C, 1960	103¼	103¼	103¼
1 Birmingh Gas 5s, 1959	96¾	96¾	96¾
C			
15 Can N W Ind S S 5s, 1955	103½	103½	103½
11 Can Nor Ry Equip 7s, E, 1935	107⅞	107⅞	107⅞
15 Cap Admin 5s, A, 1953, xw	84½	84½	84½
6 Caro P & L 1956	100¼	99¾	99¾
3 Caterp Trac 5s, 1935	97¾	97¾	97¾
10 Cent St El 5½s, 1954	68½	68⅛	68⅛
9 Cent St El 5s, 1948	65	63	63
11 Chic Dist El 4½s, A, 1970	89	88½	89
11 Chic Dist El 5½s, B, 1935	99¾	99¾	99¼
7 Cigar Strs Real 5½s, A, 1949	77	77	77
1 Cin St Car 6s, B, 1955	93	93	93
10 Cities Ser 5s, 1966	77	76½	76½
429 Cities Ser 5s, 1950	78⅝	76½	76⅞
15 Cities Ser Gas 5½s, 1942	85	84½	84½
1 Cities Ser G Pipe 6s, 1943	91⅝	91⅝	91⅝
16 Cities Ser Pow 5½s, 1952	80½	79¼	79¼
1 Cleve Term Bldg 6s, 1941	87½	87½	87½
50 Comwealth Ed 4½s, D, 1957	100	99½	99½
10 Comwealth Ed 4½s, E, 1960	98	97½	98
34 Consum Pow 4½s, 1958	99⅛	98⅝	98⅝
74 Cont Gas & El 5s, A, 1958	82½	82	82¾
3 Cont Oil 5½s, 1937	92½	92½	92½
13 Crane Co 5s, 1940	100½	100	100
6 Crucible Steel 5s, 1940	98¼	97½	98¼
5 Cudahy P 5½s, 1937	95¼	95¼	95¼
6 Cudahy Pack 5s, 1946	102	101	102
D			
10 Denv & Salt Lake 6s, 1960	59	57	59
3 Detroit C Gas 6s, A, 1947	105½	103½	105½
11 Det Int Bridge 7s, 1952	5½	5	5⅛
20 Det Int Bridge 6½s, 1952	21⅛	20⅝	21⅛
1 Dixie Gulf Gas 6½s, A, 1937, ww	87⅛	87⅛	87⅛
4 Duquesne Gas 6s, 1945	68	68	68
E			
35 East Util Inv 5s, A, 1954	61½	60	60
13 Ed Elec Ill 5s, 1933	101¾	101¾	101¾
5 Ed Elec Ill 4s, 1932	100	100	100
26 Elec Pow & Lt 5s, 2030	81½	80¾	80¾
9 Empire O & R 5½s, 1942	81½	81½	81½
F			
5 Fairbanks Morse 5s, 1942	98¼	98	98
10 Firestone Cot M 5s, 1948	82	82	82
1 Firestone Tire 5s, 1942	84	84	84
9 Fisk Rubber 5½s, 1931	21½	20	20
29 Fla Pow & Lt 5s, 1954	82⅛	82	82
G			
18 Gatineau Pow 5s, 1956	92⅞	92⅝	92⅝
1 Gatineau Power 6s, B, 1941	93½	93½	93½
34 Gen Lndry 6½s, 1937, ww	45⅞	45	45
5 Geo & Fla 6s, A, 1946	16⅛	16⅛	16⅛
21 Geo Power 5s, 1967	98	97¾	97¾
134 Gillette Saf Razor 5s, 1940	84¾	84⅛	84¾
6 Glidden Co 5½s, 1935	92	90	92
1 Goodyear T & R 5½s, 1931	100	100	100
1 Grand Trunk 6½s, 1936	106	106	106
1 Ground Gripper 6s, 1944	25	25	25
21 Gulf Oil Pa 5s, 1947	101½	101	101
1 Gulf St Ut 5s, A, 1956	97	97	97
H			
7 Houst Gulf Gas 6½s, 1943, ww	87½	87½	87½
5 Hudson Bay 6s, 1935	89	88	88
8 Hygrade Food 6s, A, 1949	51¾	51	51
I			
7 Ill Pow & Lt 5½s, B, 1954	99½	99¼	99½
56 Indianapolis P & Lt 5s, A, 1957	98⅞	98	98
23 Insull Util Inv 6s, B, 1940	88½	87¾	87¾
8 Intercont Pow 6s, A, 1948, ww	57⅞	57⅞	57⅞
19 Interl Sec-Am 5s, 1947	74½	74¼	74¼
2 Inters Pow 5s, 1957	84⅞	84⅞	84⅞
3 Invest Co 5s, A, 1947, xw	69⅛	69⅛	69⅛
J			
6 Jersey Cent P & L 5s, B, 1947	99¾	99⅝	99⅝
K			
2 Kentucky Util 5s, I, 1969	96	96	96
1 Kop Gas & C 5½s, 1950	102½	102½	102½
12 Kop Gas & C 5s, 1947	99¾	99⅝	99⅝
L			
1 Lehigh C & N 4½s, C, 1954	98	98	98
20 Lehigh P S 6s, A, 2026	102½	102	102
2 Libby McN & L 5s, 1942	93	92½	93
11 Louis P & L 5s, 1957	96¼	96	96
M			
9 Mass Gas 5s, 1955	98⅜	98¼	98⅜
1 Mead Corp 6s, A, 1945, ww	90⅝	90⅝	90⅝
1 Memphis Pow & Lt 5s, 1948	102⅝	102⅝	102⅝
5 Mid West Util 5s, 1933	95½	95½	95½
3 Mid West Util 5s, 1934	95	94	94
3 Milw Gas & El 4½s, 1967	102½	101½	101½
39 Minn G Lt 4½s, 1950	89¾	88½	88½
2 Miss Riv Fuel 6s, 1944, xw	95½	95½	95½
6 Miss Pow & Lt Co 5s, 1957	94⅝	94⅛	94¼
2 Montreal L H & P 5s, A, 1951	101½	101½	101½
N			
14 Narragansett 5s, 1957	102¼	102	102
6 Nathan Strauss 6s, 1938	53½	53½	53½
1 Nat Pow & Lt 6s, A, 2026	101⅝	101½	101⅝
14 Nat Pow & Lt 5s, B, 2030	84½	84	84
4 Nat Pub Serv 5s, 1978	71	70¾	70¾
3 Nat Tea 5s, 1935	97½	97½	97½
15 New Eng G & E 5s, 1950	84¾	82⅝	82⅝
12 New Eng Gas & El 5s, 1948	89	85¾	89
2 New Eng Gas & El 5s, 1947	87½	86⅝	86⅝
1 Nev Cal El 5s, 1956	91½	91½	91½
4 New Jersey P & L 5s, 1956	102½	102¼	102¼
30 N Y Pow & Lt 4½s, 1967	93½	92	92
1 Nor Ind Pub Serv 5s, C, 1966	100	100	100
57 Nor Ind Pub Serv 4½s, E, 1970	92	92	92
4 Nor Ind Pub Ser 5s, 1969	99	98¾	99
1 Nor Oh Pow & Lt 5½s, 1951	99	99	99
3 Nor State Pow 6½s, 1933	103	103	103
1 Nor State Pow 5½s, B, 1950	103¾	103¾	103¾
3 Nor State Pow 6s, A, 1948	105	105	105
2 Nor Tex Ut 7s, 1935, xw	93¼	93¼	93¼
O			
46 Ohio Edison 5s, 1960	98¾	98⅝	98⅝
5 Oklahoma G & E 5s, 1950	99¼	99⅛	99¼
5 Ontario Power 5½s, 1950	93	92⅝	93
P			
1 Pac Gas & El 5½s, C, 1952	105	105	105
12 Pac Gas & El 4½s, E, 1957	96½	96	96
2 Pac Gas & El 6s, B, 1941	109½	109½	109½
6 Pac G & E 4½s, F, 1960	96⅛	95¾	95¾
4 Pac P & L 5s, 1955	95¼	95⅛	95⅛
19 Pac W Oil 6½s, 1943, ww	85⅞	85⅛	85⅛
3 Penn Cen P & L 4½s, 1977	91¼	91¼	91¼
2 Penn Glass Sand 6s, 1952	100	100	100
6 Penn Ohio Pow & Lt 5½s, A, 1954	103⅝	103⅝	103⅝
12 Piedmont El 6½s, 1960, A	79	78	78
19 Pitts Steel 6s, 1948	101	100	101
13 Portland Gen Elec 4½s, 1960	86¼	86	86
1 Potomac Edis 5s, E, 1956	99	99	99
3 Pow Corp Can 4½s, B, 1959	86	86	86
6 Power Corp N Y 5½s, 1947	94⅛	94½	94½
5 Procter & Gam 4½s, 1947	101	101	101
1 Pub Ser N Ill 4½s, E, 1980	93⅝	93⅝	93⅝
2 Pub Ser Okla 5s, D, 1957	97⅞	97⅞	97⅞
5 Pug Sd P & L 5½s, 1949	100⅝	100	100
3 Pug So P & L 5s, C, 1950	95¼	94¾	94¾
Q			
1 Queensboro Gas 5½s, A, 1952	102	102	102
R			
1 Reliance Mang 5s, A, 1954	75	75	75
6 Rem Arms 5½s, 1933	97¼	97	97
28 Roch Cent Pow 5s, 1953	57	55½	55½
S			
6 St L Gas & Coke 6s, 1947	52⅛	52	52
1 San Ant Pub Ser 5s, B, 1958	96½	96½	96½
6 Saxet Corp 6s, A, 1945	85	85	85
2 Schulte R E 6s, 1935, xw	88	88	88
1 Scripps 5½s, 1943	81	81	81
10 Shawing W & P 4½s, A, 1967	92⅝	92½	92½
1 Shawing W & P 4½s, B, 1968	91⅝	91⅝	91⅝
95 Shawing W & P 4½s, D, 1970	92¼	91½	91½
1 Shawing W & P 5s, C, 1970	100	100	100
22 S E P & L 6s, A, 2025, xw	101½	100½	100½
4 South Cal Ed 5s, 1951	103¼	102¾	102¾
5 South Cal Ed 5s, 1952	103¼	103¼	103¼
3 Southern Nat Gas 6s, 1944	70	69⅛	70
1 South Lt & Pow 5s, A, 1957	92	92	92
2 Southwest Dairy 6½s, 1938, ww	47½	47½	47½
2 Southwest Nat Gas 6s, 1945	63	62½	62½
5 Southwest P & L 6s, A, 2022	103¾	103¾	103¾
1 Staley Mfg 6s, 1942	97⅛	97⅛	97⅛
2 Standard G & E 6s, 1935	100⅜	100	100
10 Standard G & E 6s, 1951	98¾	98	98¾
3 Standard G & E 6s, 1966	99	99	99
47 Standard Inv 5½s, 1939	81	80	81
14 Standard Inv 5s, 1937, xw	80¾	80	80¼
15 Standard P & Lt 6s, 1957	97⅛	97	97
5 Sun Pipe Line 5s, 1940	99¼	99	99
6 Swift & Co 5s, 1940	99½	99⅛	99⅛
1 Swift & Co 5s, 1944	103	103	103
T			
5 Tenn Pub Serv 5s, 1970	94	94	94
1 Texas City Gas 5s, 1948	71	71	71
16 Texas El Serv 5s, 1960	96	95⅝	95⅞
3 Texas Gas Util 6s, 1945	66	64	64
7 Texas P & Lt 5s, 1956	99	98	98
2 Texas P & Lt 6s, 2022	103	103	103
60 Tri Util 5s, 1979	64½	63	63
U			
1 Ulen & Co 6s, 1944	83⅝	83⅝	83⅝
13 Union Gulf Corp 5s, 1950	100½	100	100
5 United Am Inv 5s, A, 1948	81	81	81
16 United Lt & Pow 6s, 1975	91⅝	91	91
14 United Lt & Pow 6½s, 1974	97½	97	97
9 United Lt & Ry 5½s, 1952	80½	80	80
12 United Lt & Ry 6s, A, 1952	99	98⅛	98⅛
3 U S Rubber 6½s, 1931	100	100	100
24 U S Rubber 6s, 1933	80½	80	80
V			
1 Valvoline Oil 7s, 1937	99½	99½	99½
26 Van Sweringen 6s, 1935	77¾	75½	75½
1 Virg El Pow 5s, A, 1955	102⅝	102⅝	102⅝
22 Virginia Pub Serv 5½s, A, 1946	96	95¾	95¾
1 Virginia Pub Serv 6s, 1946	89¾	89¾	89¾
W			
5 Waldorf Ast 7s, 1954	78	77½	77½
2 Ward Bak 6s, 1937	100	100	100
1 West News Del 6s, 1944	55	55	55
13 West Pa 5s, 2030	87⅝	86⅝	86⅝
42 Wisc P & L 5s, E, 1956	100⅛	100⅛	100⅛
1 Westvaco Chlor 5½s, 1937	102½	102½	102½
FOREIGN BONDS.			
A			
4 Agri Mtg Bank 7s, 1947	62½	62½	62½
B			
3 Buenos Aires, Prov, 7½s, 1947	97¼	96½	97¼
C			
154 Canada 4s, 1960	95¼	95¼	95¼
5 Cauca Val 7s, 1948	55	55	55
5 Cent Bank Ger 6s, A, 1952	68½	68½	68½
11 Cent Bank Ger 6s, B, 1951	71	70	71
11 Chile M's Bank 6s, 1931	97¼	97⅛	97⅛
11 Com Private Bank 5½s, 1937	81¼	81	81¼
D			
2 Danish Con 5s, 1953	97½	97⅛	97⅛
E			
22 Europ Elec 6½s, 1965, xw	70	69	70
22 Europ Mtg 7s, C, 1967	84¾	84	84¾
F			
5 Fin Ind Bank 7s, 1944	94	94	94
58 Finland R M Bank 6s, 1961	81	78½	78½
1 First Boh Gl Wks 7s, 1957, xw	80½	80½	80½
2 Ger Cons Mun 7s, 1947	80¾	80⅛	80⅛
2 Ger Cons Mun 6s, 1947	70	69⅞	69⅞
1 Gesfuerel 6s, 1953	70	70	70
H			
5 Hamburg El 7s, 1935	99	99	99
2 Hamburg El 5½s, 1938	80¼	80	80
11 Hanover St 6½s, 1949	82⅝	79⅛	82⅝
I			
9 It Sup Pow 6s, A, 1913, xw	61⅛	60⅛	61
M			
1 Maranhao, Brazil, 7s, 1958	55	55	55
2 Mendoza Pr 7½s, 1951	70	70	70
N			
13 Nippon El Power 6½s, 1953	86¾	86	86
P			
1 Potrero Sug 7s, 1947, xw	57	57	57
R			
4 Ruhr Gas 6½s, A, 1953	74⅞	74¾	74⅞
2 Ruhr Housing 6½s, 1958	71⅛	71⅛	71⅛
2 Russ 5½s, 1921	4	4	4
S			
1 Saarbrueck 7s, 1935	100	100	100
5 Santa Fe Arg 7s, 1945	78	78	78
3 Sauda Falls 5s, A, 1955	103½	103½	103½
11 Saxon Pub Works 5s, 1932	88½	88	88½
2 Stinnes 7s, 1936, xw	67⅝	67⅝	67⅝
T			
25 Terni Elec 6½s, 1953	78	77⅛	78

Total stock sales today, 704,800 shares; total stock sales year ago, 892,000 shares. Total bond sales today, $3,354,000; total bond sales year ago, $1,610,000.
AS—Actual sales. XD—Ex.-dividend. XR—Ex.-rights. (a) Plus extra. (b) Plus 10% in stock. (f) Payable in stock. (g) Partly extra. (h) Plus 5% in stock. (k) Paid so far this year. (j) Partly stock. (r) Cash or stock. (ur) Under rule. (wi) When issued. (ww) With warrants. (xw) Without warrants.

Sales in hundreds.	High	Low	Close
A			
1 Aero Underwrit	7⅝	7⅝	7⅝
12 Affil Prod (1.60)	10½	10	10
5 Ainsworth (1)	10¾	10	10¾
3 Air Invest vtc	1¼	1⅛	1⅛
4 All Am Gen	10¾	10¾	10¾
2 Allegheny Gas	2⅞	2¾	2¾
8 Allied Mills (.60)	5¾	5¼	5¼
1050 Alum Co Am AS	162	160¼	160¼
10 Am Austin Car	1½	1¼	1¼
2 Am Br Bov Fd	4	4	4
5 Am Capital B	5	5	5
4 Am Cit P&L A (3r)	34	32	33⅞
19 Am C P&L B(10%f)	7⅛	6½	7⅛
12 Am Com P A(10%f)	13⅞	13⅛	13⅞
103 Am Cyan B	9	8¼	8½
1 Am Dept St	2	2	2
5 Am Equities	5¾	5¼	5¼
25 Am & For P war	19⅛	17⅛	18
36 Am Founders(4/70f)	4½	4	4½
22 Am G & El (1a) XD	89¼	84	85⅞
150 Am Hdw (4) AS	51	51	51
3 Am Invest B	4⅞	4¾	4¾
50 Am Lau Mch (4)AS	43½	43½	43½
3 Am Lt & Tr (2½)	43	42	42
8 Am Maracaibo	¾	¾	¾
3 Am Nat Gas	5	4	4
1 Am Pneumatic	2	2	2
219 Am Sup Power (.40)	11⅜	10¼	10⅝
1 Am Sup P 1 pf (6)	91	91	91
1 Am Sup Pow pf (6)	88	88	88
25 Am Transf (1.40)AS	10	10	10
22 Am Ut&GBvtc(.30k)	4⅞	4½	4⅞
3 Anch Post F (10%f)	4⅛	4⅛	4⅛
4 Anglo Chi C Nit	14½	13	13
8 Appalach Gas	6½	6¼	6⅜
8 Arctur Rad Tube	4	3¼	4
18 Ark Nat Gas	5⅞	5⅝	5⅞
50 Ark Nat Gas A	5⅞	5⅝	5⅞
150 Armstr Ck (1) AS	25	25	25
9 Art Metals	4	3⅞	3⅞
6 Asso Dye & Ptg	½	½	½
6 As El Ind Ltd(.30)	5⅛	5⅛	5⅛
190 As Gas & El p(5)AS	90⅛	86	90
80 As G&El ctfs (8)AS	80	79	79½
22 As G & El A (2.40r)	19⅛	17¼	17¾
1 Asso Laundry	1	1	1
9 Asso Rayon	1	¾	¾
2 Asso Ray pf (6)	36⅞	36⅞	36⅞
2 Asso Tel Util (8%f)	20½	19½	20½
1 Atl Sec Corp	7¼	7¼	7¼
2 Atlas Ply (2)	10	10	10
9608 Atlas Util AS	4¾	4¾	4¾
3004 Atlas Util war AS	1¼	1¼	1¼
1 Autom Vot Mach	1¾	1¾	1¾
3 Aut V M cv pr pt	5¾	5⅝	5⅝
2 Avia Corp Am	23½	22½	22½
2 Axton F Tob A(3.20)	37	35¼	35¼
B			
7 Bellan Airc vtc	3	2⅞	2⅞
35 Blue Ridge (.20k)	4⅛	3⅞	4
21 Blue R cvt pf (3r)	34	33½	33½
10 Bos & A RR(8¾)AS	182	182	182
5 Bourjois	5⅛	5⅛	5⅛
11 Braz T & L (8%f)	23⅞	22¾	22⅞
1 Brill B	⅞	⅞	⅞
18 Brit Am T B(1.178)	24⅛	24⅛	24⅛
3 British Celanese	1⅜	1⅜	1⅜
1 B N & E P pf(1.60)	26	26	26
1 Bulova W pf (3½)	25⅛	25⅛	25⅛
1 Burco war	⅛	⅛	⅛
5 Burma Ltd (.31g)	2⅛	2⅛	2⅛
3 Butler Bros (30)	6⅜	6	6
1 Bwana M'Kubua	1⅝	1⅝	1⅝
C			
43 CAM Co vtc	¼	¼	¼
61 Can Marc Wireless	2⅜	2⅛	2¼
1 Carib Syn	1	1	1
2 Carnation Co (1½a)	25¼	25¼	25¼
2 Celanese 1 pf(7¾g)	60	59	59
10 Cent Ill P Ser pf AS	93⅝	93⅝	93⅝
10 Cent Me P pf (7) AS	103	103	103
15 Cent P Ser A(1¾r)	14¼	13⅝	13⅝
1 Cent Pub Serv Del	18	18	18
8 Cent & S W U(6%f)	17	16	16
38 Cent States E (.40a)	10⅛	9½	9¾
8 Chain Str St	7½	6¾	6¾
15 Chath Ph Al nv(½)	15	14¾	14¾
10 Chic Nipple A	¾	¾	¾
1 Chic Corp cv pf (3)	40	40	40
388 Cities Serv (.30a)	17⅞	16⅝	17⅛
3 Cities Serv pf (6)	88⅜	88¼	88¼
1 Cities Ser B pf(.60)	7½	7½	7½
1 City M & T (1.60)	9	9	9
2 Clark Lighter A	⅛	⅛	⅛
4 Cleve Elec Ill (1.60)	48⅝	48⅛	48⅛
3 Cleve Tract (1.60)	8	7⅝	7⅝
15 Colomb Syn	⅛	⅛	⅛
13 Colon Oil	2	1¾	1¾
1 Colts Pat Fire (2)	20⅞	20⅞	20⅞
17 Colum O & G vtc	5¼	5	5
2 Colum Pic (1½a)	16	16	16
3 Colum Pic vtc(1½a)	16⅛	16⅛	16⅛
1 Com'wlth Edison rts	12¼	12¼	12¼
51 Com'wlth & So war	1⅞	1⅝	1¾
1 Cons Aircraft	10½	10½	10½
2 Cons Cop Min	3	3	3
6 Con G&E Balt(3.60)	87	86	86
2 Cons G Util B vtc	7	6	6
1 Cont C C cv pf(3)	39¼	39¼	39¼
475 Cont Sh cvt pf(6)AS	52	51	51
75 Cont Sh pf B(6)AS	48	48	48
2 Cooper Bess (2) XD	21½	21	21
9 Cord Corp	4¾	4½	4½
1 Corp S Chi (6%f)	15⅛	15⅛	15⅛
7 Corroon & Rey	5	4¾	4¾
5 Cosden Oil	2¾	2¼	2¼
2 Courtaulds (.45)	9⅝	9⅝	9⅝
18 Creole Pet	3¾	3⅜	3⅜
26 Cresson Gold (.04)	¾	⅝	⅝
9 Crocker & Wheel	8¼	8	8
1 Crown Cent Pet	¾	¾	¾
5 Crown C I A (1)XD	7⅝	7⅝	7⅝
1 Cuneo Press pf(6½)	84	84	84
1 Curtiss Wright war	½	½	½
42 Cusi Mex Min	½	½	½
D			
1 Darby Pet (1)	4¾	4¾	4¾
7 Dayton Airpl	2⅝	2¼	2⅝
5 Deere & Co (1.20a)	40⅝	35⅞	35⅞
998 De Forest AS	1⅞	1⅞	1⅞
3 Derby Oil	3¼	3¼	3¼
29 Detroit Aircraft	2	2	2
20 Dia Match new	16⅝	15¼	15⅞
20 Dia Match pf new	25½	25¼	25¼
1 Douglas Airc (1)	14	14	14
2 Dow Chem (2)	51½	51	51
1 Dresser Mfg A (3½)	34½	34½	34½
3 Dresser Mfg B (2)	23¾	23½	23¾
1 Driver Harris	29¼	29¼	29¼
20 Driver Har pf(7)AS	85	82	82
2 Dubilier Cond	3⅞	3⅞	3⅞
150 Duke Power (5a) AS	128	125	125
14 Durant Mot	1⅜	1⅜	1⅜
1 Durham D R pr pf	10	10	10
10 Duval Tex Sul	2⅛	2	2⅛
E			
2 East Gas & Fuel	20	20	20
6 East St Pow B (1)	15⅛	15⅛	15⅛
3 Eastern Util A	3	3	3
3 Eisler Elec	5	4¾	5
681 El Bond & S(6%f)	43⅝	40¾	41⅞
3 El Bond & S pf (6)	104¼	104¼	104¼
2 El B & S 5% pf(5)	91	91	91
28 El Pow Assoc (1)	12¾	11¼	11¼
57 El Pow Assoc A (1)	12⅛	10⅝	11¼
2 El P & L opt war	22⅛	22⅛	22⅛
12 Electric Share (1)	12½	12	12½
2 Fm Br Selt A vtc(2)	31⅛	31	31
14 Empire Corp	1¼	1	1
2 Empire Corp war	⅛	⅛	⅛
1 Empire Fire Ins	4½	4½	4½
1 Emp G&F 7% p(7)	79	79	79
1 Empire Pow (4.60g)	32¼	32¼	32¼
5 Emp Steel	3½	3⅛	3¼
2 Employ Reinsur(1½)	22	21	21
4 Europe El deb rts	1⅝	1⅝	1⅝
6 Evans Wallo Lead	1	1	1
F			
11 Fabrics Finish	¼	¼	¾
1 Fageol Mot	1½	1½	1½
1 Fairchild Avia A	1½	1½	1½
2 Falcon Lead	¼	¼	¼
4 Fed Bak Shops	2¾	2½	2½
1 Ferro Enam A (4)	37	37	37
2 Piat rcts (1¼)	10¾	10¾	10¾
10 Piat deb rts	⅛	⅛	⅛
2 Fire As Phil (1.60)	19½	19½	19½
1 Foltis Fischer	2	2	2
22 Ford M Can A(1.20)	22	21	21
3 Ford M France(.28)	8½	8½	8½
73 Ford M Ltd (.37½)	14⅝	14⅛	14⅛
2 Foremost Fabrics	5	4½	5
10 Fox Theater A	5	4¾	4⅞
G			
2 Garlock Pack (1.20)	15½	15	15
1 Gen Alloys (.80)	7	7	7
12 Gen Aviation Corp	6⅛	6⅛	6⅛
80 Gen Bak	1½	1¼	1½
49 Gen Bak pf (3)	32⅝	29	29
2 Gen Cap Corp	32	32	32
61 Gen El Ltd rct(½)	11⅛	10⅞	10⅞
6 Gen Empire (1)	17¼	16⅛	16⅛
2 Gen Fireproof (2)	24⅞	24	24⅞
2 Gen G&E cv p B(6)	44	44	44
8 Gen Ldy Mach	1⅜	⅞	1¼
15 Gen Thea Equip	9½	8⅝	9⅛
11 Gen Thea Eq cvp(3)	30½	29¼	30
1 Georgia Pow pf (6)	96¾	96¾	96¾
3 Glean Comb Harv	7	6	6
1750 Gl Ald C(8) AS XD	60	51	53
17 Globe Und (.30k)	7⅛	7	7
9 Gold Coin	⅜	⅜	⅜
7 Gold Seal Elec	1⅛	1	1
1 Gold Center Min	1⅛	1⅛	1⅛
29107 Goldman Sachs AS	7⅞	7⅛	7⅝
9 Gotham Knitbac	½	⅜	⅜
2 Gramaph rcts (.20)	9½	9⅜	9⅜
40 Gt A&P nv(5¼g)AS	180	175	175
3 Greir Sts pf (7)	35	35	35
6 Griffith D W A	½	½	½
4 Groc Str Prod vtc	4½	4½	4½
77 Gulf O Cor Pa(1½)	70⅝	66⅝	68
H			
6 Hartman Tob	1½	1⅛	1½
1 Haseltine (2)	15⅛	15⅛	15⅛
2 Hecla Min (1)	8½	8½	8½
15 Hir Walker G&W(1)	6½	6¼	6¾
1 Holl G Min (.65)	6¼	6⅛	6¼
12 Hudson Bay M & S	4⅝	4¼	4¼
13 Humble Oil (2½g)	67⅝	66½	67⅝
1 Huyler St Del	4	4	4
1 Hygrade Food	4⅜	4⅜	4⅜
I			
19 Imp Oil Can (½)	17	16½	16½
4 Ind Ter Ill A	17	16⅞	16⅞
5 Ind Pipe Line (3g)	19⅞	19	19
2 Ind Pin ctf (10%f)	8⅞	8½	8½
2 Insull U (10½%f)	37¼	37¼	37¼
6 Insurance Sec (.70)	7½	7½	7½
74 Intercon Petrol	⅝	½	½
6 Intercon Pow A (2)	13⅛	12⅞	12¾
25 Int'l H E pf(3½)AS	47½	47½	47½
36 Internat Pet (1)	14¾	14¼	14½
6 Inter Sup Pow (1a)	23½	21	23½
1 Inter Util A (3½)	36⅛	36⅛	36⅛
12 Inter Util B	6⅜	6⅛	6⅛
50 Inter Util pf (7)AS	97¼	97¼	97¼
38 Interstate Equit	3⅜	3	3
1 Iron Cap Cop	¾	¾	¾
26 Ital Super deb rt	1½	1⅛	1⅛
J			
1 Jonas Naum pf (3)	7⅛	7⅛	7⅛
K			
5 Kolster Brandes	½	½	½
L			
2 Lackawanna S (4k)	36	36	36
2 Landers Frary & C	60	60	60
13 Lakey Fdy	1½	1¼	1⅛
1 Lazarus F & R Co	13	13	13
1 Lefcourt Real (1.60)	13½	13½	13½
5 Lefc Realty pf (3)	27	26¾	26¾
6 Lehigh C & N (1.40)	25	24	24
9 Leonard Oil	⅝	⅝	⅝
7 Lib McN & Lib	11⅛	10½	10½
2 Lion Oil (2)	7½	7½	7½
3 Loew's war	2¾	2	2
3 Lone Star Gas (1)	23⅝	23⅝	23⅝
4 Long Is Lgt (.55)	30½	30¼	30¼
20 Long Is Lgt pf(7)AS	109½	109½	109½
100 Long I L pf B(6)AS	101	100⅝	100⅝
1 Louis L & E	1⅜	1⅜	1⅜
M			
3 MacMarr St (1)	9	9	9
150 Mangel St p(6½)AS	32½	32½	32½
1 Margay Oil	4	4	4
12 Marc Int Mar (.38)	9⅝	9¼	9¼
1 Marion Stm Shov	2½	2½	2½
2 Mass Util Asso	5¼	5	5
7 Mavis Bott	⅝	½	⅝
1 Mayflower Asso(2a)	38	38	38
1 McCord Rad B	8	8	8
5 Mead John (4¼g)	75¼	73½	73½
8 Memph N Gas(.70g)	11	10	10
2 Mer&Mfg S A (1½)	18⅛	18	18
1 Mer Ch & S (1.60)	17½	17½	17½
1 Mer Ch & S p (6½)	80	80	80
5 Mesabi Iron	1	1	1
1 Metal & Min (1.20)	⅞	⅞	⅞
1 Met 5 to 50c St pf	¾	¾	¾
13 Mid St Pet A vtc	3⅛	3	3¼
6 Mid St Pet B vtc	1⅛	1	1⅛
1 Mid W St Ut (1¾)	23⅛	23⅛	23⅛
22 Mid W Ut (8%f)	19⅛	18⅜	18¾
1 Midland Stl u (2)	16⅜	16⅜	16⅜
1 Midvale Co (4)	60	60	60
4 Miller & Sons (2)	20½	20½	20½
34 Mo Kan P L(10%f)	6⅛	5¾	6
4 Mo Kan P L B vtc	½	½	½
10 Moun Prod (1.60)	5¾	5⅝	5⅝
N			
18 Nat Am Co	6	6	6
6 Nat Avia	5⅛	4⅜	4⅜
1 Nat Bancservice	3⅞	3⅞	3⅞
28 Nat Bd & Sh (¾k)	29⅝	29⅝	29⅝
1 Nat Fam Sts pf (2)	15	15	15
6 Nat Fuel & Gas (1)	23	22¼	22¼
6 Nat Investors	4⅝	4½	4½
2 Nat P&L 6% p (6)	98⅞	98⅞	98⅞
1 Nat P S A (1.60)	17⅞	17¾	17⅞
2 Nat Sh T S A (⅛)	15½	15⅜	15⅜
1 Nat Sug Ref N J(2)	28⅞	28⅞	28⅞
1 Nat Trade Jnl	⅝	⅝	⅝
50 Nehi pf (5¼) AS	74	74	74
25 Neisner pf (7) AS	75¼	75¼	75¼
180 N Eng Pow p(6)AS	85¾	85	85
1 N Hav Clock (1)	10	10	10
2 N J Zinc (3g)	50	50	50
2 N Mex & Ariz Ld	1⅝	1½	1½
15 Newmont Min (4)	56¼	53½	53½
4 Newport Co (2)	15¼	15	15
50 N Y T 6½% p AS	114½	114½	114½
126 Niag Hud P (.40)	10⅜	10	10
38 Niag Hud P A war	2	1⅞	2
8 Niag Hud P B war	5¾	5¼	5¼
9 Niag Sh Md (.40)	7	6¾	6¾
3 Niles Bem P (2¾g)	24	24	24
1 Nipissing M (.30)	1⅛	1⅛	1⅛
3 Noma Elec (.80)	5⅝	5⅝	5⅝
11 Noranda Mines	14	13½	13½
4 N Am Avia A war	1	1	1
3 Nordon Corp Ltd	⅝	⅝	⅝
3 N Am Cement	2	2	2
15 Nor Europ Oil	1⅛	1	1
1 Nor States P A (8)	130	130	130
20 N Sts P 6% p (6)AS	98	98	98
2 Northwest Eng (2)	14	14	14
1 Novadel Ag (4¼g)	40⅛	40⅛	40⅛
O			
10 Oh Bell T 7% p(7)AS	106½	106½	106½
47 Ohio Cop	¼	¼	¼
1 Oil Stocks A (½)	4¾	4¾	4¾
2 Oil Stocks B (½)	5	5	5
P			
2 Pac G&E 1 pf (1½)	26¼	26¼	26¼
25 Pac Light pf (6)AS	100¾	100¾	100¾
1 Pac West Oil	8⅞	8⅞	8⅞
1 Pandem Oil	¼	¼	¼
7 Pantepec Oil	1⅝	1¼	1⅝
4 Paramount Cab	3½	3⅛	3⅛
1 Parke Davis (1.65g)	30	30	30
158 Pennroad Corp(.20)	6⅜	5¾	6
97 Pa Mex Fuel (3k)	16	16	16
2 Peo G L & C rts	9¾	9⅝	9⅝
4 Peo Lt Pow A(2.40r)	23½	23	23½
25 Penn Salt (5) AS	85	85	85
1 Phila Co new (.95)	29	29	29
2 Philip Morris	½	½	½
2 Philippe L B (1.80g)	10	10	10
3 Pitney Bowes (.20)	6¼	6¼	6¼
1 Pitts L Er Ry (10g)	102½	102½	102½
1 Pitts Forg (1.60)	11	11	11
6 Plymouth Oil (2)	18⅝	18⅝	18⅝
1 Pratt & Lam (5g)	39	39	39
24 Prince & White (¼)	1⅛	1	1
15 Prince & W pf (3)	16	15½	15⅝
5 Prod Roy (1)	4⅜	4	4⅜
550 Propper McC Hos AS	4	4	4
12 Prudential Invest	10⅜	10⅛	10⅛
88 Pub Util Hold (½)	6⅛	5¼	5⅜
6 Pub Ut Hold war	1⅛	1⅛	1⅛
10 P S P 6% pf(6)AS	99½	99½	99½
10 P S P 5% pf (5)AS	85	85	85
Q			
10 Quaker Oats (4) AS	156	156	156
R			
1 Radio Products (1k)	3	3	3
1 Railroad Sh (¼)	4⅝	4⅝	4⅝
2 Rainbow L Prod A	3¾	3½	3½
1 Red Bank	3½	3½	3½
1 Reiter Foster	1¼	1¼	1¼
2 Reliance Int'l A	2½	2½	2½
2 Reliance Manage	4	3¾	3¾
17 Reybarn Inc	2¼	2	2¼
23 Reynolds Invest	⅞	⅝	¾
2 Rich Oil Cal pf	9¾	9¾	9¾
50 Richman Bros (3)AS	58	58	58
1 Richmond Rad	⅞	⅞	⅞
42 Roan Ant Cop	13½	11⅞	11⅞
5 Roc L&P tr ctf(.90)	16	15⅝	15⅝
3 Roosevelt Field	1¾	1⅝	1⅝
2 Rossia Intl	2⅞	2⅞	2⅞
S			
40 Safeway S 2 war AS	1	1	1
13 St Regis Pap (1) XD	14	13½	13¾
7 Salt-Creek Prod (2)	6⅛	6⅛	6⅛
4 Saxet Co	7¾	7½	7½
1 Schiff Co (2)	18	18	18
1 Schul Un 5c-$1 St	1⅛	1⅛	1⅛
4 Seaboard Util (½)	3⅞	3⅝	3⅝
1 Sec Corp Gen (.40)	19	19	19
4 Segal Lock (½)	5⅜	5¼	5¼
26 Selected Indust	2⅝	2½	2½
28 Sel I allot ctf(4½)	51	51	51
1 Sel Ind pr pf(5½)	48	48	48
1 Service Sta Ltd A	33	33	33
6 Shattuck Denn	3½	3½	3½
1 Sheaffer Pen (3g)	45	45	45
8 Shenandoah	5¾	5¼	5¼

Continued on Page 20, Column 2.

BOND SALES ON NEW YORK EXCHANGE

(Reported from New York Stock Exchange by J. & W. Seligman & Co.)

UNITED STATES GOVERNMENT WAR LOANS.
The following sales are given in lots of $1,000.
(Quotations in dollars and 32ds of a dollar.)

Sale	Issue.	Open	High	Low	Last
20	Liberty 3½s	101.27	101.27	101.26	101.26
47	Liberty 1st 4¼s	102.25	102.27	102.25	102.27
112	Liberty 4th 4¼s	103.18	103.19	103.18	103.18
2	Liberty 4th 4¼s, reg	103.17	103.	103.17	103.17
5	U S G 4¼s	112.17	112.17	112.17	112.17
36	U S G 4s	108.9	108.9	108.7	108.7
65	U S G 3¾s	106.6	106.6	106.6	106.6
110	U S G 3⅜s, 1943	102	102	101.27	101.27
15	U S G 3⅜s, 1947	102.14	102.14	102.12	102.12

FOREIGN GOVERNMENT BONDS.

Sale	Issue.	Open	High	Low	Last
	A				
1	Antioquia, Dept of, D-7s, 1945	62	62	62	62
6	Antioquia, Dept of, 1st 7s, 1957	50⅛	50⅛	50⅛	50⅛
1	Antioquia, Dept of, 2d 7s, 1957	50	50	50	50
3	Antwerp, City of, 5s, 1958	95	95	95	95
2	Argentine Govt 6s, ser A, 1957	93⅞	93⅞	93⅞	93⅞
2	Argentine Govt 6s, ser B, 1958	93¾	93¾	93¾	93¾
3	Argentine Govt 6s, June, 1959	93¾	93¾	93¾	93¾
12	Argentine Govt 6s, May, 1960	93⅝	93⅝	93½	93½
8	Argentine Govt 6s, Oct., 1960	94	94	94	94
27	Argentine Govt 6s, Sept., 1960	94	94	92½	92⅝
18	Argentine Govt 6s, Feb., 1961	93¾	93¾	92	92
9	Argentine Govt 6s, May, 1961	93⅞	93⅞	93	93
5	Argentine Govt 5s, 1945	83⅝	83⅝	83⅝	83⅝
8	Australia 5s, 1955	74½	75¼	74½	75¼
20	Australia 5s, 1957	75⅛	75¼	74	74
1	Australia 4½s, 1956	69⅝	69⅝	69⅝	69⅝
14	Austrian Govt 7s, 1943	105¼	105¼	105¼	105¼
15	Austrian Govt 7s, 1957	90⅝	90⅝	90⅝	90⅝
	B				
3	Belgium, King of, 6s, 1955	102	102	102	102
3	Belgium, King of, 6½s, 1949	108¼	108¼	108	108
5	Belgium, King of, 7s, 1955	111¼	111¼	111¼	111¼
12	Belgium, King of, 7s, 1956	108	108⅛	108	108⅛
14	Belgium, King of, 8s, 1941	108	108	108	108
1	Bergen, City of, 6s, 1949	100⅞	100⅞	100⅞	100⅞
1	Bergen, City of, 5s, 1960	95¾	95¾	95¾	95¾
5	Bolivia 8s, 1947	69	69	69	69
43	Bolivia 7s, 1958	48⅛	49	46⅛	46⅛
15	Bolivia 7s, 1969	46½	46½	44	44
2	Bordeaux, City of, 6s, 1934	105	105	105	105
9	Brazil, U. S. of, 6½s, 1926-57	64	64	63¼	63¼
14	Brazil, U S of, 6½s, 1927-57	64¼	62¾	62¾	62¾
5	Brazil, U S of, 7½s, 1952	100	100	100	100
1	Brazil, U S of, 8s, 1941	81¼	81¼	81¼	81¼
25	Brisbane, City of, 5s, 1958	67½	67½	67¼	67⅛
3	Budapest, City of, 6s, 1962	67	67	66¾	66¾
8	Buenos Aires, Prov of, 6s, 1961	73⅛	73⅛	72¾	72¾
25	Buenos Aires, Prov of, 6½s, 1961	73	74	73	74
1	Bulgaria, King of, 7s, 1967	69¼	69¼	69¼	69¼
	C				
3	Caldas, Dept of, 7½s, 1946	68	68	67	67
11	Canada, Dom of, 5s, 1931	100½	100½	100½	100½
1	Cauca Valley, Rep of, 7½s, 1946	67½	67½	67½	67½
3	Chile, Rep of, 6s, 1960	78	78	78	78
3	Chile, Rep of, 6s, 1961	78	78	78	78
4	Chile, Rep of, 6s, 1961, Sept	78	78	78	78
1	Chile, Rep of, 6s, 1962	78	78	78	78
6	Chile, Rep of, 7s, 1942	94½	94½	94	94
5	Chile, Rep of, 6s, 1963	78	78	78	78
1	Cologne, City of, 6½s, 1950	78	78	78	78
2	Colombia, Rep of, 6s, 1961, Oct	67½	67½	66½	66½
12	Copen, City of, 5s, 1952	99	99	99	99
2	Copen, City of, 4½s, 1953	94	94	94	94
6	Costa Rica, Rep of, 7s, 1951	72½	72½	72⅝	72⅝
1	Cuba, Rep of, 5½s, 1945	98	98	98	98
4	Cundinamarca, Dept of, 6½s, 1959	52½	52½	52½	52½
1	Czechoslovakia, Rep of, 8s, 1952	109¾	109¾	109¾	109¾
	D				
37	Denmark, King of, 4½s, 1962	94¾	94¾	94⅛	94¾
11	Danish Mun 8s, Ser A, 1946	108⅛	108⅛	108⅛	108⅛
1	Danish Mun 8s, Ser B, 1946	108⅛	108⅛	108	108
1	Dresden, City of, 7s, 1945	82	82	82	82
2	Dutch E India 6s, 1962	102¾	102¾	102¾	102¾
	F				
8	Finland, Rep of, 5½s, 1958	78	78	77¾	77¾
2	Finland, Rep of, 7s, 1950	90⅞	90⅞	90⅞	90⅞
17	French Govt 7½s, 1941	125¼	125¼	125¼	125¼
30	French Govt 7s, 1949	120⅛	120⅛	120⅛	120⅛
	G				
25	German Govt 7s, 1949	102⅝	102¾	102½	102¾
110	German Govt 5½s, 1965	72⅝	73½	71½	71½
9	Graz Municipality 8s, 1954	99	99	99	99
2	Greek Govt 6s, 1968	84⅛	84⅛	84⅛	84⅛
	H				
6	Heidelberg, City of, 7½s, 1950	95¾	95¾	95¾	95¾
6	Helsingfors 6½s, 1960	86	86	85¾	85
3	Hungarian Con Mun 7½s, 1945	83¾	83¾	83¾	83¾
2	Hungarian Land Mtge 7½s, 1961, A	82⅛	82⅛	82	82
2	Hungary, King of, 7½s, 1944	99⅞	100⅛	99⅞	100⅛
	I				
28	Italy, King of, 7s, 1951	93⅞	93⅞	93⅝	93⅝
	J				
5	Japanese 6½s, 1954	103⅜	103⅜	103⅜	103⅜
26	Japanese 5½s, 1965	92⅝	92⅝	92½	92½
9	Jugoslavia, Mgt Bk of, 7s, 1957	78⅛	78⅛	78	78
	L				
2	Lower Austria, Prov of, 7½s, 1950	98¼	98¼	98¼	98¼
2	Lyons, City of, 6s, 1934	105	105	105	105
	M				
10	Marseilles, City of, 6s, 1934	105	105	105	105
35	Milan, City of, 6½s, 1952	76	78⅛	75⅛	75¾
2	Minas Gereas 6½s, 1958, ctf	49	49	49	49
	N				
3	Netherlands 6s, 1972	105⅛	105⅛	105⅛	105⅛
8	New South Wales 5s, 1957	68⅛	68½	68	68
20	Norway, King of, 5s, 1963	100⅛	100⅛	100	100
9	Norway, King of, 6s, 1944	105⅛	105⅛	105⅛	105⅛
8	Norway, King of 6s, 1952	102	102⅝	102	102
	O				
2	Oslo, City of, 6s, 1955	102⅝	102¾	102⅝	102¾
	P				
9	Peru 6s, 1960	44	44	44	44
13	Peru 6s, 1961	44½	44½	42½	42½
3	Peru 7s, 1959	65½	65½	65½	65½
10	Poland 8s, 1950	83	83	81⅞	81⅞
1	Poland 6s, 1940	63¾	63¾	63¾	63¾
1	Prague, City of, 7½s, 1952	105	105	105	105
	Q				
39	Queensland, State of, 7s, 1941	92¾	93	91⅝	91⅝
	R				
9	Rio de J, City of, 6½s, 1953	53¼	53¼	53	53
1	Rio Gr do Sul, St of, 8s, 1946	83	83	83	83
1	Rio Gr do Sul, St of, 6s, 1968	48	48	48	48
22	Rome, City of, 6½s, 1952	75½	75⅛	75¼	75⅛
1	Rotterdam, City of, 6s, 1964	104	104	104	104
1	Roumania 7s, 1959	75⅛	75⅛	75⅛	75⅛
	S				
6	Santa Fe, Prov of, 7s, 1942	86	86	85	85
3	Sao Paulo, City of, 6½s, 1957	56	56	56	56
4	Sao Paulo, State of, 6s, 1968	52⅝	52⅝	51¾	51¾
2	Sao Paulo, State of, 8s, 1936	90	90	90	90
9	Sao Paulo, State of, 7s, 1942	77½	77¾	77	77
4	Seine, Dept of, 7s, 1956	107½	108	107⅝	107¾
8	Serbs, C & S, King of, 8s, 1962	92	92	92	92
19	Serbs, C & S, King of, 7s, 1962	80½	80½	80⅛	80⅛
2	Silesia, Prov of, 7s, 1958	55⅝	55⅝	55⅝	55⅝
11	Soissons, City of, 6s, 1936	104⅜	104¾	104¼	104¼
3	Styria, Prov of, 7s, 1946	90½	90½	90½	90½
1	Sweden, King of, 5½s, 1954	105	105	105	105
5	Switzerland, Govt of, 5½s, 1946	104½	104⅛	104½	104½
5	Switzerland, Govt of, 8s, 1940	105¼	105¼	105¼	105¼
	T				
2	Tokyo, City of, 5s, 1952	89¾	89¾	89¾	89¾
1	Tokyo, City of, 5½s, 1961	89⅝	89⅝	89⅝	89⅝
	U				
10	U K Gt B & I 5½s, 1937	105	105	104¾	104¾
1	Upper Austrian Prov 7s, 1945	98¾	98¾	98¾	98¾
5	Uruguay, Rep of, 8s, 1946	101	101	101	101
	V				
4	Venetian Prov Mtg Bank 7s, 1952	94	94⅝	93¾	94⅝
1	Vienna, City of, 6s, 1952	84½	84½	84½	84½
	W				
2	Warsaw 7s, 1958	56	56	56	56
	Y				
7	Yokohama, City of, 6s, 1961	96	96	95¾	95⅞

DOMESTIC BONDS—RAILS AND MISCELLANEOUS.

Sale	Issue.	Open	High	Low	Last
	A				
10	Abitibi Power & Paper 5s, 1953	72⅝	72⅝	72⅝	72⅝
3	Allegheny Corp 5s, 1944	73	73	73	73
7	Allegheny Corp 5s, 1949	72	72	70¼	70¼
10	Allegheny Corp 5s, 1950	70	71	70	71
1	Allis-Chalmers 5s, 1937	101¼	101¼	101¼	101¼
2	Amer Agri Chem 7½s, 1941	103½	103½	103½	103½
60	Amer Foreign Power 5s, 2030	79¼	80	76½	76½
32	Amer I G Chemical 5½s, 1949	96½	96½	96	96¼
15	American International 5½s, 1949	89½	89½	89⅜	89⅜
1	Amer Smelt 5s, 1947	101¾	101¾	101¾	101¾
4	Amer Sugar Ref 6s, 1937	103½	103½	103¼	103¼
36	Amer Tel & Tel 4½s, 1939	120	120	118	118
55	Amer Tel & Tel 5s, 1965	103⅝	103⅝	103½	103⅛
3	Amer T & T gen 4½s, 1933	101	101	101	101
9	Amer T & T col tr 5s, 1946	105⅝	106	105⅛	105⅛
49	Amer T & T Col 5½s, 1943	107⅛	107⅝	107	107¼
31	Amer Tel & Tel 5s, 1960	104	104	103⅝	103⅝
8	Amer Water Works 6s, 1975	101¼	101¼	101	101
1	Amer Writ Paper 6s, 1947	59⅝	59⅝	59⅝	59⅝
50	Anglo-Chilean Nitrate 7s, 1945	70¼	70¼	70¼	70¼
6	Armour & Co 4½s, 1939	87	87	86½	86½
24	Armour & Co of Del 5½s, 1943	78⅛	78⅛	78	78
11	At T & S F gen 4s, 1995	96	96	95¾	95¾
12	At T & S F 4½s, 1998	111⅛	111⅛	110	110
25	At T & S F Ariz Div 4½s, 1962	100	100	99½	99½
4	Atlantic Coast Line 4s, 1952	92½	92½	92½	92½
19	A C L & N Col 4s, 1952	90½	90½	90½	90½
	B				
17	B & O 4½s, 1933	100⅛	100⅛	99½	99½
1	B & O 1st g 5s, 1948	104⅝	104⅝	104⅝	104⅝
69	B & O cvt 4½s, 1960	91¼	91½	91	91
4	B & O ref & gen 5s, 1995	100	100	99½	99½
15	B & O ref 6s, 1995	108	108	108	108
29	B & O (P L E & W Va) 4s, 1941	94½	94½	94	94
1	B & O (S W Div) 5s, 1950	101⅞	101⅞	101⅞	101⅞
13	B & O 5s ser D, 2000	99½	99½	99¼	99¼
5	Bell Tel of Pa 5s ser C, 1960	110	110	110	110
1	Bell Tel of Pa 5s ser B, 1948	106¼	106¼	106¼	106¼
3	Beth Steel 5s, 1936	101⅞	101⅞	101⅞	101⅞
26	Boston & Maine 5s, 1967	94½	94½	94	94
43	Bklyn Man Tran 6s, 1968	96⅝	97	95	95
4	Buff R & P 4½s, 1957	81½	81½	81½	81½
	C				
15	California Petrol 5½s, 1938	101	101	101	101
11	Canadian Nat 4½s, 1954	98½	98½	98½	98½
30	Canadian Nat 4½s, 1957	99	99	98¾	98⅞
7	Canadian Nat 4½s, 1968	98⅝	98¾	98⅝	98¾
2	Canadian Nat 5s, 1969, July	104⅝	104⅝	104⅝	104⅝
6	Canadian Nat 4¾s, 1955	100⅞	100⅞	100⅞	100⅞
5	Canadian Nat 5s, 1970	104¼	104⅜	104¼	104¼
1	Canadian Nor 7s, 1940	111⅛	111⅛	111⅛	111⅛
5	Canadian Pac deb 4s	88⅛	88⅛	88⅛	88⅛
5	Canadian Pac 4½s, 1960	96	96	95¾	95¾
10	Canadian Pac 5s, 1944	102	102	102	102
16	Canadian Pac 5s, 1954	101½	101½	101½	101½
28	Central Pac 1st 4s, 1949	92⅛	92⅛	92⅛	92⅛
1	Central Pac 5s, 1960	101⅝	101⅝	101⅝	101⅝
1	C & O gen 4½s, 1992	100¾	100¾	100¾	100¾
27	C & O 4½s, 1995, B	97	97⅛	96¾	96¾
83	Chesapeake Corp 5s, 1947	97½	97½	95¼	95¾
6	Chi & E Ill 1st con g 5s, 1951	35½	35½	35	35
19	Chi Great West 1st 4s, 1959	64½	64½	64½	64½
38	Chi M St P & Pac 5s, 1975	69	69	67½	67½
70	Chi M St P & Pac adj 5s, 2000	32¼	32¼	31½	31½
3	Chi M & St P 4¾s, 1989	94½	94½	94½	94½
4	Chi M & St P 4½s, 1989, C	90½	90⅛	90⅛	90⅛
20	Chi & N W 4¾s, 1949, cvt	81⅝	82	81⅝	81⅞
2	Chi & N W 1st ref 5s, 2037	100¾	100¾	100¾	100¾
1	Chicago Rys 1st 5s, 1927	70⅝	70⅝	70⅝	70⅝
30	Chi R I & P ref 4s, 1934	98¾	98¾	98	98
3	Chi R I & Pac 4½s, 1952	86	86	86	86
11	Chi R I & Pac 4½s, 1960, cvt	83¾	84	83¼	83¼
12	Chile Copper 5s, 1947	89	89	89	89
8	Cinn Gas 4s, 1968	91¾	91¾	91½	91½
3	Cleve Pitts 4½s, 1977	101	101	101	101
35	Columbia Gas & El 5s, 1952, May	100	100	99½	99¾
2	Columbia Gas & El 5s, 1952, April	100½	100½	100½	100½
25	Commercial Inv 5½s, 1949	95¼	95¼	95¼	95¼
21	Consol Gas N Y 5½s, 1945	106⅝	106⅝	106⅜	106⅜
5	Crown Williamette Paper Co, 1951	99⅛	99¼	99	99
	D				
4	Den & R Gr & West 5s, 1978	70	70	69½	69½
2	Den, R Gr & West 5s, 1955	71¼	71¼	71	71
1	Detroit Ed Ser A, 5s, 1949	104	104	104	104
2	Detroit Ed 1st & ref 5s, 1940	104⅛	104⅛	104	104
1	Detroit Ed 1st & ref 6s, 1940	107	107	107	107
2	Dodge Bros 6s, 1940	85	85	85	85
5	Duquesne Light 4½s, 1967	102⅝	102¾	102⅝	102⅝
	E				
3	Erie gold 4s A, 1953	68⅛	68⅛	67¼	67¼
5	Erie gold 4s, B, 1953	67⅛	67⅛	67¼	67⅛
62	Erie R R 5s, 1967	70⅞	71⅛	70	70
72	Erie R R 5s, 1975	70¼	70¼	67½	68½
	F				
2	Fla East Coast 1st & rf 5s, 1974	25¼	25¼	25¼	25¾
	G				
1	Gannett Co., Inc., 6s, 1934	82	82	82	82
26	General Motors Accep 6s, 1937	102½	102½	102¼	102¼
4	General Theater 6s, 1940	66⅝	66⅝	66⅝	66⅝
1	German Cen Agri Bk 6s, 1960, July	72½	72½	72½	72½
5	German Cen Ag Bk 6s, 1960, Oct	73	73	73	73
9	German Cen Ag Bank 6s, 1938	82	82	82	82
4	Goodyr T & R 5s, 1957	86⅝	86⅝	86	86
2	Grand Trunk of Can deb 6s, 1936	106¼	106¼	106¼	106¼
2	Grand Trunk of Can deb 7s, 1940	112¼	112¼	112¼	112¼
10	Great Nor 7s, 1936	110½	110½	110½	110½
10	Great Nor 4½s, Ser D, 1976	96½	96½	96	96
	H				
5	Hudson Coal Co 5s, 1962	59⅞	59⅞	59⅞	59⅞
1	H & M 1st & ref 5s, A, 1957	99½	99½	99½	99½
1	H & M adj inc 5s, 1957	72⅛	72⅛	72⅛	72⅛
16	Humble Oil 5½s, 1932	100⅝	100⅝	100⅝	100⅝
5	Humble Oil 5s, 1937	101¼	101¼	101¼	101¼
	I				
3	Indiana Limestone 6s, 1941	49	49	49	49
5	Interb R T ref 5s, 1966	66½	66½	66½	66½
1	Interl & Gt N 1st 6s, 1952	80	80	80	80
2	Interl Mer Mar sf 6s, 1941	100	100	100	100
6	Inter Tel & Tel 5s, 1955	77	77	77	77
	K				
2	Kans City S 1st g 3s, 1950	79⅝	79⅝	79⅝	79⅝
84	Krueger-Toll Co 5s, 1959	94⅛	94⅛	93⅞	94⅛
	L				
62	Lautaro Nitrate 6s, 1954	56	56	54½	54½
	M				
15	Midvale Steel 5s, 1936	100⅝	100⅝	100½	100½
10	M K & T 1st g 4s, 1990	88	88	88	88
5	Mo K & T pr in 4s, B, 1962	86	86	86	86
7	M K & T pr in 5s, A, 1962	100	100	99¾	99¾
16	Mo Pac 5s, Series F, 1977	92⅞	93	92⅞	93
10	Mo Pac 5½s, 1949	91½	91½	89½	89½
61	Mo Pac gen 4s, 1975	67¼	67	65¾	65¾
6	Mo Pac 1st & ref 5s, A, 1965	94⅞	94⅞	93	93
2	Mo Pac 5s, Series G, 1978	95	95	95	95
3	Mo Pac 5s, Series H, 1980	91⅞	91⅞	91⅞	91⅞
	N				
23	Nat Dairy Prod 5¼s, 1948	98⅝	98⅝	97½	97½
1	Nat Radiator 6½s, 1947	14⅝	14⅝	14⅝	14⅝
1	New England T & T 5s, 1952	107⅜	107⅜	107⅜	107⅜
10	N Y C & H R 1st 3½s, 1997	83	83	83	83
6	N Y C & H R deb 4s, 1934	100¼	100¼	100⅛	100⅛
10	N Y Central con 4s, 1998	92½	92½	92½	92½
9	N Y Central ref & imp 4½s, 2013	100⅜	100⅜	100	100
15	N Y Central 5s, 2013	105⅛	105⅛	105	105
2	N Y Central cvt deb 6s, 1935	106¼	106¼	106¼	106¼
81	N Y Chi & St L 6s, 1932	100	100⅜	100	100⅜
150	N Y Chi & St L 4½s, 1978	83½	83½	82	82
5	N Y Edison 6½s, 1941	114	114¼	114	114¼
11	N Y, N H & H cvt 6s, 1948	110⅛	111	110½	110⅝
1	N Y, N H & H col 6s, 1940	103⅞	103⅞	103⅞	103⅞
25	N Y Tel ref 6s, 1941	106½	106⅝	106½	106½
1	N Y T 1st & g 4½s, 1939	101	101	101	101
1	Niag Shares Corp of Md 5½s, 1950	92	92	92	92
8	North Amer Edison ctf 5s, 1949 C	94⅞	95	94⅞	95
1	Nor Pacific gen 3s, 2047	64⅞	65	64⅞	65
23	N Pac ref & imp 6s, 2047	110¼	110¼	110	110⅝
	O				
3	Ore-Wash 1st ref 4s, 1961	91	91	91	91
16	Oriental Dev 6s, 1953	95⅛	95⅛	95⅛	95⅛
20	Oriental Dev 5½s, 1958	89⅝	89⅞	89⅝	89⅞
	P				
6	Pac Gas & El 5s, 1942	102⅝	102⅝	102½	102½
12	Paramount Publix 5½s, 1951	81⅝	81⅝	81	81
10	Para-Fam-Lasky 6s, 1947	93¾	93¾	92¼	92¼
5	Paris-Lyons Med Rwy 6s, 1958	104⅞	104⅞	104⅞	104⅞
5	Paris-Lyons Med Rwy 7s, 1958	107½	107½	107½	107½
3	Penn Co 4¾s, 1963	98½	98½	98½	98½
12	Penn Co 4s, 1931	100¼	100¼	100¼	100¼
7	P R R cons g 4s, 1948, sta	99¾	99¾	99¾	99¾
15	P R R g m 4¾s, ser A, 1965	100	100	99½	99½
2	P R R 5s, ser B, 1968	107¼	107¼	107⅛	107⅛
9	P R R 5s, 1964	101	101	99¼	100
3	Penn R R 6½s, 1936	108	108	107¾	107¾
42	Penn R R 4½s, D, 1970	92½	92¾	91¾	91¾
1	Philadelphia Co 5s, 1967	99¾	99¾	99¾	99¾
1	P C C & St L ser B 5s, 1975	106	106	106	106
8	Pure Oil 5½s, 1937	95	95	95	95
	R				
5	Reading 4½s, 1997, A	97⅛	97⅛	97	97
	S				
1	S A L Ry g 4s, 1950, sta	42⅛	42⅛	42⅛	42⅛
17	S A L Ry 6s, 1945	17¼	17¼	16⅝	16⅝
16	Seaboard-All Florida 6s, 1935, A	10⅞	10⅞	8¼	10
3	Seaboard-All Florida 6s, 1935, B	10	10	10	10
2	Siemens & Halske 6½s, 1951	94	94	94	94
4	Sinclair Crude Oil 5½s, 1938	100⅛	100⅛	100⅛	100⅛
21	Sinclair Pipe Line 5s, 1942	99¾	99¾	99¾	99¾
19	Sinclair Oil 7s, 1937	100	100	99⅞	99⅞
13	Sinclair Oil 6½s, 1938	97½	97½	97	97
1	Sou Pacific ref 4s, 1955	92½	92½	92½	92½
3	Sou Pacific 4½s, 1969	95⅝	96	95⅝	96
1	Sou Pacific conv 5s, 1934	102⅝	102⅝	102⅝	102⅝
4	Sou Pac-Oreg Lines 4½s, 1977	96⅝	96⅝	96⅝	96⅝
2	Sou Ry gen 4s, ser A, 1956	81	81	81	81
3	Sou Ry 5s, 1994	105⅛	105⅛	105⅛	105⅛
1	Sou Ry 6s, 1956	109¼	109¼	109¼	109¼
1	Sou Ry gen 6½s, 1956	113	113	113	113
17	St L & S F R pr in, ser A, 4s, 1950	80⅞	81	80½	80⅞
186	St L & S F R R 4½s, 1978	73½	74⅛	72	72
1	St L & S W cons 4s, 1932	99¾	99¾	99¾	99¾
2	Standard Oil of N J 5s, 1946	104	104	104	104
	T				
90	Texas Corp 5s, 1944	99	99	96½	97
1	Tex & Pac 5s B, 1977	97	97	97	97
37	Tokyo Elec Light 6s, 1953	86¾	87	86¾	87
	U				
12	Union Drug of Del 5s, 1953	94¾	95	94	94
10	Union Pac 1st g 4s, 1947	97¼	97¼	97	97
58	Union Pac 4s, 1968	89¾	89¾	89¼	89¾
15	Union Pac 4½s, 1967	99¾	99¾	99	99
15	U S Rubber 5s, 1947	71	71	71	71
	W				
8	Warner Bros cvt 6s, 1939	67¼	67¼	66¼	66¼
5	Warner-Quinlan Co 6s, 1939	54	54	54	54
1	West Maryland 4s, 1952	78	78	78	78
14	West Union 5s, 1960	100¼	100⅝	100¼	100¼
5	West Union 5s, 1951	102	102	101½	101½
2	Wheleing Steel Corp 4½s, 1953	88¾	88¾	88¾	88¾
3	Wilson & Co 1st 6s, 1941	96¾	96¾	96½	96½
	Y				
21	Youngstown S & Tube 5s, 1978	101	101	100¾	100¾

Total bond sales today, $9,800,000; yesterday, $11,300,000; week ago, $7,500,000; year ago, $10,477,000.

First Mortgage Loans
Lowest Rates of Interest and Commission
Prompt Action
Thos. J. Fisher & Co., Inc.
738 15th Street

SPECIAL DINNER $1.25 5:30 to 8:30 P.M.
BUSINESS MENS 75 CENTS LUNCH
HOTEL HARRINGTON
11th AND E STS. N.W.

CONSTRUCTION LOANS

As Mortgage Loan Correspondent of the Metropolitan Life Insurance Company we always have ample funds available to loan on Large or Small projects.

Our organization is fully equipped to assure immediate action on your application.

Consult
WEAVER BROS REALTORS
Washington Building District 9486
Mortgage Loan Correspondent Metropolitan Life Insurance Company
Loans made in the District of Columbia and Nearby Maryland and Virginia

INSULL UTILITY INVESTMENTS, Inc.

CORPORATION SECURITIES CO.
OF CHICAGO

THESE companies were created to acquire and hold as investments, enough of the securities of the Insull Group of Public Utility Properties to insure continuity of policy and management throughout the Group. As stated by Samuel Insull, they were organized "to establish some rallying point of ownership and friendship for the various companies with which my name is associated."

Adhering to this policy, more than ninety per cent. of the holdings of *Insull Utility Investments, Inc.*, and *Corporation Securities Co., of Chicago*, are in the five major companies of the Insull Group, namely, Commonwealth Edison Company, of Chicago; The Peoples Gas Light and Coke Company, of Chicago; Public Service Company of Northern Illinois; Middle West Utilities Company, and Midland United Company.

Stocks of both *Insull Utility Investments, Inc.*, and *Corporation Securities Co., of Chicago*, are listed on the Chicago Stock Exchange, and participate in the earnings of the companies of the Insull Group.

The properties in the Insull Group are fully described in Booklet WP3 which will be sent upon request.

INSULL UTILITY INVESTMENTS, Inc.
CORPORATION SECURITIES CO. OF CHICAGO
72 West Adams Street, Chicago, Ill.

BUSINESS ADVANCE SHOWN BY UTILITY

Seaboard Public Service Co. Has Gain in Kilowatt-Hour Output.

PROMINENT BANKER DIES

By THOMAS M. CAHILL.

Headquarters of Seaboard Public Service Co., at Alexandria, Va., has announced that its subsidiaries operating in seven States along the southeastern coast line, showed an increase of 9.4 per cent in kilowatt hour output for the month of October and an 11.6 per cent gain for the first ten months of the year.

The total output for October, 1930, was 31,434,868 kilowatt hours, as against 28,729,934 in October a year ago, a gain of 2,704,934 kilowatt hours. For the first ten months of the year, the Seaboard group showed a total output of 296,144,863 kilowatt hours, compared to 265,388,091 for the same period last year.

Harold F. Greene, director of the Guaranty Co. of New York, vice president and general manager of that company and a vice president of the Guaranty Trust Co. of New York, died suddenly yesterday in Brooks Hospital, Brookline, Mass., following an operation last week.

Mr. Greene was born in Machais, Me., January 25, 1881. He was graduated from Amherst College in 1903, and began his banking career in Boston. He came to the Guaranty Trust Co. as general manager of the bond department in November, 1917.

Warning Against Forgers Issued.

On account of the successes of several bands of forgers, especially in Eastern and Middle Western States, a number of banks are enlisting the cooperation of their depositors to thwart such operations, according to a statement in the protective department supplement of the American Bankers Association Journal giving details of different plans.

Recently the association issued a warning against the operations of thieves who extract from mail boxes communications containing statements and canceled vouchers sent by banks to their customers, thus obtaining information regarding depositors' balances, as well as checks which serve as models for forgery purposes. To lessen the chance of loss through fraudulent checks, suggestion has been made that depositors call for vouchers and statements whenever possible, rather than requesting these be mailed.

At a recent meeting of the Federal Storage Co.'s board of directors the regular quarterly dividend of 2 per cent on the preferred stock was declared payable January 15 to stockholders of record at close of business, December 31.

Bank Dividends Declared.

At a recent meeting of the board of directors of the Chevy Chase Savings Bank, it was voted to pay December 31 the usual semiannual 2 per cent dividend on the capital stock of the bank to stockholders of record on December 24.

At a meeting of the board of directors of the Anacostia Bank yesterday the usual 5 per cent quarterly dividend was declared, payable December 31, to stockholders of record December 26.

The board of directors of the National Capital Insurance Co., at its regular monthly meeting last night, declared the regular semiannual dividend of 3 per cent and an extra dividend of 1 per cent, payable December 31.

Howard R. Norton, Fred A. Smith and Alpheus E. Riddle have been reelected directors of the Columbia Permanent Building Association of the District of Columbia for a term of three years, beginning January 1.

CHICAGO GRAIN.

Chicago Dec. 10 (A.P.).—Corn broke 3 cents a bushel today from an early advance that accompanied an increase of speculative buying of future deliveries. Buying was based on unexpected smallness of receipts and on prospects of rainy weather over the corn belt. However selling out by early buyers disclosed that the market was minus adequate support, and a transient upturn in wheat also wiped out.

Corn closed heavy, 1⅝@2¼ cents lower than yesterday; wheat irregular at ¼ cent decline to an equal gain; oats ⅜@¾ cents down, and provisions unchanged to a setback of 30 cents.

Weakness of securities markets apparently affected late grain selling. Contributing to corn weakness was a report of Argentina corn offered for May arrival in Montreal at as low as 53 cents a bushel, delivered. Nebraska corn loadings also were of surprising bulk, although Nebraska corn was failing to reach terminal markets. Primary corn receipts totaled 1,443,000 bushels, compared with 769,000 a week ago and 1,868,000 at this time last year.

Wheat suddenly snapped out of the rut at one stage on indications that Government sponsored agencies had started to buy wheat above quotations at which the market was pegged by Farm Board allies. An upturn in wheat values was also temporarily aided by preparations to facilitate general trade tomorrow in the July delivery. July represents the new 1931 domestic wheat crop, and is not subject to Federal stabilization maneuvers. July wheat scored an upturn of about 2 cents, but like old crop months, failed to hold the gain. Oats were governed chiefly by corn.

Provisions went lower responsive to downturns in the value of hogs.

Closing indemnities: Wheat, March (bids), 79; May, 80@81⅜; July, 71¾@73⅞. Corn, December, 70⅛@73¼; March, 73⅜@76⅜; May, 75½@75⅝@78½; July, 76⅞@79¾.

Cash grain:

WHEAT—No. 1 hard, 78¾@79¼; No. 1 Northern spring, 79¼; No. 1 mixed, 79¼@79¾.

CORN—No. 3 mixed, 71@73¼; No. 1 yellow (old), 76¼; No. 2 yellow, 75¾; No. 3 white, 74½@75½.

OATS—No. 1 white, 36¾; No. 2 white, 36½@37.

RYE—No sales.

BARLEY—47@72.

GRAIN AND PROVISIONS FUTURES:

	High.	Low.	Close.
Dec. (old)	78⅜	77¼	77⅜
Mar. (old)	80⅛	79	79¼
Mar. (new)	80⅜	79⅜	79⅝
May (old)	82¼	81	81¼
May (new)	82⅝	81½	81¾
July	74⅞	73	73⅜
Corn—			
Dec. (old)	74⅝	72⅛	72⅛
Dec. (new)	74⅜	72	72
Mar. (old)	78⅛	75¼	75¼
Mar. (new)	78¾	75¾	75¾
May (old)	80⅛	77¼	77½
May (new)	80½	77¾	77⅞
July	81⅝	78⅜	78¾
Oats—			
Dec. (old)	36⅛	34⅞	34⅞
Dec. (new)	36	35¼	35¼
Mar. (old)	37¼	35⅞	35⅜
May (old)	38½	36⅞	37
May (new)	38½	37	37
July	37⅛	36	36
Rye—			
Dec. (old)	49¼	47½	47¾
Mar. (old)	49½	48	48
Mar. (new)	49½	48	48
May (old)	50⅛	48	48
May (new)	50	48	48
July	47½	45¼	45¼
Lard—			
Dec.	10.02	9.75	9.75
January	9.50	9.40	9.40
May	9.50	9.40	9.40
Bellies—			
January	.....	.....	11.95
May	.....	.....	12.00

BALTIMORE SECURITIES.

Baltimore, Dec. 10 (A.P.).—Closing prices:

Arundel Corporation	40
Baltimore Trust	30
Black & Decker	12¾
Com Credit pf	23
Com Credit pf B	23½
Cons G E L & Power	87
Cons G E L & P 6% pf	111¼
Eastern Rolling Mills	8
Empire 38th St pf	40
Fidelity & Deposit	139½
Fidelity & Guar Fire	25
Finance Service A com	6½
First National Bank	43
Man Finance 1st pf	11¼
Man Finance 2d pf	6⅝
Maryland Casualty	27½
Stand Gas Equip pf	21
Union Trust	50
Un Rys & Electric	5
U S Fidelity & Guar	27¾
West Md Dairy pf	96
Baltimore City 4s 1954 A N	100⅛
Consolidated Gas 4½s	100¾
Olustee Timber 6s	93
Un Rys & Elec 1st 4s	47

Curb Review

New York, Dec. 10 (A.P.).—Trading swelled to the largest volume in nearly a month in today's curb market, as the list continued to move down grade.

A long list of issues penetrated further into new low ground, although few breaks occurred save in the comparatively inactive specialties having a thin market, and there was some recovery in the final hour.

The day's transactions aggregated 704,800 shares.

In the utilities, Associated Gas "A" dropped nearly 3 points, to within a fraction of the year's low, then reduced its loss to 2¼ net. Electric Bond & Share dipped 2 points, and closed off 1¼. United Light "A" sagged a point, to a new low, but closed only ½ lower. Duke Power, frequently a wide mover, dropped 12½ points, to 125, its previous low, in a few odd-lot transactions.

Gulf was a conspicuous soft spot in the oils, declining nearly 4 points, to a new minimum, at 66⅝, but recovering to 68 at the finish. Standard of Ohio lost 3 points. Cities Service touched 16⅝, but closed at 17½, off only ⅜ of a point. Humble and Standards of Kentucky and Indiana actually closed fractionally higher. Reduction of the copper export price by 1 cent to 11.30 cents a pound caused some selling of the copper issues, Newmont losing 4 points, and Roan Antelope sagging more than a point to a new low.

A few industrials closed higher, but the general trend was downward. Cooper Bessemer gained 1½, and Dresser B, 2½. Deere, however, dropped nearly 5 to another new low. Among the erratic, lightly traded issues, A. O. Smith dropped 5, and Standard Screw, 12. Columbia Pictures declined 3, to another new bottom.

Investment company issues also sagged. United Founders touched a new low, at 7, off ¾, and closed at 7⅜. American Founders sagged ¾, to 4, and closed at 4½.

LOCAL PRODUCE MARKET.

POULTRY—Alive: Roosters, per lb., 13@14; Leghorns, per lb., 13@14; chickens, broilers, large, 2½-3 lbs., per lb., 23@24; broilers, medium, 2 lbs. each, per lb., 22@23; broilers, small, 24@25; broilers, Leghorns, large, per lb., 18@20. Fowls, alive, large, per lb., 22@23; small, per lb., 18@19; Leghorns, per lb., 15. Turkeys, alive, young, 26@27; thin or crooked breast, 15; old toms, per lb., 22@23. Keats, young, large, each, 60@65; old, each, 35. Ducks, young, per lb., 15. Geese, per lb., 12@13. Dressed: Fowls, heavy, colored, per lb., 26@27; small, per lb., 24@25. Roosters, per lb., 18@19. Chickens, spring, large, per lb., 28@30; spring, medium, per lb., 27@28; Leghorns, 23@24; dressed turkeys, old, 30@32; young, 34@36.

EGGS—Nearby (loss off), 55 to 57 lbs., 30@32; white, hennery, 55 to 53 lbs., 38@40; storage, 23@26; do., small, according to size, 25@28.

LIVE STOCK—Calves, choice, per lb., 11@12; medium, per lb., 9@10; thin, per lb., 6@7.

APPLES—Supplies, moderate; demand, light; market, steady. Bushel baskets: Virginia, U. S. No. 1, 2½ inches up, Staymans, 2.00, few higher; Grimes, 1.75@2.00; Delicious, 2.00@2.25, few higher. Maryland, Grimes, U. S. No. 1, 2¾-3 inches, 2.00; U. S. No. 1, 2½-2¾ inches, 1.75; U. S. No. 1, 2¼-2½ inches, 1.25; Black Twigs, U. S. No. 1, 2¼-2½ inches, 1.25@1.50; fair condition, 1.00; Yorkes, U. S. No. 1, 2¼-2½ inches, 1.25@1.50. Pennsylvania, U. S. No. 1, 2½ inches up, Staymans and Grimes, 1.75@2.00. Barrels: New York, Kings, 6.00@6.50; U. S. No. 1, 2½ inches up, Rhode Island Greenings, 6.00@6.50.

CABBAGE—Supplies, moderate; demand, light; market, steady. Pennsylvania, 90-lb. sacks, Danish type, 1.25@1.35. New York, 100-lb. sacks, Danish type, 1.25@1.40. Florida, 1½-bushel hampers, pointed type, mostly around 2.00.

CELERY—Supplies, moderate; demand, light; market, steady. California, crates, washed, 4.50@5.00; ½ crates, washed, 2.25@2.50. New York, 2-3 crates, washed, mostly 2.25.

LETTUCE—Supplies, moderate; demand, light; market, steady. California, crates, Iceberg type, 4-5 dozen, 4.00@4.25; 6 dozen, 3.50.

ONIONS—Supplies, moderate; demand, light; market, steady. New York and Michigan, 50-lb. sacks, Yellows, U. S. No. 1, 75@85.

POTATOES—Supplies, moderate; demand, moderate; market, steady. U. S. No. 1: Maine, 120-lb. sacks, Green Mountains, 2.50; 150-lb. sacks, 3.25. New York, 150-lb. sacks, Round Whites, 3.00. Long Island, 150-lb. sacks, Green Mountains, 3.75.

SWEET POTATOES—Supplies, moderate; demand, moderate; market, steady. North Carolina, bushel baskets, Reds, U. S. No. 1, 1.25; fair condition, 1.15; clothtop, stave barrels, Yellows, poorly graded, 2.50@3.00.

STRING BEANS—Supplies, moderate; demand, moderate; market, steady. Florida, bushel hampers, green, round and flat types, best 2.25@2.50; poor condition, 1.50@1.75; Black and Red Valentines, 1.25@1.50; few higher; wax, very few sales, 1.50@1.75.

CUCUMBERS—Supplies, light; demand, light; market, steady. Florida, bushel hampers, fancy, 3.00.

SPINACH—Supplies, moderate; demand, light; market, steady. Norfolk section Virginia, bushel baskets, 65@75. Texas, bushel baskets, Savoy type, 1.00@1.15.

PEPPERS—Supplies, light; demand, light; market, weak. Florida, pepper crates, fancy, 2.25@2.50; few 2.75; choice, 1.75@2.00.

EGGPLANT—Supplies, light; demand, light; market, steady. Florida, pepper crates, 1.50@2.00.

CAULIFLOWER—Supplies, moderate; demand, light; market, steady. California, pony crates, 1.75@2.00. Oregon, 2.00.

KALE—Supplies, light; demand, light; market, steady. Norfolk section Virginia, bushel baskets, 75.

TOMATOES—Supplies, light; demand, light; market, steady. Florida, wide range in quality and condition, sixes, green, ripes and turning, wrapped, 3.75@4.00; few 4.25; poorer lower.

SQUASH—Supplies, very light; demand, light; market, steady. Florida, pepper crates, white, 2.25.

TURNIPS—Supplies, moderate; demand, light; market, dull. Maryland, bushel baskets, white, 65@75.

OKRA—Supplies, light; demand, light; market, steady. Florida, ¾-bushel hampers, 1.50.

LIVE STOCK MARKETS.

Chicago, Dec. 10 (A.P.).—(U. S. Department of Agriculture).—HOGS—32,000, including 7,000 direct; closed mostly 25 cents lower; early top, 8.25; late sales, 170-290 lbs., 7.90@8.05; mostly 8.00; pigs and light lights, 8.00@8.25 early; packing sows, 7.00@7.25; few 7.50; shippers, 4,000; estimated holdover, 7,000. Light light, good and choice, 140-160 lbs., 8.00@8.25; light weight, 160-200 lbs., 8.00@8.15; medium weight, 200-250 lbs., 8.00@8.10; heavy weight, 250-350 lbs., 7.85@8.05; packing sows, medium and good, 275-500 lbs., 6.90@7.50; slaughter pigs, good and choice, 100-130 lbs., 7.85@8.25.

CATTLE—13,000; calves, 2,000; strictly choice steers and yearlings active and firm; in-between grades slow; around 25 to 50 cents lower; butcher stock, 25 cents lower; vealers, 25 to 50 cents lower; bulls steady; 819-lb. yearlings, 13.75; 1,218 lb. and 1,334 lb. bullocks, 12.75. Slaughter cattle and vealers: Steers good and choice, 600-980 lbs., 10.00@13.75; 900-1,100 lbs., 9.75@13.75; 1,100-1,300 lbs., 9.50@13.50; 1,300-1,500 lbs., 9.25@13.00; common and medium, 600-1,300 lbs., 6.50@9.75; heifers, good and choice, 550-850 lbs., 8.75@12.50; common and medium, 5.00@9.00; cows, good and choice, 5.25@7.50; common and medium, 4.00@5.25; low cutter and cutter, 3.00@4.00; bulls (yearlings excluded) good and choice (beef), 5.00@6.25; cutter to medium, 4.25@6.00; vealers (milk fed), good and choice, 8.00@11.00; medium, 6.50@8.00; cull and common, 5.00@6.50; stocker and feeder cattle, steers, good and choice, 500-1,050 lbs., 7.00@9.00; common and medium, 5.50@7.00.

SHEEP—15,000; closed very low, fat lambs and yearlings mostly 50 cents lower; ewes, weak; feeding lambs nominal; good to choice lambs, scaling 90 lbs. down, 7.75@8.25; one load 8.35; heavies, 7.00@7.50; fat ewes, 3.00@3.25; few 3.50. Lambs, 90 lbs down, good and choice, 7.25@8.35; medium, 5.50@7.25; all weights, common, 4.75@5.50; ewes, 90-150 lbs., medium to choice, 2.00@3.75; all weights, cull and common, 1.00@2.50, feeding lambs, 60-75 lbs., good and choice, 6.75@7.50.

New York, Dec. 10 (A.P.).—CATTLE—450; irregular. Good steers, 12.25; bulls, 5.00@6.00; cows, 1.50@5.50; vealers, 1,650; irregular; good and choice, 11.50@13.50; medium, 8.00@11.00; culls and common, 5.50@7.50.

SHEEP AND LAMBS—4,180; steady; good lambs, 8.50; others not offered.

HOGS—3,010; none on sale.

BALTIMORE LIVE STOCK.

Special to The Washington Post.

Baltimore (Union Stock Yards, Claremont), Dec. 10.—CATTLE—Receipts, 150 head. Market very dull. Steers—Medium to good, 9.00@10.00; fair to medium, 7.50@8.50; plain to fair, 6.25@7.25; common to plain, 5.00@6.00; bulls—good to choice, 6.00@6.50; medium to good, 5.50@6.00; fair to medium, 5.00@5.50; plain to fair, 4.50@5.00; common to plain, 4.00@4.50; cows—good to choice, 5.50@6.25; medium to good, 4.75@5.25; fair to medium, 4.00@4.50; plain to fair, 3.50@5.75; common to plain, 2.50@3.00; heifers—medium to good, 7.00@8.00; fair to medium, 6.00@7.00; plain to fair, 5.00@6.00; common to plain, 4.50@5.00. Fresh cows and springers, 30.00@80.00.

SHEEP AND LAMBS—Receipts, 125 head. Market steady. Sheep, 1.00@3.50; lambs, 4.50@9.25.

HOGS—Receipts, 150 head. Market lower. Lights, 8.85@9.10; heavies, 8.50@9.90; medium, 8.75@9.00; roughs, 6.50@7.85; light pigs, 8.50@8.90; pigs, 8.75@9.10. Ohio hogs, 10 to 15 cents higher than quotations.

CALVES—Receipts, 50 head. Market lower. Calves, 5.00@12.00.

NEW YORK STOCK EXCHANGE

Continued from Page 18.

Sales in hundreds.	High	Low	Last	Chg.	Bid
2 West Dairy A (4)	26¼	24½	26¼	+1¾	24⅛
10 West Dairy B	5⅝	5½	5⅝	—⅛	5¼
11 Western Mary	13⅛	12½	13	—½	12¾
1 West Mary 2 pf	13¾	13¾	13¾	+¼	13
3 West Pac pf	26½	26¼	26¼	—½	25
22 West Un Tel (8)	136	130½	131	—5	131
11 Westingh Air (2)	34	34	34	+¼	33½
755 West El & Mfg (5)	97¼	92½	94	—2	93¾
100 West E & M 1 pf (5)AS(z)	111	110½	110½	—1	110⅛
23 Weston El Ins (1)	22⅛	20⅝	22		22
4 Westvaco Chl (2)	23	21⅝	21⅞	—2⅛	21½
2 White Motor (2)	26	25⅝	26	—½	25⅝
15 White Sew M	2¾	2⅝	2⅜	—¼	2
2 White Sew M pf	4½	4⅜	4⅜	—⅛	4¼
11 Willys Over	4¾	4½	4½		4½
4 Wilson & Co	2½	2½	2½		2½
137 Woolworth (2.40)	60	56⅝	58¾	—⅝	58⅝
46 Worth P & M	73	67¼	68	—3	67¾
32 Wrigley Jr (4)	68	66⅝	66⅝	—1¼	66½
Y					
6 Yale & Towne (2) XD	31	29¾	29¾	—1⅛	29½
82 Yell Tr & C	10¼	9⅞	9¾	—½	9⅞
14 Young S & W (3)	23⅞	23	23	—½	22½
8 Young Sh & T (5)	75¼	75	75	—1	71
Z					
4 Zenith Radio	2⅞	2¾	2¾	—¼	2⅝

Sales—Total sales today, 3,146,950. Previous day, 2,116,340. Week ago, 1,217,460. Year ago, 3,897,800. Two years ago, 3,994,300. January 1 to date, 766,951,228. Year ago, 1,071,348,270. Two years ago, 87[illegible],246,200. XD—Ex-dividend. XR—Ex-rights. AS—Actual sales. (a) Plus extras; (b) Including extras; (d) Partly stock; (e) Paid in script; (f) Paid last year; (h) Paid so far this year; (j) Payable in stock; (k) Cash or stock; (l) Payable when earned: (z) Unit of trading ten shares.

NEW YORK CURB TRANSACTIONS

Continued from Page 19.

Sales in hundreds	High	Low	Close
5 Shenandoah pf (3r)	34¼	34¼	34¼
5 Silica Gel ctf	7⅛	6⅛	6⅛
2 Singer Mfg (19½g)	349	349	349
160 Smith A O (2) AS	130	125	125
2 Solar Ref	6⅞	6⅞	6⅞
2 S Cal EdC p(1.37½)	24¾	24¾	24¾
1 So Colo Pow A (2)	21	21	21
17 Southern Corp	4	3⅞	3⅞
5 So Penn Oil (2)	21	20¼	20½
12 Southland Roy (.60)	6½	6	6
19 Southwest Gas Ut	4	3⅝	3⅞
50 S W Penn P L(1)AS	34	34	34
110 St Inv cu pf(5½)AS	49⅛	49	49⅛
4 Stand Mot	1	1	1
116 Stand Oil Ind (2½)	36¼	36	36
37 St Oil Ky (1.80g)	22	21⅜	21⅞
3 St Oil Nebr (2½)	37½	37½	37½
100 St Oil Oh (2½) AS	48½	44	44
20 St Oil Oh p (7) AS	115¼	115¼	115¼
1 St P & Lt pf (7)	95	95	95
25 Stand Screw (8)AS	93	93	93
5 Starrett Corp	9	8⅜	8⅜
1 Starrett pf (3)	22⅛	22⅛	22⅛
150 Stein & Co (1.60)AS	11¼	11¼	11¼
75 Stein&Co p (6½)AS	86¼	86¼	86¼
1 Strauss (Nathan)	5	5	5
6 Stutz Mot Am new	17¾	17¼	17⅝
6 Sunray Oil (5%f)	3	2⅞	2⅞
52 Swift & Co (2)	28½	27¾	27¾
10 Swift Int (3½g)	31¾	31½	31½
1 Swiss-Am El pf (6)	87	87	87
4 Syrac W Mch B	5	5	5

Sales in hundreds	High	Low	Close
T			
5 Taggart Cp (1) XD	11½	11	11
1 Tampa El (2a)	52	52	52
18 Technicolor, Inc	7⅜	6¾	6⅞
1 Teck H Gold (.60)	5⅝	5⅝	5⅝
10 Toledo Edi pf (6)AS	101	101	101
9 Trans Air Tr	5¼	5	5
12 Tr Lux D Pic A	6⅜	5¾	5¾
5 Tri Cont Cp war	2½	2½	2½
1 Tubize Ch Corp B	4⅝	4⅝	4⅝
2 Tung-Sol Lamp (1)	7⅜	7⅜	7⅜
1 Tung-Sol L pf (3)	25½	25½	25½
U			
4 Ungerleider Fin	23	23	23
43 Union Am Invest	16¼	16	16¼
2 Un Oil Asso (2a)	23½	22½	22½
2 Unit Carr Fast	4¾	4¾	4¾
1 Unit Ch ptc pf (3)	18⅝	18⅝	18⅝
7 United Corp war	7⅛	7⅜	7⅜
2 United Dry Dock	2⅝	2⅝	2⅝
4 Unit El Serv rt	⅛	⅛	⅛
163 Unit Fndrs (2/35f)	7⅝	7	7⅜
155 United Gas	8⅝	8	8⅛
3 United Gas war	3⅛	3	3
1 United Gas pf (7)	86¾	86¾	86¾
70 Un Lt & Pow A (1)	25⅛	23¾	24⅛
9 Un Lt & Pow B (1)	63	58	60
1 Un Lt & P cv pf(6)	98	98	98
1 Unit Prof Sharing	2	2	2
10 U S & Int Sec	1⅜	1¼	1¼
3 U S & Int Sec pf(5)	37	36	36
3 U S & Overseas	11¼	10½	10½

Sales in hundreds	High	Low	Close
14 US&O cod(.06¼)XD	13	12	12½
1 U S Dairy Pr A (5)	60	60	60
33 U S Elec Pow	5¼	5	5⅛
1 U S Fin Hold	1	1	1
2 U S Finish	7¼	6⅞	6⅞
2 U S Foil B (½)	5⅛	5⅛	5⅛
4 U S Lines pf (1)	6¼	6	6
25 U S Play C (4) AS	49	49	49
9 Unit Verde Ext (2)	8¼	8⅛	8⅛
2 Univer Ins (3½)	24¾	24¾	24¾
2 Utah Apex Min (½)	1⅜	1⅜	1⅜
22 Utility Equities	6⅛	5⅜	5⅜
19 Util P&L (1.02½rg)	9⅞	9½	9⅝
2 Utility & Indus	7	7	7
7 Util & Ind pf(1½)	17	16¾	16¾
V			
35 Vacuum Oil (4⅛g)	62¾	61⅛	61¾
1 Van Camp Packing	3	3	3
1 Vick Finance (.40)	5⅝	5⅝	5⅝
W			
7 Walgreen Co	21½	21¼	21½
1 Walker Min (.07½)	1¾	1¾	1¾
3 Wayne Pump	7	6⅞	6⅞
10 Wenden Cop Min	⅛	⅛	⅛
10 West Md pf AS	63	63	63
1 Williams R C (1.40)	10⅜	10⅜	10⅜
3 Wil-Low Cafet pf	13½	13	13½
2 Wilson Jones (3)	27	26½	26½
1 Winter Benjamin	1¼	1¼	1¼
3 Worth Inc A	½	½	½
Z			
22 Zonite Prod (1)	9¼	9	9

Daily Market Background

Complete Summary of Investment Data Compiled on Exchange Days for The Post by Standard Statistics Co., Inc.

New York, Dec. 10 (N.Y.W.N.S.).—

Aircraft.

DE HAVILAND AIRCRAFT Canadian government buys ten Moth planes.

Apparel.

WORTH, INC., receivership actions filed in New York Federal court.

Automobiles and Trucks.

AMERICAN AUSTIN CAR introduces new roadster at a price of $445. CHECKER CAB MANUFACTURING common stock dividend cut to $1.80 annual basis vs. $4.20 formerly. FORD MOTOR shut-down to relieve stocks believed possible.

Automobile Parts and Accessories.

TRI-CO PRODUCTS court of appeals upholds windshield wiper blade patent in Apco-Mossburg suit.

Automobile Tires, Rubber Goods, &c.

UNITED STATES RUBBER about 75 per cent of stock deposited by Sampson Tire & Rubber for exchange.

Building, Real Estate and Related Lines.

EQUITABLE OFFICE BUILDING share earnings for seven months to November 30, 1930, were $1.58 vs. $1.59. LEY (FRED T.) & CO. president states that the net for the year ending February 28, 1931, will exceed $3 dividend needs; $3,500,000 in new contracts obtained since August.

Copper and Brass.

BWANA M'KUBWA COPPER MINING merger plans call for exchange of 23½ shares for one share of Rhodesian Congo border concessions. CONSOLIDATED COPPER MINES September quarter net before depreciation and Federal taxes, was $59,242.

Food Products.

VAN DE KAMPS HOLLAND DUTCH BAKERS current sales exceed 1929.

Household Products.

AIRWAY ELECTRIC APPLIANCE declares a 15-cent common dividend; paid 31¼ cents on October 1, 1930; $60,000 preferred to be retired, after which $1,940,000 will be outstanding.

Mining and Smelting.

SILVER—Price off 1 cent to 33 cents an ounce, a new low. RAND GOLD output in November, 884,000 ounces, vs. 926,000 in October and 861,000 in November, 1929.

Oil.

DAILY AVERAGE CRUDE OUTPUT, week to November 29, 1930, was 2,229,250 barrels, which was 36,650 barrels below preceding week and 401,300 barrels under the like 1929 week; stocks of gasoline at week-end rose to 742,000 barrels, which was 455,000 barrels above week before, while gas and fuel oil stocks fell to 139,864,000 barrels, 4,000 barrels below preceding week; refineries operated during the week at 61.2 per cent, vs. 42.9 per cent the week before. RICHFIELD OIL OF CALIFORNIA omits 43¾-cent quarterly preferred dividend currently due.

Radio, &c.

RADIO CORPORATION OF AMERICA president denies rumors that RCA-Victor Camden plant might close, due to slackened demand.

Railroads.

FREIGHT CAR LOADINGS Thanksgiving week to November 29, 1930, totaled 702,085 cars, which was 77,672 cars under preceding week, and 134,225 cars below the same 1929 week, and 198,471 cars below the 1928 week; coal and coke were only freight classifications above the week before, while all classifications were under a year ago. Chicago & Alton stockholders committee to appeal from acquisition decision. Delaware & Hudson to spend $5,000,000 in 1931 on New York grade crossing elimination. New York Central to spend $21,000,000 in 1931 on New York grade crossing elimination.

Retail Trade.

ARNOLD CONSTABLE chairman states financial position is strong; Stewart debts will cut profits. NATIONAL GROCERS to retire first preferred stock at 110.

Silk and Silk Goods.

MALLISON (R. H.) omits the $1.75 preferred dividend.

Steel and Iron.

INGOT PRODUCTION OF INDUSTRY week to December 8, 1930, is estimated at 37 per cent in capacity vs. 39 per cent preceding week, and 63½ per cent the like 1929 week, and 82 per cent the 1928 week; United States Steel at 43 per cent vs. 45 per cent the week before, and 65 per cent in the 1929 week and 82 per cent in the 1928 week; independents at 34 per cent vs. 35 per cent, 62 per cent and 82 per cent. WOODRUFF AND EDWARDS cuts quarterly Class A dividend to 25 cents from 50 cents. YOUNGSTOWN SHEET AND TUBE to suspend two blast furnaces shortly.

Theaters, &c.

STANLEY CO. OF AMERICA net income for the year ended August 30, 1930, was $762,154; net income for eight months to August 31, 1929, was $752,031.

Utilities.

AMERICAN WATER WORKS & ELECTRIC declares a 75-cent quarterly cash dividend; paid 25-cent cash quarterly and 2½ stock semiannually previously; share earnings for twelve months to October 31, 1930, were $3.47 vs. $3.60. ASSOCIATED GAS & ELECTRIC: New York board of aldermen approves purchase by city of Long Island water property for $2,000,000. B. M. T.: Most recent unification proposal reported to call for private operating corporation; Manhattan Railway, Brooklyn Union Electric and Kings County Electric bonds to remain unchanged; I. R. T. notes and B. M. T. notes and preferred to be retired; I. R. T. and Manhattan modified stock to be exchanged. CHICAGO RAILWAYS first mortgage bondholders committee approve financial plan. COMMONWEALTH & SOUTHERN November electric output was off 8.5 per cent; eleven months, was off 5.7 per cent; twelve months, was off 5 per cent; gas output in November was off 5 per cent; eleven months, was off 2.7 per cent; twelve months was off 1.7 per cent. INDIANAPOLIS POWER & LIGHT net before depreciation and Federal taxes for twelve months to September 30, 1930, was $1,463,332. MACKAYS CO.'S October operating deficit was $31,159 vs. an income of $65,251; ten months' deficit was $446,259 vs. a deficit of $281,125. NIAGARA HUDSON POWER CO. 1930 expenditures on expansion were about $50,000,000, or $11,000,000 more than planned. PEOPLES LIGHT & POWER electric output for twelve months to October 31, 1930, was up 5.8 per cent; gas output was up 21 per cent. PHILADELPHIA RAPID TRANSIT Deputy Controller Wilson sues for ejection from Broad street subway. STONE & WEBSTER engineering subsidiary receives a $700,000 construction contract from Massachusetts Institute of Technology. UTILITY POWER & LIGHT (revised) share earnings for twelve months to September 30, 1930, were $1.12 vs. $1.08.

NEW YORK COTTON.

New York, Dec. 10 (A.P.).—An opening in cotton on covering promoted by relatively steady Liverpool cables was followed today by declines which carried prices into new low ground for the season under Southern selling and renewed liquidation. March contracts, after selling at 10:58 early, broke to 10.31, or 16 points net lower, and closed at 10.34, with the general market closing barely steady at net declines of 11 to 17 points.

The opening was steady, 6 to 9 points higher, in response to the steadiness of Liverpool and reports of a rally in the market for Egyptian cotton at Alexandria. The comparatively moderate demand was quite readily supplied at the initial prices, however, and the buying later tapered off with prices giving way under light offerings. There appeared to be a little Southern selling, while there was liquidation which was supposed to reflect the unsettled showing of the stock market and reactions from early advances in grain.

Offerings were not heavy, being mostly in small scattering lots, but the market appeared to be without any aggressive support, and it was said in some quarters that foreign trade orders to buy at limits had been either filled or withdrawn. New December contracts sold off from 10.22 to 10.00 and May from 10.84 to 10.57, making net declines of 15 to 19 points on the active months and a loss of about 160 to 170 points as compared with the high prices touched on the rally of late October. Closing quotations were within a point or two of the lowest on most positions.

Reports that business in the cotton futures market in Alexandria had been suspended by the Government cotton commission for a period of fifteen days, beginning tomorrow, because of the recent severe decline, was not generally mentioned in connection with the action of the market here, but may have had an unsettling effect on sentiment. The factors most generally discussed were the unsettled ruling of the stock market and the apparent falling off in demand. There may have been some selling in expectation of bearish cloth statistics for November, which were published after the close, showing an increase of 1.7 per cent in stocks and a decrease of 5 per cent in unfilled orders.

Liverpool cables reported covering and foreign buying in that market, but said sales of cotton cloths and yarns were below production. Exports today, 17,409, making 3,484,756 so far this season. Port receipts, 28,510; United States port stocks, 4,178,688.

Futures:	High.	Low.	Close.
January (old)	10.32	10.08	10.09
January (new)	10.33	10.05	10.07
March	10.58	10.31	10.34-35
May	10.84	10.57	10.59-60
July	11.02	10.77	10.79-80
October	11.20	10.96	10.96-98
December (old)	10.13	10.02	10.02
December (new)	10.22	10.00	10.04

FOREIGN EXCHANGE.

New York, Dec. 10 (A.P.).—Foreign exchanges firm. (Great Britain in dollars; others in cents.)

Great Britain—Demand, 4.85¾; cables, 4.85⅞; 60-day bills on banks, 4.83½.
France—Demand, 3.93; cables, 3.93⅛.
Italy—Demand, 5.23⅝; cables, 5.24.
Belgium—Demand, 13.97½.
Germany—Demand, 23.84½.
Holland—Demand, 40.27½.
Norway—Demand, 26.74½.
Sweden—Demand, 26.83.
Denmark—Demand, 26.75.
Switzerland—Demand, 19.38¾.
Spain—Demand, 10.84.
Greece—Demand, 1.29¼.
Poland—Demand, 11.25.
Czechoslovakia—Demand, 2.96½.
Jugoslavia—Demand, 1.77.
Austria—Demand, 14.08½.
Roumania—Demand, 0.59½.
Argentina—Demand, 34.
Brazil—Demand, 9.87.
Tokyo—Demand, 49.65.
Shanghai—Demand, 36.
Montreal—Demand, 99.93¾.

FOREIGN MONEY MARKET.

Paris, Dec. 10 (A.P.).—Trading was quiet on the bourse today. Three per cent rentes, 87 francs 30 centimes. Five per cent loan, 101 francs. Exchange on London, 123 francs 62 centimes. The dollar was quoted at 25 francs 44 centimes.

London, Dec. 10 (A.P.).—Bar silver, 15⅛d per tounce. Money, 1¼ per cent. Discount rates: Short bills, 2¼@2⅜ per cent; 3 months, 2¼ per cent.

PHILADELPHIA MARKETS.

Philadelphia, Dec. 10 (A.P.).—POULTRY—Dressed: Fowls, fresh-killed, in boxes, 18@27.

Butter, eggs, cheese, live poultry unchanged.

BALTIMORE MARKETS.

Baltimore, Dec. 10 (A.P.).—WHEAT—No. 2 red winter, export, spot, 81½; No. 2 red winter, garlicky, domestic, spot and December, 81½.

All other produce unchanged.

OIL QUOTATIONS.

Oil City, Pa., Dec. 10 (A.P.).—Credit balance, $1.85; runs, 33,700; average runs, 38,653; shipments, 63,157; average shipments, 49,093.

U. S. Steel's Orders Gain 157,873 Tons

100,000-Ton Climb Over Rise of October More Than Fulfills Hopes.

New York, Dec. 10 (A.P.).—The United States Steel Corporation today reported the largest November increase in unfilled tonnage since 1925 and an expansion in bookings for the second consecutive month. The increase of 157,873 tons in bookings last month was fully as large as the more optimistic forecasts and exceeded by more than 100,000 tons the increase of 57,425 tons reported for October.

In trade circles the ability of the corporation to record an expansion in unfilled tonnage for two consecutive months was looked upon as one of the most favorable developments of the past six months. Of course, operations have been low, which has facilitated the piling up of business.

The gain in new buying was considered almost entirely due to steps taken recently by producers to stabilize prices. The total unfilled tonnage November 30 was 3,639,636, compared with a backlog of 3,481,763 tons as of October 31, and 4,125,345 of November 30, 1929.

The report was considered all the more encouraging, coming as it did on the heels of the weekly iron and steel trade reviews, which showed ony a comparativly slight decrease in plant operations. Iron Age estimated steel ingot production at 38 per cent of capacity, or only one point lower than last week, which was said in the trade to be lesss than the usual seasonal decline in December. Iron Age also characterized the week's developments as preponderantly favorable."

Plan to Check on Short Stock Sales Under Way

New York, Dec. 10 (A.P.).—Wall street heard today that the New York Stock Exchange was sending a new questionnaire to member firms requesting data on the daily transactions of each from late last spring to date.

Exchange officials refused to comment on the report. Such a move would be interpreted in financial circles as another move to check up on short selling, which has caused authorities of the exchange to threaten alleged offenders with disciplinary action at various times during the past few months. Although it was said the form of the questionnaire had not yet been revealed, the information sought, according to the report, covers the daily total of sales made by each house, as well as its purchases and the volume of stock delivered.

Listed Value of Shares Drops $1,713,850,914

New York, Dec. 10 (A.P.).—The market value of all shares listed on the New York Stock Exchange decreased $1,713,850,914 during November to a total of $53,311,859,703 as of December 1. As of December 1 there were 1,309 issues, aggregating 1,296,204,094 shares listed on the exchange, against 1,316 issues, aggregating 1,296,845,244 shares, November 1.

The average market value of all listed shares as of December 1 was $41.13, compared with $42.43 November 1. Total borrowings by members of the New York Stock Exchange against stock collateral declined 0.59 per cent during November to 4.06 per cent of the market value of all shares listed on December 1.

Stock Exchange Trader To Seek Reinstatement

New York, Dec. 10 (A.P.).—The governing committee of the New York Stock Exchange today gave Walker P. Hall, of the firm of Roberts & Hall, of Cincinnati, another year in which to settle with creditors and seek reinstatement.

Mr. Hall was suspended December 30, 1929, for the firm's failure to meet its obligations and was given the customary year of grace in which to effect a settlement, and that period has been extended to December, 1931.

TREASURY CERTIFICATES.

(Reported by J. & W. Seligman & Co.)

Rate.	Maturity.	Bid.	Offer.
2⅞s	June 15, 1931	100 19-32	100 21-32
2⅝s	Sept. 15, 1931	100 15-32	100 17-32
3½s	Mar. 15, 1932	100 18-32	100 16-32
3½s	Sept. 15, 1932	100 14-32	100 16-32
3½s	Dec. 15, 1932	100 29-32	100 31-32

DAILY COTTON MARKET.

New York, Dec. 10.

PORT MOVEMENT.

	Middling.	Receipts.	Exports.	Stock.
N.Orleans	9.76	6,069	1,075	762,651
Galveston	9.45	8,743	.....	701,402
Mobile	9.30	1,754	1,164	164,135
Savannah	9.57	1,400	.....	294,773
Charl'ton	.....	2,504	.....	169,230
Wilm'ton	.....	260	.....	25,327
Norfolk	9.81	558	.....	97,656
Bal'more	.....	.....	.....	1,069
NewYork	10.15	.....	.....	231,553
Boston	.....	.....	.....	3,100
Houston	9.45	6,757	11,120	1,522,848
Min. pts.	.....	.....	.....	139,799
Cor. Chr.	.....	465	4,060	143,503
To. today	.....	28,510	17,359	4,256,996
To. week	.....	154,780	71,478	.....
To. seas.	.....	6,405,879	3,384,594	.....

Sales—New Orleans, 3,950; Galveston, 891; Mobile, 472; Savannah, 216; Norfolk, 110; New York, 447; Houston, 5,897. Total today, 11,983.

INTERIOR MOVEMENT.

	Middling.	Receipts.	Shipments.	Stock.
Memphis	8.80	9,774	8,366	402,615
Augusta	9.38	1,483	1,374	141,864
St. Louis	.....	1,030	821	9,923
Ft.Worth	8.80			
Lit. Rock	8.75	1,063	243	51,463
Atlanta	9.65	.....	.....	.....
Dallas	8.80	.....	.....	.....
M'gomery	9.20	.....	.....	.....
To.today	.....	13,320	10,802	605,865

Sales—Memphis, 2,829; Augusta, 376; Fort Worth, 806; Little Rock, 1,027; Dallas, 4,884; Montgomery, 171. Total today, 10,003.

Wall Street Briefs

New York, Dec. 10 (A.P.).—Stores of Canadian wheat rose to 212,667,878 bushels in the week ended December 5, from 208,077,588 bushels the week before, the board of grain commissioners at Fort William reported today.

Cotton goods were easier today in the gray goods division and sales were light. Finished cloths ruled quiet. Dull luster rayon yarns were being bought for nearby shipment. Raw silk was firmer in Japan and slightly higher here without any important buying reported. Burlaps were unchanged and quiet. Wool goods inactive.

Raw silk futures closed easy. Sales, 1,240 bales. December, 237; March, 238; May, 240. Open market quotations (60-day basis) Shanghai steam extra B, 270; Canton double extra A, 14-16s, 190; Japanese crack double extra, 185.

Producers today reduced the price of copper in the domestic market 1 cent, to 11 cents a pound, delivered, the price at which customs smelters have been selling the metal. Domestic fabricators also lowered their prices on copper and brass products to the equivalent of 11 cents a pound for copper. These reductions followed a cut of 1 cent a pound in the export price to 11.30 cents a pound f. o. b. European base ports, earlier in the day by Copper Exporters, Inc. Trade circles reported that although producers had reduced their quotations to 11 cents, they were remaining out of the market, as they have sold sufficient metal to cover requirments of domestic fabricators for the next five months and foreign consumers for about two and one-half months.

The Egyptian government cotton commission today announced it would suspend all jobbers' businesses at Alexandria for fifteen days, beginning tomorrow. On the Alexandria cotton market yesterday's closing prices were the lowest on record. The government's decision to close the futures market temporarily was said to have resulted from a belief that a fall of prices was due to bear operations.

The Bank of America National Trust & Savings Association of California, controlled by the Trans-America Corporation, will distribute extra compensation aggregating $570,000 to 8,000 employes prior to Christmas, A. J. Mount, chairman of the board, announced today. An announcement said the bonus is considerably less than half the total of similar awards of extra compensation made by the bank since the beginning of the year.

Peoples Utility Service Corporation, a holding company which, through subsidiaries, is engaged in the production, transportation and distribution of natural gas, manufactured gas and petroleum products, has authorized an issue of $2,500,000 first lien collateral 10-year convertible 6 per cent sinking fund gold bonds, series "A," to provide in part funds for the acquisition of properties and for pipeline construction. Offering is expected shortly.

Production and shipment of radios at the R. C. A.-Victor Corporation's Camden, N. J., plant for holiday demand will continue until December 23, when production will cease temporarily, as in the past several years, for inventory and year-end adjustments, E. E. Shumaker, president, said today. Operations will be resumed January 5. Mr. Shumaker's statement was made in reply to reports of liquidation in the radio industry. He said reports received on stocks in the hands of dealers and jobbers indicate present stocks of his company's merchandise are normal. Stocks are now in such shape that a slight increase in demand, he added, would be reflected immediately in higher operations at the Camden plant.

American Waterworks & Electric Co. reported for the twelve months ended October 31, net income of $7,233,803, equal to $3.47 a share on the common stock, compared with $7,448,874, or $3.78 on a smaller capitalization, in the preceding twelve months.

Production of Standard cotton cloths during November totaled 206,633,000 yards, or at the rate of 51,658,000 yards per week for the four weeks, the association of cotton textile merchants reported today. Production was 25.2 per cent less than the weekly rate of 69,029,000 yards for November last year. Shipments during November totaled 200,661,000 yards, or 97.1 per cent of production, while sales amounted to 183,067,000 yards, or 88.6 per cent of production. Stocks on hand increased in November 1.7 per cent to 356,861,000 yards, while unfilled orders on November 30 were 33,251,000 yards, a decrease of 5 per cent during the month.

The Associated Gas & Electric Co. has terminated its offer of November 17 whereby holders of its class "A" stock could exchange their shares for new cumulative preference stock.

Directors of Airway Electric Appliance Corporation have voted to retire $60,000 of its 7 per cent preferred stock. After this retirement the company will have $1,940,000 of preferred outstanding.

The Chicago & Alton Railroad, today reported a net operating deficit of $168,855 for November, compared with net operating income of $87,007 for the like month last year.

Directors of the International Paper & Power Co. today ordered the regular quarterly dividends on the $7 cumulative preferred stock, and the $6 cumulative preferred. This was unexpected good news to the financial district, for dividends had been paid from surplus during recent quarters. The substantial increase in earnings was explained as partly due to seasonal influences, but also to increased income from Canadian power properties, lower administration expenses and more efficient paper mill operations. The quarterly payment of $1.75 on the $7 stock and $1.50 on the $6 stock will be made January 15 to stock of record December 26.

Directors of International Superior Corporation today declared an extra cash dividend of 10 cents share, in addition to the regular quarterly cash payment of 25 cents.

Greif Bros. Cooperage Corporation directors declared a quarterly dividend of 40 cents on the class "A" common stock, placing the issue on a $1.60 annual basis, against $3.20 previously paid.

Directors of Pacific Freight Lines Corporation have declared an initial dividend of 43¾ cents a share on the cumulative participating preferred stock, series "A."

NEW YORK PRODUCE.

New York, Dec. 10 (A.P.).—BUTTER—Receipts, 11,899; steady.

CHEESE—Receipts, 256,553; steady.

EGGS—Receipts, 21,323; weak. Mixed colors, regular packed, closely selected, heavy, 32; extras, 29½@31; extra firsts, 26@28; firsts, 24@25; seconds, 22@23; medium firsts, 20@21. Refrigerator—Extra firsts, 20½@24½; firsts, 17@20; seconds, 15@16½; medium firsts, 15@16. Nearby hennery brown, regular packed—Extras, 33@36; do., extra firsts, 28@31. Nearby and nearby Western hennery white, closely selected—Extras, 33@35½; do., average extras, 31@32. Nearby white pullets, 22@23; Pacific Coast white, shell treated—Extras, 32@34; do., extra firsts, 31@31¾.

LIVE POULTRY—Irregular. Turkeys—By express, 20@30. Ducks—Freight, 20; express, 25.

DRESSED POULTRY—Easy, unchanged.

SUGAR—Raw, spots, duty paid, 3.39; refined, 4.75 for fine granulated.

COFFEE—Spot, quiet; Rio 7s, 7@7¼; Santos No. 4, 10¼@10¾.

Daily Legal Record

WEDNESDAY, DECEMBER 10, 1930.

COURT OF APPEALS.

No session. Adjourned from day to day.

DISTRICT SUPREME COURT.

CIRCUIT COURT 1—Mr. Justice Wendell P. Stafford presiding. William W. Stickney, clerk.

No. 73807. Robert Hatch vs. U. S. A.; trial resumed and jury respited. Attys., Robert Hardison—Leo A. Rover, Anna Hinderliter, R. J. Abbatischio.

No. 78977. U. S. A. ex rel. Jesse A. Sammon vs. Secretary Wilbur.

No. 78975. U. S. A. ex rel. Frank D. Richardson vs. Secretary Wilbur; rules returnable January 5 each case. Atty., Lewis E. Hoffman.

Assignment for Thursday, December 11: Trials—Nos. 121 (on trial), 122, 115, 18, 17 and 111.

CIRCUIT COURT 2—Mr. Justice Frederick L. Siddons presiding. Fred C. O'Connell, clerk.

No. 75016. U. S. ex rel. Stephen L. Zawatsky vs. Frank T. Hines; plaintiff called and suit dismissed with costs against plaintiff. No atty.

No. 78976. U. S. A. ex rel. Margaret V. Babcock vs. Secretary Wilbur; rule returnable January 5, 1931. Atty., Lewis E. Hoffman.

No. 78744. U. S. A. ex rel. Bernard Duke vs. Secretary Mellon, &c.; time for respondents to answer extended to January 10, 1931. Atty., W. H. White, jr.

Assignment for Thursday, December 11: Trials—Nos. 90, 112, 113, 129, 137, 139, 144½, 148, 149, 150, 151½, 152½, 156, 157, 158, 159.

EQUITY COURT 1—Mr. Justice Jennings Bailey presiding; Russell P. Belew, clerk.

No session. Adjourned from day to day.

EQUITY COURT 2—Mr. Justice Jesse C. Adkins presiding; Williams F. Lemon, clerk.

No. 52158. Robert J. Thompson vs. The Reichsbank; bill dismissed. Attys., Edmund Burke, C. E. Paine, L. Q. C. Lamar—Thos. H. Creighton, jr.

No. 48580. Francis A. Blundon vs. Phillip Mullin et al.; account referred to auditor. Attys., Hamilton & Hamilton.

No. 38856. Thos. Joyce vs. Helen Joyce; trustee authorized to purchase notes. Atty., A. C. Wells.

No. 52078. Coca-Cola Co. vs. Louis E. Mamakos; permanent injunction granted. Attys., N. J. Jewett.

No. 47703. Ruth A. Trimble vs. James Trimble, jr.; final decree for absolute divorce. Atty., J. L. Chapman, jr.

No. 51880. Cunningham Plumbing Supply Co. vs. Vincent A. Carlin; bill dismissed. Attys., Elwood H. Seal, B. G. Ostmann.

No. 30906. Chas. A. Hartman vs. Samuel J. Masters; commission ordered paid; auditor's report ratified; distribution ordered; amended decree for distribution. Attys., W. G. Gardiner.

No. 48525 and 48526. Ammie T. Bohannon vs. Wagner Co.; bills dismissed. Attys., Millan & Smith—McKenney, Flannery & Craighill.

No. 39518. Lottie S. Wedderburn vs. Alexander Wedderburn; rule issued on contempt. Attys., G. L. Munter—T. M. Wampler.

No. 52198. Ralph Cohen vs. Andrew Mellon; returnable first Friday, &c. Attys., Ralph A. Cusick, H. L. Rabbitt.

No. 45457. Mary E. Murphy vs. John J. Murphy; returnable first Friday, &c. Attys., Leckie & Sherier—Hawken & Havell.

No. 49746. Esther Stein vs. Louis Stein; returnable Dec. 12. Attys., A. M. Schwartz—D. Edw. Clarke.

No. 50558. Mildred L. Hall vs. Wm. P. Hall; interlocutory decree for absolute divorce granted. Atty., Hallock P. Long.

Assignment for Thursday, December 11—Hearings:

No. 47904. Tri Ergon vs. Commissioner of Patents. Attys., Boyden—Hostetler.

No. 52174. Standard Nut Margarine Co. vs. Commissioner Internal Revenue. Attys., Murdock—Shall.

Nos. 89 and 47878. Morris vs. King. Attys., Obear—Newmyer.

BANKRUPTCY COURT.

Mr. Justice Jesse C. Adkins presiding; Wms. F. Lemon, clerk.

No. 2436. In re General Hauling Co.; adjudication and reference to Fred J. Eden, referee. Atty., E. F. Tierney.

No. 2435. In re John E. Hardy; adjudication and reference to Fred J. Eden, referee.

DISTRICT COURT 1—Mr. Chief Justice Alfred A. Wheat presiding; Harry B. Dertzbaugh, clerk.

No. 2044. In re Square 349; hearing had and continued. Attys., Arthur Lambert, jr., A. H. Bell, jr., H. H. Glassie.

In re Square 257 et al.; hearing had and continued. Attys., A. H. Bell, jr., Arthur G. Lambert, jr., H. H. Glassie—Joseph I. Weller et al.

Assignment for Thursday, December 11: Two above cases on hearing.

DISTRICT COURT 2—Mr. Justice Joseph Cox presiding; James F. Howell, clerk.

No. 2043. In re Rock Creek Park; hearing resumed and continued.

Assignment for Thursday, December 11: No. 243. Case on trial only. In re Rock Creek Park. Attys., Lambert, jr., Bell, jr., Glassie—Marshall, Hamilton & Hamilton, Miller, Offutt, Snyder, Sullivan, Harris, Linkens, Crelan, Wilkes, Warren, Koenigsberger.

PROBATE COURT—Mr. Justice Oscar R. Luhring presiding.

In re William H. Johnson. Oliver Johnson appointed guardian; bond, $1,500. Atty., A. W. Gray.

Estate of Thomas W. Cooke. Letters of administration granted to Alice Hume Cooke; bond $1,000. Atty., Bruce Baird.

Estate of James D. Murray. Letters of administration granted to William H. Murray; bond, $2,500. Atty., E. S. Brashears.

Estate of Charles W. Wolfram. Letters ancillary of administration granted to Elizabeth Enderle; bond, $2,500. Attys., Leckie & Sherier.

Estate of Charles A. W. Davis. Will admitted to probate and letters testamentary granted to Charles T. Davis; bond, $1,000. Atty., J. P. Bailey.

Estate of Samuel E. Murdock. Will admitted to probate and letters testamentary granted to Teresa W. Murdock; special bond, $500. Atty., J. J. O'Byrne.

Estate of Henrietta I. Belton. Will admitted to probate and letters testamentary granted to Ethel Grimes and Graham S. Powell; special bond, $1,000. Atty., G. H. Powell.

Estate of James A. Richardson. Will admitted to probate and letters testamentary granted to Eva Mae Richardson; bond, $1,000. Atty., C. Chester Caywood.

Estate of Ammie A. Thomas. Will admitted to probate and letters testamentary granted to Elizabeth Parks Thomas; special bond, $1,000. Atty., Erskine Gordon.

Estate of Mary A. Peet. Sale ratified and confirmed. Attys., Vandoren, Rafferty & Rogers.

Estate of Mary E. S. K. Gray. Payment authorized to guardian ad litem.

Estate of Emma H. Simons. Petition for letters of administration. Atty., W. S. Bronson.

In re Isaac S. Mason, jr.; investment authorized. Atty., Charles H. Merillat.

Estate of Chauncey E. Trainor; petition for probate of will and letters testamentary. Attys., Quimby, Fields & Fletcher.

Estate of Mary R. Ford Ryan. Rule issued. Atty., Ivan Heideman.

Estate of Leland O. Wright. Letters of administration granted to Edmonia F. Wright; bond, $2,500. Atty., Emmett L. Sheehan.

Estate of Abraham Dresner. Will filed dated May 22, 1923.

Estate of Ellis Irving Creamer. Will filed dated April 27, 1920.

Estate of Myron Addison Champlin. Will filed dated December 11, 1917.

Estate of Louis St. Elmo Burgess. Will filed dated June 22, 1920.

Estate of Malachy Loughlin. Petition to make distribution. Atty., E. L. Sheehan.

In re Katherine Clough. Annie M. Clough appointed guardian; bond, $2,500. Atty., B. L. Colton.

Estate of Laura N. Nielsen. Petition for probate of will and letters testamentary. Attys., Shands & Bull.

Estate of William D. Sullivan. Petition for probate of will and codicil and letters testamentary. Atty., Oscar Nauck.

Estate of Lillian B. Van Alstyne. Will filed dated February 2, 1928 and codicil dated February 20, 1928.

Estate of Jennie F. Knapp. Will filed dated May 15, 1925.

CRIMINAL COURT 1—Mr. Justice Peyton Gordon presiding; M. Lee Ashford, clerk.

No. 49264. U. S. vs. Thomas Gardner, Johnson; defendant committed.

No. 50148. U. S. vs. Thomas Marshall; prohibition act; personal bond taken.

No. 50157. U. S. vs. Joseph A. Von Schnessler; defendant committed.

No. 49655. U. S. vs. Jacob B. Shapiro; false pretenses; trial resumed and jury respited. Attys., Tobriner and Graham; A. L. Newmyer.

No. 48789. U. S. vs. Alfred Scott Aldridge; date of execution set for January 23, 1931. Atty., James F. Reilly.

No. 50223. U. S. vs. Harry M. Rothgeb; violation section 53, Code; plea guilty entered to two cases. Atty., Madison L. Hill.

G. J. 8009. U. S. vs. Samuel Bander; recognizance $3,000, Meyer Weinstein surety, taken.

No. 50129. U. S. vs. William C. McKay; murder; motion for severance filed. Attys., Martin F. O'Donoghue, Philip O'Brien.

Assignment for Thursday, December 11: Trials—U. S. vs. Jacob B. Shapiro, U. S. vs. Andrew Lebolo, U. S. vs. Roland C. Booth, U. S. vs. Anthony B. Fennell, U. S. vs. S. Emmitt R. Warring, U. S. vs. Daniel Abbott.

CRIMINAL COURT 2—Mr. Justice William Hitz, presiding; J. Wesley Gardner, jr., clerk.

No. 49302. U. S. vs. G. Bryan Pitts, C. Elbert Anadale and John H. Edwards; conspiracy; trial resumed and jury respited. Attys., Lambert & Yeatman; George D. Horning, jr.; F. G. Raichle.

Assignment for Thursday, December 11: Case on trial.

CRIMINAL COURT 3—Mr. Justice Oscar R. Luhring, presiding; William S. Adkins, clerk.

No. 49749. U. S. vs. Buster Buchanan; murder, first degree; jury sworn and respited. Atty., John D. Sadler.

No. 50136. U. S. Calvin Chattman; assault dangerous weapon; trial resumed and verdict guilty assault dangerous weapon.

No. 50142. U. S. vs. Meredith Nichols; embezzlement; plea guilty entered. Atty., Charles S. Le Viness.

Assignment for Thursday, December 11: Trials—U. S. vs. Buster Buchanan, U. S. vs. Albert Washington, U. S. vs. Louise James, U. S. vs. John Lyons, U. S. vs. John H. Chapman, U. S. vs. Hugo Lyons, U. S. vs. John Lyons, U. S. vs. Janie Miles.

UNITED STATES COURT OF CUSTOMS AND PATENT APPEALS.

Present: Presiding Judge William J. Graham and Associate Judges Oscar E. Bland, Charles S. Hatfield, Finis J. Garrett and Irvine L. Lenroot.

Mr. Charles E. Cross, of Detroit, Mich., was admitted to practice.

CUSTOMS.

No. 3343. F. N. Giavi vs. United States. Tomato paste. Argued by Mr. Allan R. Brown for the appellant and by Mr. Marcus Higginbotham, jr., for the appellee.

No. 3362. United States vs. E. F. Morley & Co. et al. Kippered herring—immediate containers. Argued by Mr. Ralph Folks for the appellant and by Mr. Samuel M. Richardson for the appellee.

No. 3345. United States vs. Schaeffer & Budenburg Corporation. Glass tubing for thermometers. Argued by Mr. Ralph Folks for the appellant and by Mr. Allan R. Brown for the appellee.

No. 3370. Mikado Goldfish & Supply Co. et al. vs. United States. Dog collars—harness. Argued by Mr. Allan R. Brown for the appellant and by Mr. Ralph Folks for the appellee.

COURT OF CLAIMS OF THE UNITED STATES.

WEDNESDAY, DECEMBER 10, 1930.

Present: Fenton W. Booth, Chief Justice; and William R. Green, Benjamin H. Littleton, Thomas S. Williams, and Richard S. Whaley, Associate Judges.

Admitted to practice: Mr. Clark T. Brown and Mr. Otto Carl Hauschild.

Cases argued and submitted: F-293. E. W. Bliss Co., by Messrs. George E. Hamilton and John M. Perry, for plaintiff, and Mr. W. W. Scott, for defendant; H-364, American Bridge Co., by Mr. A. B. Van Buskirk, for plaintiff, and Mr. W. W. Scott, for defendant; K-476, American-Hawaiian S. S. Co., by Mr. A. A. Ballantine, for plaintiff, and Mr. R. C. Williamson, for defendant.

Trial calendar for Thursday, December 11, 1930: F-212, G. S. Briggs & Co., Inc.; J-683, Luther W. Cartwright; K-424, Thomas H. Emerson; J-608, Olaf G. S. Simonstad; H-183, William Fitzherbert West and Helen W. West; 33966, Willard S. Isham, executor estate Clara H. Isham, deceased.

LAWSUITS.

No. 78973. Lena Curtis, administratrix, vs. Chauncey Brown; damages, $10,000. Atty., Milton W. King.

No. 78974. Joseph Towles vs. Fireman's Fund Insurance Co.; policy, $1,400. Attys., Fred J. Rice, W. C. Burton.

Nos. 78975, 78976, 78977. U. S. A. ex rel. Frank D. Richardson, Margaret V. Babcock and Jesse Ambrose Sammon vs. Secretary Wilbur, &c.; mandamus. Atty., Lewis E. Hoffman.

No. 78978. Edmonia F. Wright, administratrix, vs. Raymond P. Leizear; damages, $10,000. Atty., Emmett L. Sheehan.

No. 78979. Nannie Stevens vs. the Wright Co. et al.; damages, $25,000. Attys., Casteel & King.

No. 78980. John S. Clay vs. Frances Grey; damages, $25,000. Attys., Welch, Daily & Welch.

MECHANIC'S LIEN.

No. 14052. Henry W. Mace vs. Antonio Sambataro and Mary Sambataro; lot 80, square 2670; $175. Attys., H. Winship Wheatley, H. Winship Wheatley, jr.

EQUITY SUITS.

No. 52197. Mary J. Edwards vs. Richard White et al.; to quiet title. Attys., Michael M. Doyle, Fred A. Thuee.

No. 52198. Ralph Cohen vs. Andrew Mellon et al.; review. Attys., Ralph A. Cusick, Harvel L. Rabbitt, Harry T. Lore.

BANKRUPTCY PETITIONS.

No. 2435. In re John C. Hardy; voluntary action; assets, $3,218.05.

No. 2436. In re General Hauling Co., Inc.; voluntary action; assets, $9,869.29; liabilities, $50,013.01. Attys., E. F. Tierney.

Traders to Study Sales of Stocks

More Flexible Regulation of Redistribution of Shares Sought.

New York, Dec. 10 (A.P.)—The New York Stock Exchange, in an effort, to make its regulation of the redistribution of securities more flexible, has altered its rule placing the entire matter of secondary distribution in the hands of a special committee, it was announced late today.

This committee will govern the sales to the public of securities held by members on their own shelves, as distinct from the transactions executed for customers for commission on the floor of the exchange.

The exchange's rule on the redistribution to the public of blocks of securities purchased by members for their own account has been very strict heretofore, particularly in the matter of payment of commissions to salesmen. The change in the rules merely sets up a committee to govern this aspect of members' business, and exactly what changes in procedure may be made are not yet apparent. It is felt in brokerage quarters, however, that the sale of securities with which members may be burdened will be facilitated.

Committee Reinstates Stock Exchange Trader

New York, Dec. 10 (A.P.).—The governing committee of the New York Stock Exchange today reinstated Alexander B. Johnson, member representing Throckmorton & Co., who was given a year's suspension last June. The reinstatement becomes effective December 12.

Mr. Johnson was suspended June 11 as a result of violation of the rules of the stock exchange by an employe of the investment trust which Throckmorton & Co. formerly suspended. While the stock exchange, in announcing the suspension, indicated that none of the members of the firm had knowledge of the transactions, it held it should have known and suspended Mr. Johnson, who was the floor trader for the concern for one year. Throckmorton & Co. has been without representation in the stock exchange in the interim.

L. L. PERKINS
I WILL BOND YOU
United States Fidelity & Guaranty Co.
Phone National 0913. Southern Bldg.

PROPOSALS

$300,000 WASHINGTON SUBURBAN SANitary District, Maryland, four and one-half per cent bonds (guaranteed by two counties). Sealed bids for the purchase of Series "W" of the Washington Suburban Sanitary District bonds, issued under the authority of chapter 122 of the Acts of the General Assembly of Maryland of 1918, and amendments thereto, in the sum of $300,000, bearing 4½% interest, payable semi-annually and dated December 1, 1930, maturing in 50 years, redeemable in 30 years, will be received by the Washington Suburban Sanitary Commission at its office in the Tower Building, Washington, D. C., on or before 3 o'clock p. m., on WEDNESDAY, December 17, 1930, at which time they will be publicly opened and read. Proposals should be inclosed in a sealed envelope and marked "Bid on Bonds," and filed at the office of the commission before the time above mentioned. These bonds carry all the exemptions as to taxes of Maryland municipal bonds, and are guaranteed unconditionally as to both principal and interest by Montgomery and Prince George's Counties by indorsement on each bond. The approving opinion of Messrs. Masslich & Mitchell, attorneys, of New York City, will be furnished to the purchaser without charge. Application has been made for the approval of these bonds by the Public Service Commission of Maryland. A certified check for $3,000 must accompany the bid. The commission reserves the right to reject any or all bids. Circular on request and bids must be submitted on information contained therein. WASHINGTON SUBURBAN SANITARY COMMISSION, T. HOWARD DUCKETT, Chairman, EMORY H. BOGLEY, J. DONALD CLAGETT, Commissioners. 804 Tower Building, 14th and K sts. nw., Washington, D. C. 9.11

The Washington Post

Indexed. Simplified and Popularized

All ads restricted to their proper classification and The Washington Post style of type. Publishers reserve the right to edit, classify, index or reject any classified advertising copy.

Errors in advertisements should be reported immediately. The Washington Post will not be responsible for more than one incorrect insertion.

CLASSIFIED RATES

Count 5 average words to the line. Minimum 3 lines.

For consecutive insertions:

	Charge	Cash
1 day	20c	19c
3 days	18c	17c
7 days	16c	15c

Cash rates apply on prepaid ads only. Irregular or "skip" orders cost 1 cent per line additional.

CONTRACT RATES.

30 consecutive days, 15c per line.

Three or more lines every day for one year, 14c per line.

1,000 lines used at option within one year, 17c per line.

CLOSING TIME FOR ADS

9 p. m. for daily copy and 5:45 p. m. Saturday for Sunday copy.

Ads to appear in early 9 o'clock evening edition must be received before 12 o'clock noon.

Telephone your ad to NATIONAL 4205.

Ask for a Post Ad Writer.

Have it charged.

Classifications of an allied nature grouped together for quick and easy reference.

Select Gifts for Select People Will Be Found in "Holiday Hints"

CLAIRVOYANTS

IT COSTS NO MORE TO CONSULT THE BEST.

Martha Spencer

WASHINGTON'S MOST DISTINGUISHED AND RELIABLE PSYCHOLOGIST AND SCIENTIFIC ADVISER.

Studio, 924 14th St.

Mrs. Spencer will refuse to accept ANY fee unless she gives utmost satisfaction. There is no substitute for my reading.

CLAIRVOYANT

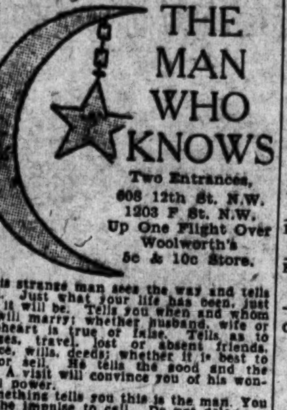

THE MAN WHO KNOWS

Two Entrances, 608 12th St. N.W. 1203 F St. N.W. Up One Flight Over Woolworth's 5c & 10c Store.

This strange man sees the way and tells it all. Just what your life has been, just what it will be. Tells you when and whom you will marry; whether husband, wife or sweetheart is true or false. Tells as to changes, travel, lost or absent friends, divorce, wills, deeds; whether it is best to buy or sell. He tells the good and the bad. A visit will convince you of his wonderful power.

Something tells you this is the man. You feel the impulse to call. Do not delay.

Auctions

Auction Sales

THURSDAY, DECEMBER 18—
THOS. J. OWEN & SON, Auctioneers, 1431 Eye Street NW.

TRUSTEES' SALE OF VALUABLE UNIMPROVED REAL ESTATE, SITUATE AT THE INTERSECTION OF SIXTEENTH STREET AND ROCK CREEK FORD ROAD NORTHWEST.

By virtue of a certain deed of trust duly recorded, in Liber No. 6216, folio 461 et seq., of the land records of the District of Columbia, and at the request of the party secured thereby, the undersigned trustees will sell, at public auction, in front of the premises, on THURSDAY, THE EIGHTEENTH DAY OF DECEMBER, A. D. 1930, AT FOUR-THIRTY O'CLOCK P. M., the following described land and premises, situate in the County of Washington, District of Columbia, and designated as and being part of Girl's portion contained within the following metes and bounds: Beginning for said part at a stone at the intersection of the Rock Creek Ford road and the west side of a road known as the Press road and running thence along the west side of said last-named road north 25 degrees 15 minutes west to a point where said last mentioned line intersects the east line of 16th street extended, thence south with said east line of 16th street to a point on said line intersected by a line drawn north 79 degrees west from the beginning and thence with said last mentioned line reversed to the place of beginning. Said described land being known for purposes of taxation as parcel 88/78, except so much as condemned and taken by proceedings in District Court cause No. 1923.

TERMS OF SALE: One-third of the purchase money to be paid in cash, balance in two equal installments, payable in one and two years, with interest at six per centum per annum, payable semi-annually, from day of sale, secured by deed of trust upon the property sold, or all cash, at the option of the purchaser. A deposit of $300.00 will be required at time of sale. All conveyancing, recording, &c., at cost of purchaser. Terms of sale to be complied with within thirty days from day of sale, otherwise the trustees reserve the right to resell the property at the risk and cost of defaulting purchaser, after five days' advertisement of such resale in some newspaper published in Washington, D. C.

H. R. HOWENSTEIN,
E. C. ROWZEE,
Trustees.

F—de9,11,13,16,18

Announcements

Lost 8

DOG—White male poodle; answers to "Tiny"; lost on Friday; strayed away. Phone Cleveland 5282. Reward.

PEARLS—String; in box wrapped for Christmas; in purple bag; Dec. 7. Reward. 1638 16th st. nw.; North 10249.

POCKETBOOK—Lady's brown leather, in or near Kann's store. Reward if returned to address inside of billfold. Liberal reward.

PURSE—Lady's; containing driver's permit and money; December 10; vicinity 18th st., near Columbia rd. Reward. Cleve. 1421.

WRIST WATCH—Lady's white gold Elgin, Dec. 6, downtown. Reward. Mrs. Booth, 1801 Argonne pl. nw. Adams 8710.

WRIST WATCH — Bulova; gentleman's; lost in Washington, D. C., on Monday, Dec. 1, or Tuesday, Dec. 2; inscription on back, E from K. Reward. Reply E. A. Stenser, 3722 Woodrow ave., Richmond, Va.

WRIST WATCH—Woman's white gold, and bracelet, Illinois; engraved H. F. C. Reward. Mrs. Chamblin, Col. 7230.

Notices 10

PING PONG table wanted; will rent for about 3 weeks, with option to buy. Mr. Fox. Col. 0615.

Personals 11

BULOVA WATCH BRACELETS costing up to $50 for $15; Elgin and Waltham watch bracelets, $10 each. Livingston & Co., Rooms 304-5, 1319 F st. nw.

DETECTIVES—Expert secret service since 1885. Natl 4610; evenings Adams 1231. Bradford Intelligence Service, 702 Transportation Bldg.

MONEY advanced on pawn tickets, diamonds, jewelry, antiques, silver, gold and watches. Livingston & Co., 1319 F st. nw. National 5649.

Announcements

Personals 11

WANTED—One or two passengers to make trip to South Carolina, through Richmond. Reasonable rate. Box 61, Washington Post.

WANTED—One or two passengers to make trip to South Carolina, through Richmond. Reasonable rate. Box 61, Washington Post.

Clairvoyants—Spiritualists 12

LICENSED BY DISTRICT OF COLUMBIA
DR. JANE COATES
READINGS BY APPOINTMENT.
1473 MERIDIAN PL. NW. COL. 8227.

Travel—Air, Land, Water 18

TO N. Y. for same; Marmon "8" sedan; leave Friday p. m. Return Sun. or Mon.; $10. N. 2263. 1829 M st. nw.

Automotive

Automobiles for Sale 22

BUICK—Sedan, 1928; clean throughout and a value; only $300 down, bal. $29 month. Call West 1134.

BUICK—Low prices on all used cars; large selection awaits you. Emerson & Orme, 17th and M sts. nw.

BUICKS—An inspection of our fine used Buicks will convince any one of their value. 1015 14th st. nw., 1111 14th st. Stanley H. Horner, National 5600.

CADILLAC—Sedan limousine, in perfect condition; bought new and used by original owner; tires, paint, upholstery in fine condition; model 61; will sacrifice for $250. Can arrange terms. No dealers. Call Mr. Cooksey, Decatur 4640, 1216 20th st. nw.

CHRYSLER—Coach, 1926, serial No. LL1047, motor No. G96351, Md. tag H14693. Will be sold for storage and repair charges Dec. 11, 1930, at Chesapeake Auto Wreckers, 1102 11th st. se.

CHEVROLET—Sedan, 1926. In good condition; positively the best buy in the city for $100; $35 cash and $10 monthly covers insurance and all charges. At my home any time. 2752 Woodley pl. nw.; Columbia 1245.

CHEVROLET—Coupe, 1926; fine shape; good rubber; $50 or best offer. 1933 4th st. ne.

CHEVROLET, Fords and others; new low prices; $25 up. R. L. Taylor, 1901 14th st.

CHEVROLET.

Large assortment of late model Chevrolets and Fords at greatly reduced prices. See and compare these cars today.

BARRY-PATE MOTOR CO.,
2526 Sherman ave. nw. Adams 8000.

CHEVROLETS and Fords, $75 and $25 up; large selection. R. L. Taylor Motor Co. Come here. 1901 14th st. nw.

CHRYSLER—60 roadster, $95 down; balance easy terms. Simmons Motor Co. Potomac 3886.

CHRYSLER 72 SEDAN—

A 4-DOOR SEDAN

that's mechanically perfect; tires excellent; beautiful blue Duco finish; Chase mohair upholstery; just like new; not a mar or blemish. Sacrifice for quick sale.

H. B. LEARY, JR. & BROS.
1321 14th St. N.W. North 6826.

DODGE—Four-door sedan, 1926; good paint; in good shape; $75 or best offer. 1933 4th st. ne.

ESSEX—1930 coupe. A very popular model of this make; just the car for business or pleasure; is in excellent condition in every respect; reduced for quick sale to $395. Stanley H. Horner, Inc., 1015-1111 14th st. nw.

FORD ROADSTER—1929; very low mileage; mechanically perfect; tires excellent; terms. Call Mr. LaMar, Decatur 4800.

FORD MODEL A 1929 ROADSTER—

Motor excellent; tires fine; upholstery, top and finish like new. Here's a real buy and the first $285 takes it.

H. B. LEARY, JR. & BROS.
1321-23 14TH ST. N.W.

FORD—1928 roadster. In good condition; just the car to run around in; there are lots of serviceable miles in this car; it is really a good buy at the price, $195. Emerson & Orme, 17th and M sts. nw.

FORD and other makes; low prices and easy terms. See Mr. Redman for your next used car. Parkway Motor Co., 3040 M st. nw.

HUDSON AND ESSEX—A large selection awaits your inspection; excellent buys at reasonable prices. Lambert-Hudson Motors Co., 24th and M sts.

MARMON—1930 model 69 sedan; de luxe equipment; driven only a few thousand miles; absolutely guaranteed; your car in trade. Neumeyer Motor Co., Inc., 1517 Conn. ave. Decatur 1762. Open evenings.

MARQUETTE—1930, model 36 "S." Two-passenger coupe, with rumble seat; a beautiful, small, fast, powerful car; in excellent condition; a real buy at $605. Emerson & Orme, 17th and M sts. nw.

PIERCE-ARROW — Resale cars. Special prices this week; Pierce-Arrows, Packards, Fords and other models; special reductions. Harry Sommers, Inc., 1727 Conn. ave. Potomac 0858.

PONTIAC—1929 5-passenger sedan. A wonderful little car in excellent condition; beautiful Fisher body; easy to drive in traffic; reduced for a quick sale to $395. Stanley H. Horner, Inc., 1015-1111 14th st. nw.

PONTIAC—Big six 4-door sedan, in excellent condition throughout; priced right. Call Warren Saunders, National 9850.

REO—Flying Cloud and other late models at low prices. Buy here. Dick Murphy, Inc., 1724 Kalorama rd. Adams 9700.

REO FLYING CLOUD—1929 4-passenger coupe. Paint, upholstery, tires and mechanical condition like new; this car has not been abused; will accept small trade and give liberal terms. West 1837.

Automotive

Automobiles for Sale 22

STUDEBAKER—A choice stock of used cars will be found at Lee D. Butler, Inc., 2138 Champlain st. Columbia 5050.

1930 OLDS convertible roadster; de luxe model; 18 months to pay. Simmons Motor Co. Pot. 3886.

"FAMOUS" USED CARS
LOW DOWN PAYMENTS.
EASY MONTHLY PAYMENTS.
Ourisman Chev. Sales Co.
625 H ST. NE. LINCOLN 10200.

NASH SPEC. SEDAN

1929 Nash special 4-door sedan, twin-ignition motor; looks like new; sacrifice quick sale, $595; terms.

AUTO MART
1318 14TH ST. NW.

BARNES MOTOR CO.

CHEVROLET 1928 4-door Sedan, $275; 1928 Coupe, $250; guaranteed.

CHEVROLET 1930 Coupes, one with disc wheels, one with wire wheels; run less than 5,000 miles; guaranteed by reliable house for 90 days, $450.

DODGE 1930 8-cylinder D. A. SEDAN, run 2,000 miles, $250 cash, balance in 12 months. 1930 D. A. Coach, $190 cash, balance in 12 months. Both carry new car guarantee.

FORD 1929 COACH, $110 cash, balance in 12 months. 1929 Sport Roadster, rumble seat, $110 cash, balance in 12 months.

PACKARD LATE 1929 DE LUXE SEDAN, hardly told from new; 2 spare wheels, counter well fenders, trunk rack. These cars guaranteed by a reliable house.

1729 14TH ST. DECATUR 2390.
OPEN TILL 9 P. M.

Auto Trucks, Tractors, Trailers 23

FORD—One-ton dump truck; exceptionally good condition; $100; terms. 712 E st. se.; Linc. 3861.

Auto Painting—Plating 27

JUST now 3 coats, body, wheels and fenders, $25. No. 3034. 1231 20th st. nw.

Garages, Parking, Storage 29

GARAGE—Rear 2204 Kalorama rd. nw. Space for 1 car, $15 per month. Apply Weaver Bros., Washington Bldg.; phone District 9486.

Wanted—Automotive 32

WE BUY any make car; highest price paid. The Auto Mart, 1318 14th st. nw. North 8127. Open evenings and Sunday.

CASH FOR YOUR CAR

Without a doubt I pay the highest prices in the city. If your car is not paid for, I will pay your undue balance and give you the difference in cash. No delay.

SEE MR. BARNES
1729 14TH ST. NW. DEC. 2390.

Business Service

Business Personals 38

AUTO GLASS INSTALLED, mirrors and furniture tops, mirrors resilvered. National Glass Shop, 211 New York ave. Natl. 5720.

Painting, Papering, Decorating 48

FOR DECORATING, paperhanging, painting, call Walter A. Johnson, 1008 Kenyon st. nw. Columbia 3516-J.

Professional Services 50

EXCESSIVE fat reduced; alcohol rubs; spinal and nerve treatments. Dr. Della Ledendecker, 3025 O st.; West 1120.

SWEDISH MASSAGE—For enemia, insomnia, rheumatism, general body building. Adams 7064, daily, 9 a. m. to 8 p. m.

Employment

Help Wanted—Female 56

CASHIER—Age 20-25; some experience; temporary position; salary, $16-$18 wk. Boyd's, 1333 F st.

COMPANION for elderly lady. Catholic. Room and board and small compensation in exchange for services. Box 60, Washington Post.

COMPTOMETER OPERATOR — Experienced, for temporary job. Salary, $3 day. Boyd's, 1333 F st.

GIRLS—Who can solicit orders for magazine; best proposition; easy sales. Apply 916 G st. nw., Room 317, after 4:30 p.m.

LADIES—4, to canvass house to house; only those who are willing to work 8 hours need apply. Room 317, Mather Bldg., after 4:30 p. m.

OFFICE, store, hotel, apartment, restaurant, &c., positions daily. Apply Washington Business Bureau, 229 Bond Bldg., 14th & N. Y. ave.

SALARIES of $75-$100 month are average for P. B. X. operators. We train you in 5 lessons. Small tuition fee. Apply 226 Bond Bldg., 14th & N. Y. ave.

WOMAN—Educated, refined, for 100 days of work outside of city. Compensation good to start, but increased after first four months. Permanent if satisfactory. Box 65, Washington Post.

WOMAN—Between 25 and 45; ambitious, refined and educated; permanent position with established concern; must have executive ability; salary and bonus; personal interview if necessary. See Miss Few, 728 Tower Bldg.

WOMAN—Experienced; for general housework; must have recent references. (No phone calls answered.) Apply 317 Pa. ave. se.

WOMEN—We had 4 women last week earning from $40 to $75; if you are a worker and can meet people we can use you. Apply Real Silk Hosiery Mills, 1319 F st. nw., 9 to 2.

WOMEN — Intelligent, ambitious, with pleasing personalities, who will work as directed, can earn $300 monthly representing an old internationally known firm; the work is pleasant and practically every one with an income is a prospect; excellent position and permanent connection for those who qualify; part-time workers considered. Phone Mr. Sherrill, Metropolitan 1879.

POSITIONS Need 500 daily, stenogs, typists, bookkeepers, salesmen. Free registration. Boyd's, 1333 F.

Help Wanted—Male 57

BOY—To work in tailor shop and learn to press. 1333 7th st. nw.

CLERK—Age, 22-25, with good education; must live at home; $20 week to start. Boyd's, 1333 F st.

FILIPINO man as experienced cook for private family; personal reference required. Telephone Columbia 2707.

HIGH SCHOOL BOYS

WANTED WHO HAVE CARRIED PAPER ROUTES FOR SPECIAL COLLECTION WORK ALL DAY SATURDAY AND AFTER SCHOOL HOURS. AGE 15 TO 18. SEE MR. GREGORY, ROOM 33, WASHINGTON POST BUILDING, THREE O'CLOCK TODAY.

MAN—Active, neat; preferably married; for steady, built-up route paying $42; must be satisfied with as little as $30 weekly earnings to start; excellent chance for advancement. Phone Natl. 1455 between 3-5 for appointment.

MAN—Neat, courteous and energetic; about 30 years old, for local sales position; good pay. See Mr. Springer, Room 611, 1319 F st. nw., 9 to 2.

MEN—5, between ages 21 and 30, for house-to-house canvassing; only those who are willing to work 8 hours need apply. Apply before 8:30 or after 4:30, 916 G st. nw., Room 317.

MEN—Wanted 5 white men; of neat appearance; as salesmen on trains; small cash security and blue suit required; experience unnecessary. Apply Union News Co., East Basement, Union Station.

MEN WANTED—To sell well-known make electric refrigerator; good opportunity. Apply Mr. Truex, 736 13th st. nw., between 9 and 10 a. m.

OFFICE, store, hotel, restaurant, garage, &c., positions daily. Apply Washington Business Bureau, 229 Bond Bldg., 14th & N. Y. ave.

SALESMEN—22 men earned over $900 last week; investigate the best selling job in Washington. Apply Real Silk Hosiery Mills, 1319 F st. nw.

SALESMEN—Solicit delinquent accounts; paid daily. Room 318, District National Bank Bldg. (new company).

FITTER.
Men's clothing; permanent position for right man; must be experienced.
MEYER'S SHOP
1331 F St. N.W.

Employment

Help Wanted—Male 57

50 CHAUFFEURS

To men willing to give the public the utmost in courtesy and safety we have the most liberal proposition in the city. Apply

BELL CAB CO.,
1317 L ST. NW.

JULIUS GARFINCKEL & CO.

have openings for several neat-appearing young men of the best character who are thoroughly experienced in selling men's furnishings.

ATTENTION, chauffeurs!—Come on over with a live organization. Good cabs, 38% straight commission, pay every day. C. RYAN, at once, Black and White and Yellow Cabs, 1240 24th st. nw.

100 CHAUFFEURS

TAXICAB SEASON IS IN FULL SWING NOW.

City and Stop Me

DRIVERS ARE BUSY, MAKING GOOD MONEY UNDER OUR NEW PROFIT-SHARING PROPOSITION. SEE

MR. RUPPLE R BYRON
CITY CAB CO.
141 12TH ST. NE.

Help—Male or Female 58

POSITIONS ALWAYS OPEN.
EMPLOYMENT SERVICE BUREAU.
917 15th St. NW., Suite 406. Natl. 0521.

Situations Wanted—Female 60

COLORED woman desires day work of any kind. Phone Lincoln 2865-J.

COLORED cook and general houseworker, with city reference. Telephone Columbia 6265-J.

COOK or pantry; night preferred; hotel or cafe; good references. Apply 44 Eye st. ne.

LADY—Refined, capable, experienced, desires position as managing housekeeper or take charge of coffee shop or tea room; finest references. Box 63, Washington Post.

PLACE as cook, first-class; part-time work; references. Phone North 1941-W.

REFINED, settled woman desires position as housekeeper or companion; with good surroundings. Box 53, Washington Post.

YOUNG MARRIED WOMAN desires position as housekeeper in refined family, preferably Walter Reed section. Box 43, Washington Post.

Persons advertising for "Situations Wanted" are warned to exercise careful investigation of persons offering positions where cash deposits are required to secure employment.

Situations Wanted—Male 61

NEAT colored man wants position, porter, elevator man, kitchen man or house man. North 10069.

Financial

Business Opportunities 62

BARBER SHOP—For sale; great opportunity for right man; fully equipped shop; excellent location. Phone Met. 8205.

Real Estate Loans 66

FIRST TRUST DWELLING LOANS.
GEORGE F. HANE
1422 F ST. Natl. 3964.

FIRST AND SECOND TRUST LOANS.
W. C. WILEY,
Investment Bldg. Natl. 9111.

PLENTY OF MONEY. QUICK ACTION.
BRODIE & COLBERT.
1707 EYE ST. Realtors. Natl. 8875.

SECOND TRUST NOTES

We are in the market for monthly payment, deferred purchase money second trust notes, secured on owner occupied property located in the District of Columbia.

UNION FINANCE COMPANY
641 Woodward Bldg. Natl 7936.

Instruction

Instruction Classes 73

NEW DAY—The Boyd School has meant a NEW DAY, new life, new hope to thousands of office workers. Boyd Courses are easier to learn, shorter because more modern, interesting for they are today methods. The student gets something each day out of the course. Boyd graduates are successful—in demand. New classes NOW forming. Boyd Secretarial School, 1333 F (Opp. Fox Theater). Nat. 2338.

Live Stock

Dogs, Cats, Pets and Supplies 77

JUST RECEIVED—Few young Mino birds from East India, the talking kind; also good singing canaries. Schmid's Pet Emporium, 712 12th st. nw.

WIRE-HAIRED fox terrier, male. Whelped July 7. Sire Wrose Sportsman of Blarney; dam by Tallyman Ex, daughter of Signal Circuit and Desert Blossom of Earlsmoor; housebroken; price, $200. Mrs. Fielding Simmons, Ruxton, Md. Phone Towson 23.

Horses, Cattle, Other Stock 78

PONIES—Five, beautiful, Shetland; also saddle horse; cheap. Rear of 2025 L st. nw.; phone North 9004.

Merchandise

Articles for Sale 82

STOCK FEED MOLASSES—50-gal. drums, $11 delivered; best and greatest stock food ever discovered; equal to corn and cheaper; cash with order. The J. J. Garvey Co., New Orleans, La., Dept. W.

Jewelry, Watches, Diamonds 93

PIN—Platinum, with 32 small diamonds; cost $600; sell for $300, as need money at once. Met. 4075 after 5 p. m.

Wearing Apparel—Furs 99

AVIATION UNIFORM—Lady's; size 16; slightly used; hand appliques insignia on left shoulder, 2 gold wings and silver swastika in center; Sam Brown belt and boots included; sacrifice; $15 for quick sale. Col. 2219-W, between 5 and 7 p. m.

COAT—Hudson seal; good condition; worth $100; bargain, $22.50. 1324 Monroe st. nw., Apt. 40. Columbia 8894-J.

Wanted—To Buy 100

BOOKS—Highest prices for all kinds, in any quantity; "bring them" or phone Met. 5415. The Original Pearlman's, 933 G st. nw. NO BRANCHES.

GOLD, SILVER, WATCHES, DIAMONDS and old jewelry needed for our mfg. dept. Full cash value paid.
SELINGER'S 818 F STREET.

Household Goods

Furniture 104

HANDSOME walnut library davenport table, 54 inches long and 22 inches wide. Originally cost $50. Will sell for $15. In perfect condition and will make suitable Christmas gift. Write Box 58, Washington Post.

TABLES—Pair of early American drop-leaf tables; beautiful mahogany; unusual opportunity. Call Adams 8281.

Oil Burners 108

NOKOL BURNER—Moneywell system; will demonstrate; sacrifice; Sunnysuds washer and wringer, in running order, $20; bronze gas heater for fireplace, 30 by 30. Decatur 0541.

Wanted—Household Goods 112

FURNITURE—If you want to get full value for your furniture, send to D. Notes, 25 years of fair dealing. Phone Dist. 8112.

I AM in immediate need of a quantity of good substantial used furniture; can pay cash. Metropolitan 3051.

Holiday Hints

Gifts for Her

ALMQUIST GOODS—Hats, $1.95 up; leather hand bags, $1.95-$2.95. Costume jewelry. Almquist, 1415 G st. nw.

ANNIVERSARY CLOCKS—Gold plated, encased in glass. Wind once a year. Paul's Watch Shop, 1322 G st. nw.

ANTIQUE SHAWL—Handmade, large, perfect condition; made in Holland; Paisley type; cost $150; will sacrifice for $60. Dec. 7819-J.

ART COURSE—A gift that means a career. Give her a scholarship to the Livingstone Academy. 1333 F st. nw., Met. 2883.

ASSORTMENT OF UMBRELLAS for Christmas, $2.95; 16-ribbed, silk, also gloria. J. B. Jones & Co., 1221 G st.

BEAUTY BOXES—Jeweled atomizer sets; imported perfumes; holiday sets. Emile, Inc., 1221 Conn. ave.; Decatur 0920.

BIRTHDAY RINGS—Stones for every month set in fine modern mountings. Paul's Watch Shop, 1322 G st. nw.

BON BON DISHES—Beautiful hand-painted china. Exquisite designs, $2.25 up. Sherratt's, 608 13th st. nw.

BROOCHES—Made of hand-painted china, with gold clasps, 50c up. Sherratt's, 608 13th st. nw.

BUICK—New in color and style. The interior trimmings will please. Give her a Buick. Useful 365 days a year. Stanley H. Horner, 1111 14th st. nw.

BUSINESS TRAINING pays. Boyd courses are easier to learn, fascinating, shorter. Grads in demand. Classes now forming. Boyd School, 1333 F nw., National 2342.

CLOCKS—Odd timepieces not found elsewhere. Largest selection in city. Paul's Watch Shop, 1322 G st. nw.

COATS AND BONNETS—Pastel shades; sizes 1 to 3; $7.50 up. Open evenings. The Baby Mode, 1770 Col. road.

COOKE FLOWERS—Cut daily, artistically arranged, corsages, bouquets, baskets, plants. A cheering gift. 1707 Conn. ave.

CROWN JEWELS—Reproductions of famous court jewelry mounted in sterling and platinoid. Genuine jade, lapis, coral, calcedonia, &c., in artistic designs. Imported French tapestries. LAFAYETTE GIFT SHOP, 525 14th st. nw.

DRESSES—Of original, unique designs; satisfaction guaranteed. Mme. Christine, French Dressmaker, 2033 Fla. ave.

ELECTRIC CLOCKS—The latest designs of Seth Thomas, Telechron, Herschede. Paul's Watch Shop, 1322 G st. nw.

ELISE GIFTS — Imported cocktail sets, lace doilies, costume jewelry; restringing, knotting beads. Elise 1643 Conn. ave.

FURS—Neckpieces; foxes, stone martens; specially priced for the Christmas holidays, $22.50. Julius Gertler, 614 13th st. nw.

FUR SCARFS, coats and short jackets at Christmas reductions; season's best furs and smartest styles (now) at Wm. Rosendorf's, 1215 G st. nw.

FURS—Smart jackets from your fur coats; reduced prices. Call at American Furriers, 3452 14th st. nw.; Col. 8342.

GIFT BOXES—Perfume, powder and loose powder compact; at reduced price. Lida Cox, Hepner's, 13th below F.

HAND EMBROIDERY—On Bielefeld linen; a century-lasting gift. Bath Stebener Art, 1303 Conn. ave.; Potomac 1815.

HATS—$1.95; originally sold for $5 and $7.50; other hats displayed not over $5; this sale only 2 days. Dell Millinery, 12th st., below F.

JAPANESE GIFTS — All china, kimonos, tea and salad sets. Japanese Gift Shop, 617 Pa. ave. nw.

JEWELRY—Antique and modern; specializing in handmade Florentine work. F. PINI, 1365 CONN. AVE., 2d floor.

LIEBSTER FINE FURS. Wonderful values in fur coats and scarfs. Liebster, 716 13th st. nw.

MIRRORS—Latest thing in gold and Galena Blue, made to any pattern. Garside Mirror Co., rear 2119 18th st. nw.

PERMANENT WAVE—Croquinole; requires no finger waving. Special Gift Certificates, $7. Expert operators. Lillian Cramer, 1115 13th st. nw.; North 7935.

ROTHROCK GIFTS—Christmas cards and novelties. 1745 Pa. ave. nw.; 411 11th st. nw.

RUSSINA GIFTS—Fancy novelties, imports; soaps, bath salts, perfumes, hair ornaments. Russina, 1609 Conn. ave.

SEWING-MACHINE—Singer Electric Portable. A gift of life-time service and satisfaction; easy terms, if desired. May we demonstrate? Singer Sewing Machine Co., 637 H st. ne. Linc. 7022.

Gifts for Her

SEWING MACHINES—Reconditioned automatic dropheads, with the famous White rotary action; $15 up. White Sewing Machine Co., 800 H st. nw.

STATIONERY—High-grade box paper with initials free on all over $1. Also complete line of fountain pens. Bryan's, 813 13th st. nw.

SUBSCRIBE for The Washington Post. A gift that will last 365 days. Particularly of interest to women. Delivered by carrier in Washington daily and Sunday, $8.40 per year. Mail subscriptions, one year, daily and Sunday, $10 in Maryland and Virginia; all other States, including Mexico and Canada, $12 yearly. Address The Washington Post, Washington, D. C.

TOASTERS, Waffle and Electric Irons make everlasting gifts that say Merry Christmas every day in the year. Fully guaranteed. Specially priced. Penn Improvement & Electric Co., 911 7th st. nw. Nat. 0612.

TYPEWRITER—Corona, made in beautiful colors. The perfect gift for husband, wife, son, or daughter. Useful, instructive. Will last for years. L. C. Smith & Corona Typewriters, Inc., 1016 15th st.

WEARING APPAREL — Evening gowns, wraps, sportswear, lingerie, French handkerchiefs, hosiery. Vansley, Inc., 1726 Conn. ave.

WRIST WATCHES—Fully guaranteed. Sold regularly $15. Upstairs jewelry store price $6.75. Phillip Franks, 812 F nw.

WRIST WATCHES—Largest selection of Gruen, Hamilton, Elgin, in city, $25 up. Paul's Watch Shop, 1322 G st. nw.

Gifts for Him

ART COURSE—The gift that means a career; give him a scholarship to the Livingstone Academy, 1333 F st. nw. Met 2883.

BIRTHDAY RINGS—Stones for every month set in fine modern mountings. Paul's Watch Shop, 1322 G st. nw.

BUICK—A 1931 coupe; an almost unlimited choice of color options and individual distinctions; a Christmas gift always to be remembered. Stanley H. Horner, 1111 14th st. nw.

CLOCKS—Odd timepieces not found elsewhere; largest selection in city. Paul's Watch Shop, 1322 G st. nw.

DESK CLOCK—Mahogany, beautiful designs. An ideal gift for a man. Paul's Watch Shop, 1322 G st. nw.

GLADSTONE BAGS—All leather, well lined, various colors and sizes. Priced from $8.75 to $40. G. W. King, 511 11th st.

GLOVES—Genuine pigskin; imported; new slip-on style; $5 value for $3.50. Dreyfuss Bros., 1635 H st. nw., Transportation Bldg.; Met. 7457.

HATS—Specially priced at $2.95. Wm. Paul Brodt, Inc., 509 11th st. nw., 440 9th st. and 1404 N. Y. ave.

PACKARD SHOES for men; wear as well as they look. Grits Dept. Store, 3600 Ga. ave.; Adams 6522.

SAXOPHONE—Conn, C melody, with case; good condition; just right for beginner; cost $75; sell for $25. Col. 6097.

SUBSCRIBE for The Washington Post. Associated Press news fresh every morning. The sport pages, real estate and financial news will always be of interest to "him." Delivered by carrier in Washington, daily and Sunday, $8.40 for one year; $10 per year by mail to Maryland and Virginia. All other States, $12 per year. Address The Washington Post, Washington, D. C.

SUITS MADE TO ORDER—Finest in workmanship and material. J. M. Stein & Co., 13th st., below F.

WRIST WATCHES—Largest selection of Gruen, Hamilton, Elgin in city, $25 up. Paul's Watch Shop, 1322 G st. nw.

WRIST WATCHES—30-40 per cent discount on new Elgin, Waltham, Illinois. The Watch Shop, 908 14th st. nw.

Gifts for Children

BUICK—For the boy or girl, a sporty late model Buick roadster will make them the happiest children in the neighborhood. Stanley H. Horner, 1111 14th st. nw.

BUSTER BROWN SHOES—Boys and girls $1.50 to $3.95; durable; neat. Grits Dept. Store, 3600 Ga. ave.; Ad. 6522.

DOLL HOUSES—Butcher built; electrically lighted; completely furnished. 3006 11th st. nw.; phone Adams 8343.

Gifts for the Family

A SUGGESTION—Let us repair your radio for Christmas. Columbia Radio Service Co., 2214 14th st. nw. North 4170.

BILLIARD and pocket tables, all sizes. Conn Billiard & Bowling Supply Co., 810 9th st., District 4711.

BUICK—Each member of the family will remember a Buick Christmas gift. A sound investment, and the pleasure of riding in a late model Buick. Stanley H. Horner, 1111 14th st. nw.

CHRISTMAS CARDS—24 quality greetings, with name, $2.15 up. Visiting cards, invitations, announcements, &c. Goodharts, Printers, 1214 H st. nw.

CREAM AND SUGAR SETS—Made of finest gold plated china, $10. Sherratt's, 608 13th st. nw.

DOG FURNISHINGS—Don't forget the dog this Christmas. A complete line at G. W. King's, 511 11th st. nw.

EYE GLASSES—To suit the eyes and pocketbook of all. Now if you need glasses see me. Keefe Optical Co., 802 F st. nw., Room 17.

FLOWERS for Christmas; potted plants and cut flowers. Alex B. Garden, 17th & Minnesota ave. se. Linc. 0474.

GIFTS ABROAD—Export shipments handled to all parts of the world; small or large parcels direct to consignee; gifts and household effects delivered free of all charges at moderate rates. Shapiro Foreign Express, 1212 31st st. nw.; West 1062.

GRANDFATHER CLOCKS—In modern and antique designs. Ideal for the home. Paul's Watch Shop, 1322 G st. nw.

HOME—Make their Christmas happiest by giving them a deed to this modern price dwelling containing 6 large rooms, bath, hot-water heat, electric lights, side and rear alley. Price, $5,750; very reasonable terms can be arranged. John F. Donohoe & Sons, 314 Pa. ave. se., Realtors.

HOME, $13,000—A lifetime gift; English colonial type; Chevy Chase, 3200 Jocelyn st. nw.; attractive corner, 8 rooms and bath; strictly modern; built-in garage; easy terms. Phone Adams 4301. Make your gift this Christmas one with everlasting memories.

OIL PAINTINGS—Framed; lovely for gifts; prices from $5 to $50; may be seen at artist's home. Met. 3257.

PASTIME PUZZLES—Many unusual subjects, from 80 cents up; almost new. 2802 Cathedral ave. Adams 2776.

STETSON ORANGES just arriving from Florida are sun ripened on trees, finest quality obtainable; unlike average oranges, picked green and artificially ripened by gas. Be sure "Stetson" is on each wrapper. Ship a box for the family and friends. Buy from your grocer or call Wm. H. McConkey, sole Washington distributor, 841 B st. nw. District 4437. Wholesale only.

SUBSCRIBE for The Washington Post. A gift for the entire family. Delivered at your door every morning. Full of interesting features, with bright, crisp Associated Press News; the only morning newspaper in Washington with this service. $8.40 per year. Just phone Natl. 4205 and ask for Circulation Department.

TAK-IT-ESY—Tables for invalids, children and students; say and new. Madge, 1615 Connecticut ave.

TRICKY JOKES—Fun for all; magic tricks; reasonably priced. National Token Shop, 1217 Pa. ave. nw.

TYPEWRITERS—Portable, standards. All colors. Royal, Underwood, Remington, Corona. A splendid gift. United Type & Add. Mach. Co., 1227 N. Y. Ave. N.W.

ULTRA VIOLET RAY APPARATUS—Keep fit, full of pep; prevent colds and other diseases with the famous Battle Creek Ultra Violet light. A real family investment on easy terms. Carroll Supply Co., 717 12th st. nw. National 7320.

HONEY, WHITE CLOVER—DELIVERED 5-lb can, $1; with comb, $1.25. C CHAPIN, 184 Center Mkt.; Natl. 9479.

For the Dinner

FRUITS AND NUTS—Oranges, grapefruit, $1 basket. Soft-shell Pecans, 2½ pounds, $1. Orange Grove, 1210 N. Y. ave. nw.

OYSTERS, clams, fish, sea foods of all descriptions at Stafford's, 1329 Wisconsin ave. nw.; West 1565.

PUMPKIN and mince pies. Fruit cake and other pastries. Best ingredients, pure, wholesome. Quick delivery. Meyerhoffer's Bakery, 708 7th sw., National 8379, and 225 5th st. ne., Lincoln 10365.

MEMBERSHIP in a CHRISTMAS CLUB makes MANY MILLIONS MERRY

Join at some bank today.

DISTRICT OF COLUMBIA BANKERS' ASSOCIATION

For the Home

BANJO CLOCKS—Finest reproductions of highly popular antiques. Rare gift. Paul's Watch Shop, 1322 G st. nw.

BUICK—Who has the car today? Well, end that problem this way: Add a Buick to the home and please all. Make this Christmas the best. Stanley H. Horner, 1111 14th st. nw.

CHINAWARE—Handpainted dishes in etch gold and gorgeous flower designs. Sherratt's, 608 13th st. nw.

CLOCK—Carved mahogany hall striking clock, with Westminster and cathedral chimes; very fine; conservative value, $1,200; will sacrifice for $750. C. D. Garrett, Natl. 5093.

ELECTRIC REFRIGERATORS—Make this a real Christmas by investing in a lifelong Norge unit. A $10 bill will put one in your home. Carroll Supply Co., 717 12th st. nw. National 7320.

FOUR-POSTER BED—Tester, antique; solid mahogany; perfect condition; handsome. West 3013.

MANTEL CLOCKS—Widest selection in Washington. Variety of styles and sizes. Paul's Watch Shop, 1322 G st. nw.

MINIATURE GARDENS—Beautiful sets for table decorations; living plants with miniature figures, $2 to $25. Oriental Bazaar, 1205 Pa. ave. Open eves.

OIL PAINTINGS—$10 up; Washington subjects. For an appointment call M. S. Zimmele, Cleve. 3528.

ORIENTAL RUG—$19; Christmas special; genuine handmade Persian Beloochistan, 3x5 feet. Dulin & Martin, Conn. ave. at L.

PIANOS—Special Xmas offer of 25 shopworn players, like new; free rolls and bench; $129; very easy terms. The Piano shop, 835 New York ave. nw.

RADIO RECEIVERS—Just a few of the famous Freed-Eiseman all-electric neutrodyne table and console models left at $50 to $100 complete and fully guaranteed. Carroll Supply Co., 717 12th st. nw. National 7320.

TELEVISION SETS—39 stations are now broadcasting diversified television programs which you may enjoy with guaranteed receivers, moderately priced. Terms. Demonstrations evenings 7-9. Radio Television Co., 716 14th st. nw.

ELECTRICAL Christmas home decorations, lamps, shades, appliances. Tuberville, Inc., 1730 Conn. ave. North 9407.

Trained Ad Writers will help you when you phone National 4205 to run a Post Classified Ad.

Musical Merchandise

Organs and Pianos 114

RENT A PIANO
$25 will rent a piano from us for an entire year. Place one in your home today. Homer L. Kitt Co., 1330 G st. nw.

Business Equipment

Typewriters, Billing Machines 126

TYPEWRITERS—Underwoods, special rental rate $4 monthly, three months $9. All machines carefully inspected by experienced servicemen. Underwood Typewriter Co., 1413 New York ave. nw. District 1630.

Rooms for Rent

Rooms With Meals 133

BELMONT RD. NW., 1836 — Attractive home, convenient to 2 car lines; excellent meals; garage. Phone Adams 10121.

COLUMBIA RD., 1754—Attractive, newly decorated rooms; modern; owner's home; reasonable; excellent meals; $25; dinners, $15.

CONN. AVE., 1834—Nicely furnished double and single room; exceptional bath accommodations, with shower; one with private bath; home-cooked food; $35 up.

DUPONT CIRCLE—1334 19th st. nw. Attractively furnished room, with excellent meals; in well-run establishment.

MASS. AVE. NW., 1414—Bright, double and single rooms; running water in double rooms; choice meals; hot breads.

ONTARIO RD., 2708—Handsomely furnish double room; excellent home cooking privileges; reasonable. Adams 4154.

10TH ST. NW., 1126—Front room, twin beds, $9 each; large single, $10 for 1; for 2, $8 each, week. Inside room for 2, $8 each. Home cooking. District 3989.

13TH ST. NW., 3218—1 large room; 2d floor; nicely furnished; home cooking; $10 week. Columbia 2318.

13TH ST. NW., 2523—Detached; near Central High School; single and double rooms; excellent home table food; $37.50 to $42.50 monthly.

5830 CHEVY CHASE PARKWAY, Chevy Chase, D. C.—Large double room adjoining bath, twin beds; beautiful single room; best home-cooked meals; gentlemen or couples; garage.

PRACTICE YOUR FRENCH — Room and board with Parisian family; good home-cooked meals; reasonable. Pot. 0458.

Rooms—Furnished 134

A WARM PLACE TO STAY.
THE WESTMINSTER, 1607 17th St. NW. Lovely, warm rooms; newly decorated; each with bath or running water; elevator service; beautiful parlor; $7 to $10 weekly.

ARIZONA HOTEL—310 C st. nw. Block off Pa. ave.; neatly furnished rooms; lobby; 3 baths on each floor; 1 shower bath; continuous hot water; $4 week up; transients, 75c and $1.

ATTRACTIVELY furnished; large living room; fireplace; dining room, kitchen, breakfast alcove, 3 bedrooms, 2 baths; garage. Adams 10121.

BELMONT ST. NW., 1443—Attractive, large front room, 1st floor; private bath, phone privileges, reasonable. Adams 2687.

BILTMORE ST. NW., 1850 — Attractive living-bedroom, southern exposure, semi-private bath, for 2 or 3 young men; also sunny single room. Columbia 5044.

CHEVY CHASE CIRCLE—Large room; 5 windows; semiprivate bath; gentleman; quiet home; garage; telephone. Cleveland 2510.

CLIFTON ST. NW., 1209—Front room; southern exposure; hot water; semiprivate bath; 2 car lines; gentlemen; $5 week. Adams 8394.

CLIFTON ST. NW., 1447—Convenient location. Attractive, bright, sunny front room; twin beds; next bath; also single room. Adams 3507.

DUPONT CIRCLE—Second floor attractively furnished room, adjoining bath; hearth, telephone; in modern private home; reasonable. Decatur 0541.

E ST. NW., 202—Newly furnished, decorated rooms; running hot water, hot-water heat, gas electricity; light housekeeping.

E ST. NE., 1017—Attractive double or single room; near bath; private family; close cars and bus; lady. Call between 8-10 a. m. or 5-7 p. m.

F ST. NE., 617—2 rooms, light housekeeping; near bath; elec.; reasonable.

FAIRMONT ST. NW., 1315—Room with private bath, continuous hot water, unlimited phone. Columbia 4502.

HOBART St., 1602—Vicinity 16th Col. rd. Beautiful furnished room; semiprivate bath; continuous hot water; every convenience, private home; gentlemen; Ad. 3215.

K ST. NW., 2133—Delightful front double-single room; suitable for 1 or 2; plenty hot water; next bath. West 2597.

Rooms—Furnished 134

K ST. NW., 1627—Near Carlton Hotel. Attractive home; single or double rooms; private or semiprivate bath; men only.

KALORAMA RD., 1867—Colonial mansion; attractive single or suite rooms; private bath; see to appreciate.

KILBOURNE PL. NW., 1708 (between Kenyon and Lamont)—Front room; plenty heat and hot water; $18 month. Adams 4714.

KILBOURNE PL. NW., 1716—Attractive, large front room; semiprivate bath; plenty heat and hot water; suitable for 1 or 2. Col. 7225.

L ST. N.W., 1. . 1, Apt. 2—Choice room in private home; reasonable; best location in city. Call forenoons or evenings.

LARGE warm, comfortable room, $4 and $5; room and kitchenette, $7. Clean, quiet house. 618 3d st. nw.

LARGE room; ideal location on 19th st., near California st. nw. Telephone North 3948.

N ST. NW., 1301—Large, sunny room, second-floor front, semiprivate bath, within walking distance downtown.

O ST. NW., 1213—Within walking distance downtown; large, clean, attractive 2d-floor front room, kitchenette; $9 week.

RHODE ISLAND AVE. NW., 64—Have a fine room, 2d floor; to settled employed man; $18 mo.; nice, convenient location.

WOODLEY PL. NW., 2643—Overlooking Rock Creek Park; bedroom, sitting room, 3 exposures; garage. Adams 2208.

2 ROOMS, kitchen, semiprivate bath, porch; facing park; completely furnished; $45. 1810 Ingleside terrace nw. (below 18th and Newton).

4 CONCORD AVE. NE.—Bright, single room; near bath; garage; breakfast if desired. Telephone Georgia 1708.

11TH ST. SW., 315—Desirable 2d floor room near bath, mod. improvements, sunny and quiet, in family of adults. Very reasonable.

16TH ST. NW., 1846—Small room, adjoining bath; continuous hot water; also large room; gentlemen.

1747 P ST. NW.—Nicely furnished front single room; near bath; plenty heat and hot water; every convenience.

CENTRAL—Two comfortable rooms; bath; large closet; abundant heat; homelike; $45-$50; references. 1626 17th.

DOWNTOWN—Beautiful south-front (five windows); well-furnished living-bedroom or twin beds; or living room (fireplace); bedroom, bath; or 2-room housekeeping apartment; service; refs. 1717 De Sales.

IN heart of city, opposite park; nice quiet, warm rooms; continuous hot water; adjoining bath; $4.50 and $5 weekly; gentlemen only. 411 4th st. nw. Met. 5330.

MT. PLEASANT (1705 Irving St. NW.)—Attractive room with sleeping porch; continuous hot water; family of adults.

STUDIO—Unique, cozy, artistic 1 room kitchen, bath, porches; bright, airy, quiet, unusual privacy; continuous hot water; janitor; garage; references; $55-$60. 1633 Q.

Rooms—Unfurnished 135

3D ST. NW., 4008—Four large, bright, light-housekeeping rooms; 2 squares cars; ½ square bus, ½ square Soldiers' Home; reasonable.

8TH ST. SE., 4—Two rooms, kitchenette, light housekeeping; 3d floor; heat, gas, electricity included; $22 month; adults.

Real Estate for Rent

Apartments, Furnished 137

CHALFONTE—Apt. 253. Bright, front living room, kitchen, dining room; completely furnished; Frigidaire. Col. 4675. See office.

G NW., 2006—1 room, kit., semi. bath; for couple with references; walking distance; gas, elec., phone; $32; owner.

NEW HAMPSHIRE AVE., 1230—Near Dupont Circle; 2 rooms, kitchenette, bath; furnished; free refrigeration; 24-hour elevator service; modern fireproof bldg. See Resident Manager.

TILDEN GARDENS—3020 Tilden st., Apt. 404; 2 bedrooms, bath, extra lavatory, living, dining and sun rooms, kitchen; three exposures. Cleve. 5334.

We Locate You Without Charge.
Furnished apts., rooms or houses.
GIBSON RENTAL BUREAU.
1427 Eye st. nw., Room 302. Dist. 7885.

FUR. APTS. LOW RATES

Five-minute ride downtown; leading apt group in city; acres of ground, cafe, elevator, phone, splendid lobbies; view over city, largest rooms, halls, closets, porch, balconies, tile baths; most for the money; 2 to 4 room apts., $55 up. Columbia 7744.

THE JEFFERSON
16TH AND M STS.

Two-room, bath, kitchen apts., furnished complete for housekeeping; linen; light, maid service and refrigeration; large comfortable rooms. Apply Manager, or Phone Pot. 5660.

Real Estate for Rent

Apartments, Furnished 137

LET OUR AUTO DRIVE YOU FREE to best selection of apts. in city, furnished or unfurnished, lowest rates. BASKIN CO., 1424 K NW., NAT. 5437.

Apts.—Fur. or Unfur. 137A

THE WYOMING
2022 COL. RD. AT CONN. AVE.
Apt. house for the discriminating tenant; 1 attractively furnished apt. for occupancy Jan. 6; excellent cafe.

THE BRADFORD
1800 K ST. N.W.
2 rooms, kitchen and bath.
Furnished or unfurnished.
Ideal location.

Apartments, Unfurnished 138

H ST. NE., 48—3 and 4 rooms, kitchen and bath, $30 and $35 month. Met. 6180. W. W. Drury, Nat. 8242.

MERIDIAN MANOR (1424 Chapin st. nw.)—Fireproof bldg., elevator service, incinerator, tile baths and showers, electric refrigeration on house current; 2 rooms, kitchen, furnished dinette and bath, $55 to $67.50; resident manager. Randall H. Hagner & Co., 1321 Conn. ave. nw. Decatur 3600.

PARK RD., 1445—One room, kitchen, bath, large dressing room and dinette; $45; free refrigeration; 24-hour elevator service; fireproof bldg. Adams 3451.

SHELBY APARTMENT (1419 Columbia rd.)—2 rooms, kitchen, bath and porch, $45; 3 rooms, kitchen and bath, $60; 4 rooms, kitchen, bath and porch, $65. See resident manager or phone Mrs. York, National 0080.

WARRINGTON APARTMENT (1801 Wyoming ave.)—2 rooms, kitchen, bath and porch, $45; 3 rooms, kitchen and bath, $60; 4 rooms, kitchen, bath and porch, $65. See resident manager or call Mrs. York, National 0080.

WESLEY APARTMENT (1421 Columbia rd.)—2 rooms, kitchen, bath and porch, $45; 3 rooms, kitchen and bath, $60; 4 rooms, kitchen, bath and porch, $65. See resident manager or call Mrs. York, National 0080.

16TH ST. NW., 2440—Park Tower, 1 room and bath to 6 rooms, 2 baths and porch, reasonably priced; overlooking Meridian Park, in the outstanding apartment location; service is of the best and the equipment assures home comforts; lighted for evening inspection. Manager on premises. Shannon & Luchs, Inc., 1435 K st. Na. 2345.

19TH ST. NW., 1631—Attractive apt., 5 bright, outside rooms; Frigidaire; unfurnished; also handsomely furnished apt.; 5 rooms; all modern; reasonable. North 0830.

DOWNTOWN LOCATION, 1117 Vt. ave. 1 room, kitchen and bath; electric refrigeration; $37.50 to $45.00.
Resident Manager on Premises.
TYLER & RUTHERFORD, INC.
1520 K st. nw. National 0475.

1207 PARK RD. N.W.
Desirably arranged. Conveniently located 2 rooms, kitchen, dinette, bath, $45.00. B. E. Mathews, Nat. 3653, Adams 2853.

THE BAYHEAD
724 THIRD STREET NW.
1 AND 2 ROOM APTS. FRIGIDAIRE.
NEW BUILDING. REASONABLE.
SEE RESIDENT MANAGER.

DESIRABLE downtown apartments, three and four rooms and bath. Low rent. Inquire Zager & Salus, 920 New York ave.

THE BOND APTS.
1230 N. H. AVE.
NEAR DUPONT CIRCLE.
Two rooms, reception hall, dinette, kitchen and bath, $55 to $62.50. Free refrigeration; 24-hour elevator service. Resident manager. Potomac 2858.

THE PARKWELL
NEAR 14TH ST. AND PARK RD.
3500 13TH ST. NW.
Quiet Neighborhood, Convenient to Everything.
Two big rooms, reception hall, kitchen and dinette, large dressing room and bath, $57.50 to $65. Free refrigeration; 24-hour elevator service.
HIGH CLASS NEW FIREPROOF BLDGS
ADAMS 3451
RENTAL AGENT ON PREMISES
OWNERSHIP MANAGEMENT
BOND PROPERTIES

Real Estate for Rent

Houses for Rent, Furnished 141

CLEVELAND PARK—Completely furnished 8-room modern home, 2 baths, garage; rent until July. Phone Cleveland 4966.

Real Estate for Rent

Houses for Rent, Furnished 141

WOODLEY RD. NW., 3505—Owner leaving city, offers beautifully furnished home for winter; large living room, dining room, sunroom, 4 bedrooms, 2 baths (2 servants' rooms, with bath), oil burner, porches, garage; $250 month. Cleve. 3386.

Special Values in Furnished Houses.
GIBSON RENTAL BUREAU.
1427 Eye st. nw., Room 302. Dist. 7885.

Houses for Rent, Unfurnished 142

CHEVY CHASE, D. C.—For rent, detached brick, 9 rms., 2 b., 2-car gar., near Chevy Chase Circle, occupied by col. U. S. A., now moving, $125 mo.; cor. Spanish type, 6 rms., b., gar., $85 mo.; detached brick, 10 rs., 3 b., 2-car gar., near Rock Creek Park, specially low rent. Fulton R. Gordon, Peo. Ins. Bldg. Dis. 5231. Even., Clev. 4571.

HAMLIN ST. NE., 1305—Detached; newly decorated; 6 rooms; new heating plant; large yard. Key 2915 13th st. ne.

ONTARIO PLACE, 1850 (near 18th and Col. rd.)—Modern; six rooms, two-car garage; $60; good condition. Linc. 3891.

3D ST. NE., 2615—New 6-room brick; hardwood floors, tiled shower bath, large cedar closets; complete basement; nice yard. $60 month. Call District 0392.

COLORED.
21st St. NW., 1158—Six rooms, bath, electricity, gas, porch, $48.60.
Pickford Pl. NE., 618—Six rooms and bath, $32.50.
MOORE & HILL, INC.,
730 17th St. NW.

RENT $50.

Desirable 6-room and bath house with built-in garage; excellent condition; convenient to Union Station and city postoffice.

SEE MR. WEDDING.
BOSS & PHELPS.
1417 K ST. NW. National 9300.

Offices, Studios for Rent 143

RIGGS BANK BLDG., 14th and Park rd.; 2 most desirable office rooms, facing 14th st.; ideal for dentist or a studio; no reasonable offer refused; a bargain. Phone Mr. Fox, Columbia 0615.

EDMONDS BUILDING
917 15th St. N.W.
Opposite McPherson Square
The Wall Street of Washington
Several desirable suites of two, four and six rooms at $1.75 per square foot. Complete building service.
Shannon & Luchs, Inc.,
Managing Agents
1435 K St. Nat. 2345

CHANDLER BUILDING
1427 Eye St. N.W.
In the Heart of the Financial District
Individual offices and well-arranged suites at very reasonable rentals. Free secretarial telephone service. Venetian window blinds and running ice water are some of the building features.
Shannon & Luchs, Inc.,
Managing Agents
1435 K St. Nat. 2345

Real Estate for Sale

Exchange—Real Estate 154

EQUITIES over one trust in downtown real estate. Stores, apartments exchanged for clear residences. Lots or acreage for subdivision. Give details. Box 44, Washington Post.

FOR TRADE
FOR COLORED PROPERTY
327 K St. N.E.
Vacant; 7 rooms and bath; hot-water heat; electricity.
WILL ACT QUICKLY. WHAT HAVE YOU?
C. F. WARING.
1419 F St. N.W. Natl. 9372.

LEGAL NOTICES

United States Marshal's Sale of Confiscated Automobiles

NOTICE OF TAKING AND DESCRIPTION OF CONFISCATED AUTOMOBILES IN THE SUPREME AND POLICE COURTS OF THE DISTRICT OF COLUMBIA HOLDING A UNITED STATES BRANCH.

United States of America vs. Alphonso Baylor, John Henry Johnson; John C. Pesey; Arthur G. Hurley; Mark Anthony Tyndall; John Joseph Kane; Richard Gray; Alonzo Watson; Pete Morris; John Thomas; Wilber Sylvester Peters; Thomas Isaac Coplin; Theodore Robinson; William Allen; Harry Levin; John Titmus; Joseph Mack Suber; Abe Zimberg; Louis Katz; James Jones; Bernard Crawford; Leon Jeremire Shields; Joe Tomes; Thomas Hoover; Louis Quick; Raymond Moten; William Thomas Holmes; Isaac Casey; Garfield Prioleu; Edward Thomas; Harry Lester; Frank J. Palombo; Leo B. Curry; Leon Thomas.

Docket numbers: 49080, 49112, 49227, 49649, 49650, 49652, 49751, 49752, 49808, 50029, 50030, 334183, 335801, 335896, 336123, 336153, 336353, 336374, 336381, 336461, 336633, 336700, 336835, 336869, 336870, 336986.

PUBLICATION NOTICE—Whereas, in the above-entitled causes, the Supreme Court of the District of Columbia, has, on to-wit, the 28th day of November, A. D. 1930, and the Police Court of the District of Columbia, has, on to-wit, the 28th day of November, A. D. 1930, ordered that a taking of the automobiles seized in said respective causes and hereinafter described, together with a description thereof, be duly advertised in accordance with the provisions of Section 26, Title II, of the National Prohibition Act, and have designated the 30th day of December, A. D. 1930, at 10 o'clock in the forenoon, in said Courts, as the time and place for all persons having any claim to or for said automobiles to appear and interpose claim thereto, or therefore otherwise said automobiles will be sold or otherwise disposed of according to law.

Now, therefore, in pursuance of the said orders of said Courts, I do hereby give public notice to all persons concerned, that the following described automobiles, being the automobiles respectively described in said orders, were duly seized and taken possession of, at the several places, in the City of Washington, District of Columbia, respectively set against said automobiles, by the proper officers of the law on the dates respectively set against said automobiles, while and because the same were being unlawfully used by the respective defendants in said causes, for the unlawful transportation and possession in transportation therein, of intoxicating liquor in said District of Columbia, in violation of the provisions of said National Prohibition Act, viz: (Each automobile is listed below with the following information viz: Supreme and Police Court numbers, description of automobiles, place and date seized:) 49080, Ford Coach, Engine No. 10774301, D. C. Tag No. Z-6968, 1929; 13th & R Sts. N.W., December 17, 1929. 49112, Ford Roadster, Engine No. 3634845, D. C. Tag No. Z-3805, 1929; Nichols Ave. & Halley Pl. S.E., December 21, 1929. 49227, Roosevelt Sedan, Engine No. 8403, D. C. Tag No. T-7799, 1929; 14th & Fairmont Sts. N.W., November 26, 1929. 49649, Chevrolet Coupe, Engine No. 4273245, Md. Tag No. 320652, 1930; 12th & Linden Sts. N.E., May 23, 1930. 49650, Dodge Touring, Engine No. 462369, D. C. Tag No. P-9164, 1930; rear 1248 Union St. S.W., May 31, 1930. 49652, Ford Coupe, Engine No. 12395156, D. C. Tag No. T-8842, 1930; East of Pennsylvania Ave. Bridge S.E., May 31, 1930. 49751, Chrysler Sedan, Engine No. 70030, D. C. Tag No. U-3774, 1930; 57th & Dix Sts. N.E., July 29, 1930. 49752, Chevrolet Coach, Engine No. 4670016, N. J. Tag No. K-12287, 1930; Front of 705 R. I. Ave. N.W., August 2, 1930. 49808, Chevrolet Coach, Engine No. 2558661, D. C. Tag No. V-9090, 1930; Front of 2105 9th St. N.W., August 13, 1930. 50029, Chevrolet Coupe, Engine No. K-78913, D. C. Tag No. W-3357, 1930; Near Md. Ave. & 6th St. S.W., October 4, 1930. 50030, Cadillac Touring, Engine No. 63-A-1901, D. C. Tag No. 7785, 1930; S. Capitol & Eye Sts. S.W., October 8, 1930. 334183, Ford Truck, Engine No. 305254, D. C. Tag No. B-8980, 1930; Rear of 120 W St. N.W., June 29, 1930. 335801, Plymouth Sedan, Engine No. U-60904, D. C. Tag No. P-1379, 1930; Front of 209 G St. N.E., June 5, 1930. 335896, Ford Touring, Engine No. 12026085, D. C. Tag No. U-4841, 1930; 2d & D Sts. S.W., September 20, 1930. 336123, Ford Touring, Engine No. 11712072, D. C. Tag No. P-2772, 1930; 4th St. N.E., between E and F Sts., October 2, 1930. 336153, Chevrolet Coach, Engine No. 2247817, D. C. Tag No. V-9394, 1930; In Valley St. N.W., October 4, 1930. 336353, Hudson Coach, Engine No. 26742, D. C. Tag No. W-2944, 1930; On Florida Ave., between 12th & 13th Sts. N.W., October 17, 1930. 336374, Ford Roadster, Engine No. 14700957, D. C. Tag No. K-2287, 1930; 9th St. & Barry Pl. N.W., October 18, 1930. 336381, Ford Coach, Engine No. 10347447, D. C. Tag No. W-5387, 1930; Front of 1334 Cedar St. N.W., October 19, 1930. 336461, Hupmobile Touring, Engine No. R120385, D. C. Tag No. W-2154, 1930; 6th & F Sts. S. W., October 23, 1930. 336633, Ford Coupe, Engine No. 7920701, D. C. Tag No. N-6154, 1930; Near Minnesota & Pennsylvania Aves. S.E., October 30, 1930. 336700, Ford Roadster, Engine No. A-141229, D. C. Tag No. W-3550, 1930; Front of 2914 11th St. N.W., November 1, 1930. No. 336835, Dodge Coupe, Engine No. A521888, D. C. Tag No. S-1109, 1930; Front of 1332 Eye St. N.W., September 5, 1930. 336869, Ford Coupe, Engine No. 11288092, D. C. Tag No. U-1923, 1930; Front of 1122 Spring Rd. N.W., June 17, 1930. 336870, Hupmobile Coupe, Engine No. R-161572, D. C. Tag No. U-792, 1930; Rear 2755 Macomb St. N.W., July 7, 1930. 336986, Ford Touring, Engine No. 12668511, D. C. Tag No. W-1657, 1930; 6th St. & Virginia Ave. S.E., October 29, 1930; and that the said respective defendants were thereafter duly convicted before the said Courts for the offenses aforesaid; and that all persons, if any there be, claiming said automobiles or any of them, or any right, title or interest therein, be and appear before the said Courts, to be holden at Washington, in said District of Columbia, on the 30th day of December, A. D. 1930, at 10 o'clock in the forenoon of that day (provided the same shall be a day of jurisdiction, otherwise on the next day of jurisdiction thereafter) then and there to interpose any claim to said automobiles or any of them, if any they have, and to show cause why the same shall not be forfeited to the United States and condemned and disposed of according to law, and that in case of failure to so appear, the said automobiles will be sold in accordance with Section 26, Title II, of the National Prohibition Act, at PUBLIC AUCTION FOR CASH AT THE DOWN TOWN PARKING GARAGE, 613 G STREET N. W., WASHINGTON, D. C., at 10:00 O'CLOCK A. M., ON TUESDAY, JANUARY 6TH, 1931, or otherwise disposed of according to law.

Dated at Washington, D. C., on the 1st day of December, 1930.

EDGAR C. SNYDER,
United States Marshal in and for the District of Columbia. 3,11

The Washington Post.

NEWS OF LATEST HAPPENINGS IN MARYLAND AND VIRGINIA

ROSSLYN MEN PLAN FOR BETTER TRAFFIC

Business Group Also to Urge Resurfacing of Streets in Area.

ARLINGTON AIDS SCOUTS

ARLINGTON COUNTY BUREAU OF THE POST.
Tel. Clar. 509. Clarendon, Va.

The first annual meeting of the Rosslyn Business Men's Association was held last night at Rosslyn. The group was organized this year to assist commercial progress and town improvement. The membership comprises 55 business firms in the bridge-head business district. To avoid overlapping the work of any county-wide group the association limits its membership to those who are actively engaged in business in Rosslyn.

The first action last night was to vote to incorporate. B. W. Spille, president, designated John E. Fowler to prepare the necessary papers.

Traffic Plans Proposed.

A report on street improvements was read and the president announced he will appoint a committee to urge the county supervisors to expedite the resurfacing of several streets in the Rosslyn area, in particular, the rebuilding of the Georgetown - Alexandria pike from Rosslyn to the Arlington Reservation.

The committee on police and fire protection, C. T. Merchant, chairman, offered traffic control regulations which were recommended and will be submitted to the supervisors. The plans cover a 15-mile limit and a two-hour parking ordinance on the Military road and the Lee highway within the Rosslyn limits.

The health and sanitation committee was instructed to seek means for the cleaning up of the area along Railroad avenue.

To Study Park Plans.

The association voted that a special meeting be held to study plans of the National Capital Park and Planning Commission relative to Rosslyn, and that Lieut. Col. U. S. Grant 3d, executive officer of the commission, be invited to attend. An officer of the association denied the association has taken any action changing its attitude to the present park plan as expressed recently in a letter to the Fairfax County Chamber of Commerce.

After the meeting, the directors held an executive session and, acting under instructions, reaffirmed its stand on the park project, the objection being against the present plan of financing, and the elimination of access to the river for commercial development.

Harry K. Green, commissioner of revenue, and his deputy, C. Benjamin Laycock, leave for Richmond tomorrow to attend the annual revenue commissioners' meeting, called by C. H. Morrissett, State tax commissioner. Mr. Green, under the Byrd administration, was chairman of a State commission to study the Virginia tax laws and to make recommendations for reorganization of the State tax system. Many of the recommendations by the committee, headed by Mr. Green, became law and the entire tax code of the State was revised. The reorganization of the Virginia tax department, under Gov. Byrd was one of the progressive moves of his administration. The present tax system of the State is looked upon as being one of the most modern in the country. The State commissioners of revenue are required annually to assemble in Richmond to study taxation and to receive instructions from the tax commissioner, C. H. Morrissett.

The Parent-Teacher Association of the Henry Clay School at Lyon Park will hold its monthly meeting in the schoolhouse tonight at 8 o'clock.

The new officers of the Woman's Society of the Clarendon Baptist Church were installed at a largely attended meeting in the church yesterday.

Those who were installed were: Mrs. J. H. Criswell, president; Mrs. R. V. Hannah, first vice president; Mrs. T. K. Haislip, second vice president; Mrs. Jane Jones, secretary; Mrs. E. B. Harris, treasurer; Mrs. Robert A. Ryland, mission study chairman; Mrs. Elton Furguson, Y. W. A. councilor; Mrs. N. A. Rees, chairman intermediate girls auxiliary; Mrs. Bertha Horner, chairman junior girls auxiliary; Mrs. W. T. Wilshire, chairman royal ambassadors; Mrs. Sylvia Shipman, chairman of the sunbeam leaders, and Mrs. E. L. Wilt, historian.

The president announced the following committee chairman; Personal service, Mrs. A. C. Jones; membership, Mrs. W. T. Wilshire; literature, Mrs. J. T. Dean; program, Mrs. Perry L. Mitchell; aid, Mrs. Lizzie Rucker; social, Mrs. E. T. Cole; pianist, Mrs. L. C. Luther; custodian, Mrs. L. D. McEachern.

The chairman of the several church circles, as appointed by the president are: Alice Parker Circle, Mrs. W. B. Gibson; Elizabeth E. Wiley Circle, Mrs. L. D. McEachern; Ermine Bagley Sowell Circle, Mrs. W. L. Smith; Grace Boyd Sears Circle, Mrs. E. B. Harris; Ida Patterson Circle, Mrs. Ethel M. Gregory; Kate Marjorie Shumate Circle, Mrs. A. C. Cox White Circle, Mrs. R. V. Hannah; Jones; Robinson Circle, Mrs. E. L. Wilt; Thomas Circle, Mrs. R. A. Ryland; Cradle Roll, Mrs. Mildred T. Conklin.

With half the amount obtained of a fund to be raised for the Boy Scout movement in Arlington County, and sponsored by the Rotary Club, the finance committee, of which Walter F. Sunderman is chairman, expressed confidence last night that the complete report will show the county has raised the necessary money.

The committee states that of 28 groups appointed to make the canvass, only 18 have reported.

The annual dinner to the football team of the Washington-Lee High School will be given at the school building tonight at 6:30.

The letters to the players will be presented by Coach O. L. Driver.

Among the speakers will be Commonwealth's Attorney William C. Gloth, County School Superintendent Fletcher Kemp, Thomas J. De Lashmutt, Maj. E. W. Cushing and A. D. Davis, members of the county school board; W. A. Richardson, athletic director, and J. M. Lazard, assistant athletic director.

The tax equalization board will hold a public hearing at the courthouse today at 10 a. m.

Church Union to Hold Rally.

The December rally of members of the Washington and Virginia Union will be held tomorrow at 8 o'clock in Fort Myer Heights M. P. Church. The Rev. C. E. Forlines will speak.

MARINES SAW LUMBER FOR CAPITAL NEEDY

Upper—Marines sawing into firewood lumber from the demolished wartime barracks at the Marine base at Quantico, Va. More than 50,000 cords of lumber are being prepared for distribution to Washington's needy. Lower—Loading on trucks the firewood to be transported by Navy lighters to Washington, where the Salvation Army will see that it gets to the city's poor.

BRADYS TO BE TRIED IN ANNAPOLIS COURT

Seat Pleasant Bombing Case Date Expected to Be Set Within Few Days.

SEVERANCE IS GRANTED

Trial of Lawrence Leroy Brady and Herman Brady on charges of murder ni connection with the Seat Pleasant bombing of New Year's Day yesterday was ordered removed from the circuit court at Rockville to the Anne Arundel Circuit Court at Annapolis. The court is now in session at Annapolis, and a date for the trail is expected to be set within a few days.

The removal was ordered following the filing of a petition by State's Attorney J. Frank Parran, of Prince Georges County, in charge of the prosecution, which alleged that the Brady brothers could not get a fair trial in Montgomery County because the residents of th ecounty had followed a previous trial of Leroy Brady in which the jury disagreed very closely. The earlier trial lasited a week.

Defense Seeks Early Trial.

Chief Judge Hammond Urner and Judge Robert B. Peter, sr., were on the bench at the hearnig on the petition for removal yesterday.

Frank Hall, representing defense counsels asked the court to order the removal to Annapolis in order that the case might be tried within a short time and so that the locale would be more convenient to the witnesses, most of whom live in Prince Georges County. Attorney Hall also asked that the brothers be recommitted to the custody of the sheriff of Prince Georges County in order that they might be near their relatives until time for the trial. Both pleas were grantde.

Both brothers were present in court. Leroy has asked for a jury trial and Herman for a trial by the judges, thus separating the trials. The case was removed from Upper Marlboro to Rockville at the request of defense counsel.

Prosecutors May Change.

J. Wilson Ryon is associate prosecution attorney and the defense is represented by M. Hampton Magruder, State Senator Lansdale G. Sasscer and Frank Hall. The action in Montgomery County was assisted by State's Attorney Robert B. Peter, jr., for the prosecution and Albert M. Boulc for the defense. If the case is not set for trial before January 5, State's Attorney Parran will go out of office and Alan Bowie will become State's attorney for Prince Georges County and direct the prosecution.

The bombing of the home of John Hall in Seat Pleasant resulted in the death of aNomi Hall Brady, 18-year-old expectant mother, secret wife of Herman Brady, her sister and brother, and maimed several other members of the Hall family.

Installed as Rector at Petersburg.

Petersburg, Va., Dec. 10 (Special).—The Rev. Marshall Travers, of the Good Shepherd Episcopal Church, in this city, was ordained to the priesthood and installed as rector of the church this morning.

Crash Separates Parents, Children

Elders, Ignorant of Wreck, Continue Auto Journey; Youngsters Stranded.

Special to The Washington Post.

Petersburg, Va., Dec. 10.—An automobile crash on the Richmond and Petersburg turnpike at Colonial Heights last Friday separated a son and daughter from their parents and other members of the family. The party was en route from Margate, N. J., to Fort Lauderdale, Fla. When the car in which William Dutton, 16, and Nellie Dutton, 12, were riding was wrecked their parents continued on their journey, unaware of the accident.

M. Barnett, of Margate, who was driving the car which was wrecked, can not understand why the parents of the boy and girl, who are stranded, have not tried to locate them. The children are worried over what has become of their father and mother.

The boy and girl are being cared for by Dan Gregory, of Colonial Heights. Barnett is stopping at Petersburg. Efforts to communicate with the stranded children's parents have proved unavailing.

Opinions Delayed In Rail Tax Case

Judges Postpone Decision on $2,500,000 Appeal in West Virginia.

Special to The Washington Post.

Martinsburg, W. Va., Dec. 10.—A delay in delivery of their individual opinions by the judges who heard the appeal of the Western Maryland Railroad from an increase of $2,500,000 in their tax valuation in West Virginia for this year has been granted at the request of State Tax Commissioner T. C. Townsend, of Charleston, who represented the State in opposition to the appeal.

The request for delay was made to give the tax commissioner opportunity to present a brief, it was stated. No date for rendering the decisions was announced.

The railroad, in hearings at Keyser and Elkins, presented testimony and argument supporting the appeal, and the State countered similarly. The railroad also attacked the basis which the State uses for computing the valuation.

Aviation School Planned For Orange County Site

Special to The Washington Post.

Orange, Va., Dec. 10.—Orange County will probably have a school of aviation in the near future, according to a recent announcement by Warren Holladay, son of Judge and Mrs. H. T. Holladay, of Rapidan. It is Mr. Holladay's intention, should public interest justify such a move, to start a school offering flight and ground instruction.

Both Mr. Holladay and his wife are licensed pilots. In the past six months he has flown across the continent three times. Mrs. Holladay, who is a prominent horsewoman, as well as an aviatrix, returned a few days ago from New York City, where she recently underwent a serious operation.

BIRTHS, DEATHS AND MARRIAGES

BIRTHS REPORTED.

Alfred E. and Rebecca E. Hanson, girl.
Morris and Ida Winsman, girl.
Haywood L. and Annie M. Robertson, girl.
Leon F. and Ethel Trudewind, girl.
Robert E. and Elizabeth H. Corish, boy.
Elias and Estelle Fox, boy.
James A. and Virginia M. Ferrell, boy.
Charles B. and Mary L. Dandy, girl.
William and Martha Spencer, girl.
Wheeler and Essie M. Berkley, girl.
Luke and Cleo Glover, girl.

DEATHS REPORTED.

John M. Follin, 86 yrs., 3535 13th st. nw.
Lillian B. Van Alstyne, 82 yrs., The Chastleton.
Charles S. W. Barnes, 81 yrs., 727 Webster st. nw.
Nelson Conover 80 yrs., John Dickson Home.
Phebe E. Mahaffey, 77 yrs., 2011 Perry st. ne.
Annie G. Petitt, 73 yrs., 1313 Emerson st. ne.
Peter G. Peterson, 72 yrs., U. S. Soldiers' Home Hosp.
Mary E. See, 69 yrs., 915 12th st. ne.
Edgar D. Thompson, 59 yrs., U. S. Veterans' Hosp.
Annie T. Holloran, 53 yrs., 113 24th st. nw.
Louis St. Elmo Burgess, 52 yrs., Casualty Hosp.
Mary W. Barrett, 40 yrs., 3610 13th st. nw.
Joseph Boone, 71 yrs., 1446 T st. nw.
Martha Bolden, 69 yrs., Freedman's Hospital.
Henrietta Williams, 58 yrs., Freedmen's Hosp.
Maggie Worthman, 43 yrs., Gallinger Hospi.

LICENSED TO MARRY.

Charles S. Forsyth, 27, and Rebecca C. Graham, 23, The Rev. G. W. Atkinson, jr.
Clarence E. West, 26, and Ruth H. Colston, 20. The Rev. R. W. Rembert.
Rubin Toyer, 40, and Ethel Harvey, 25. The Rev. J. F. Johnson.
Charles H. Hubbard, 40, and Ollie Ware, 38. The Rev. Washington Burrell.
Norman D. Wright, 22, Burke Station, Va., and Annie V. Jeffrey, 20, Lorton, Va. The Rev. W. G. Wheeler.

WOOD GIVEN BY NAVY FOR POOR IS ON WAY

50,000 Cords, Remains of Old Barracks at Quantico, Coming.

4 DISTRIBUTION POINTS

Two Navy lighters were to leave for Quantico last night to bring to Washington 50,000 cords of firewood donated by the Marine Base for distribution among poor families of this city. Arrangements to obtain the wood, the remains of demolished temporary barracks, were completed yesterday.

The fuel will be available to the poor probably Tuesday or Wednesday of next week. The lighters are expected to return late Friday, after which the wood will be transported to the following distribution points set up by the Salvation Army:

Salvation Army headquarters, 426 Sixth street northwest; Seventh and P streets northwest; 749 Eighth street southeast; 1075 Jefferson street, Georgetown, and 715 I street northeast.

Maj. James Asher will be in charge of the distribution.

Frederic A. Delano, chairman of the District committee on unemployment, reiterated his appeal to employers in Washington to cooperate with the committee in providing jobs for the idle, all of whom now have been classified according to their abilities.

Hunters Bring In 5 Bucks, 7 Does

One Party's Total Kill Is Shown as Weighing 1,600 Pounds.

Special to The Washington Post.

Connellsville, Pa., Dec. 10.—One of the largest collections of deer killed by a hunting party from Fayette County was brought to South Connellsville. Members of the party shot five bucks and seven does while hunting in Elk and Cameron Counties. A truck was used to transport the kill, weighing approximately 1,600 pounds. The party reported seeing a huge bear, which escaped.

Another party camped near theirs brought down a bear weighing 300 pounds. Glazier Burkhardt, of the party, had a thrilling experience while hunting for buck in Cameron County. As he approached a clump of shrubbery a doe leaped over the bushes and his head.

Those in the party, and their kill, included Glazier Burkhardt, doe; W. H. Pierce, buck and dog; R. S. Pierce, doe; J. D. Pierce, doe; Albert Griffiths, doe and buck; Bernard Burkhardt, doe; Gus McElhiney, doe; Edward Martin, buck; Homer Trump, buck; Harry Pierce, buck.

Culpeper Mine, Long Idle, Resumes Activity

Special to The Washington Post.

Bayard, W. Va., Dec. 10.—The Culpeper mine of the Emmons Coal Mining Co., controlled by Philadelphia capital, which had been idle six months, resumed operations today, having been taken over by Eastern interests operating under the name of the Upper Elk and Potomac Coal Corporation.

The mine has been one of the mainstays of the town and will be worked three eight-hour shifts daily. Dennis J. Keenan will remain as superintendent.

Plant Will Resume Operations.

Clarksburg, W. Va., Dec. 10 (Special).—After a shutdown of several months resulting from poor market conditions, the plant of the Harrison Glass Co. at Salem, will resume operations within two weeks, the management stated today. Fires have been lighted under the tanks. The company manufactures novelty glassware.

PARK ACTION SOUGHT FOR FAIRFAX COUNTY

Chamber of Commerce Will Ask Appointment of Planning Body.

COMMITTEE IS NAMED

FAIRFAX BUREAU OF THE POST.
P. O. Box 245, Fairfax, Va.
Phone Clarendon 2324-W-2.

The Fairfax County Chamber of Commerce at its regular monthly meeting appointed a committee, composed of George F. Harrison, of Herndon; W. S. Hoge, jr., and Edward C. Gibbs, of Mount Vernon, to appear before the Fairfax County Board of Supervisors and urge adoption of the Ball bill, which was passed by the last session of the State Legislature, providing for the creation of a Northern Virginia Park and Planning Commission.

This act provides for a commission composed of nine members, one each appointed by the local authorities of Fairfax and Arlington Counties, one from the City of Alexandria, the others to be appointed by Gov. John G. Pollard, two from each county and city involved. When the bill was under consideration by the State Legislature, Fairfax and Arlington Counties acted in favor of creating the commission but Alexandria City refused to commit itself. Now that annexation proceedings have been disposed of, it is believed Alexandria might assume a more favorable attitude.

Parkway Plan Opposed.

A great deal of opposition was voiced at the meeting to the proposed George Washington Memorial Parkway, as provided in the Capper-Cramton bill, especially as it affects Fairfax County. Col. U. S. Grant 3d, chairman of the National Capital Park and Planning Commission, was present and outlined the Federal Government's program. He stressed the fact that, under the law, State or county governments would be required to furnish one-half of the cost of the land for the parkway and that, upon receiving the assurance that this money would be repayed within eight years, the Federal Government would immediately advance the funds to the county, interest free.

He also stated that while his commission is willing to cooperate with the representatives of the local governments, it could do so only in an advisory capacity, unless the provisions of the Ball act were ratified by all three jurisdictions and a commission appointed with legal authority to enforce its decisions and money furnished to finance its work. The cost of the proposed parkway on the Virginia side of the Potomac River would be approximately $7,500,000, of which the Federal Government would pay half, and maintain the park after completion, without cost to the counties.

Protests Heard.

A large delegation of the citizens of the Wellington and Acturus and Snowden neighborhood were present and protested against forcible seizure of their homes by the Government for park purposes, and ask the chamber to assist them in maintaining their rights. Their petition also stated that the status of their communities is being injured by the uncertainty of Government plans. Several others protested against Fairfax County losing control over its entire waterfront, from Great Falls to Mount Vernon. The petition, as well as the one from the Rosslyn Business Men's Association, was ordered filed with the committee on parks of the chamber.

A protest was ordered filed with the State highway commission against the present practice of removing gravel shoulders along the Richmond-Washington highway and replacing them with dirt for seed. The chamber has placed itself on record of favoring the beautification of highways by proper planting, but it did not think this should be done in such a manner as to endanger the lives and property of motorists, as this road is already considered too narrow for the volume of traffic it now carries.

Seek College Site.

Upon the requests of the Arlington County Chamber of Commerce for cooperation in securing the location of the proposed Virginia Liberal Arts College for Women in this section of northern Virginia, the committee, composed of Capt. Thurlow White, Mrs. E. D. Vosbury and Arthur H. Buell was reappointed. This committee reported that several desirable sites in Fairfax County had been located, but activities had been discontinued upon receipt of information that the commission locating the college would consider no propositions unless they were accompanied with gifts of land and buildings, as the State already owns several institutions which can easily be converted.

The secretary of the chamber was instructed to take up the matter of protecting several curves on the Columbia pike, with the Arlington County Board of Supervisors, as the Arlington County Chamber of Commerce has not replied to the request of the Fairfax body for cooperation.

Herbert Williams, a member of the county school board from Providence District, reported that the board is considering plans for improvement of schools in Mount Vernon District, and it is hoped that before long some solution can be worked out with the citizens of the district so that the erection of new school buildings can be financed. Special thought is being directed to one at Franconia, where work can be started next spring if favorable cooperation is obtained from the citizens.

Municipal distribution of water to the citizens of the town of Falls Church, by water tanks, has cost the town $146.08, since the service was inaugurated on September 8, according to the report of Councilman J. V. Turner, submitted to the town council. A total of 96,276 gallons of water distributed to the residents has cost $1,065.50 and the receipts have amounted to $919.42.

The greater part of the loss was sustained at the beginning of the distribution, the report held. The 1-cent-per-gallon charge was not sufficient at that time to completely meet the cost of distribution, Mr. Turner said, until the method of handling the water had been systematized and the citizens had cooperated with the tank wagon drivers by securing containers large enough to expedite service.

A few persons had moved from town without settling their water accounts and some water has been furnished without charge to the public schools, Mr. Turner also stated, adding that since the cold weather began the demands for water have greatly increased, and at the present time the distribution service is self-supporting.

Mayor L. P. Daniel has submitted to the council two emergency ordinances. The first provides for issuing permits to make excavations for gas-main installations, requiring bonds to secure the town against damages and providing for fines on failure to comply with the ordinance. The second calls for adoption in Falls Church of the gas-fitting regulation now in effect in the District of Columbia, with the towns committee on roads substituted in the regulation, in place of the District of Columbia Commissioners. The ordinances are being considered by the council committee on laws, public order and property.

Miss Sara E. Thomas, Fairfax County home demonstration agent, will attend tht meeting of the Floris 4-H Club this morning, where she will give a demonstration on making Christmas candies. This afternoon she will attend the social given by the Home Demonstraton Club at Burke. Tomorrow morning she will attend the meetings of the 4-H clubs at Woodlawn and Fort Humphreys. Tomorrow afternoon the 4-H clubs at Potters Hill and Lorton will be visited, the subject for discussion being "Giving Successful Christmas Parties."

The Northern Virginia Association of Past Matrons and Patrons of the Order of the Eastern Star, will meet tomorrow evening at the home of Mrs. Lorin Magarity, at McLean.

The Ladies Aid Society, of the Church of the Brethren, Oakton, will hold a special meeting today at the home of Mrs. Edith Miller. The members of this society will pass the day sewing for the Fairfax County public welfare work, which is under the direction of Mrs. Louise S. Manghum.

The Ladies Aid Society, of the Crossman Methodist Church, Falls Church, will meet this afternoon at 3 o'clock at the home of Mrs. Merritt Pope.

The Women's Club of Falls Church will meet tomorrow afternoon at the home of Mrs. Joseph L. Crupper, in Washington. Mrs. Henry Knowles has charge of the program.

Woman Finds Snake Napping Under Stove

Special to The Washington Post.

Hagerstown, Dec. 10.—Mrs. Simon Snyder was preparing breakfast for her husband today, when she observed what appeared to be a coil of rope beneath the gas stove.

She started to pick it up, when it wiggled, and slipped from her hand. She got a broom and called her husband, who dispatched a foot-long copperhead snake.

How the reptile, one of the most poisonous in this section, reached this city from the mountains which that species inhabits, is a mystery.

Sites Being Sought For FishHatcheries

U. S. Commissioner Looks Over Suggested Lands in West Virginia.

Special to The Washington Post.

Martinsburg, W. Va., Dec. 10.—United States Commissioner of Fisheries Henry O'Malley and the chief of the division of fish culture, Mr. Leach, were in this county today and saw various suggested sites for a Federal fish hatchery, made possible by a $75,000 grant by Congress last year. They were shown about the county by members of the local branch of the West Virginia Wild Life League.

The project is the same as that the fisheries representatives hoped to establish at Leetown, Jefferson County. They said their plans were balked there by what they regarded as impossible prices for land.

The fisheries officials would not commit themselves as to their impressions on Berkeley County sites. After the trip they went to the Leetown section for another inspection. Bass and trout would be raised in the hatchery.

Truck Crops Are Hit By Frost in Florida

Miami, Fla., Dec. 10 (A.P.).—Preliminary estimates of heavy frost damage last night to truck crops in this section reached here today along with temperature readings ranging from an unofficial 22 degrees in trucking areas north of Miami to an official 35 here.

Farmers reported tomatoes, peppers, beans, cucumbers, and eggplant suffered from frost in outlying sections.

THE ONCE OVER

By H. I. PHILLIPS

MAJ. TUNNEY.

(Gene Tunney, retired undefeated heavyweight champion, has been appointed major on the staff of Dean Wilbur L. Cross, Governor-elect of Connecticut.)

HARK! Hark! The bands are playing,
Oh, hear the people cheer!
Through traffic wildly swaying
They gather far and near;
The big parade is starting,
Oh, hear the blare and din!
For Trumbull is departing
And Cross is going in.

II.

Whose is that noble figure
Astride that charger there
With massive shoulders bigger
Than any mortal pair?
A hero, tall and happy,
He now commands the scenes—
Make way—and make it snappy!
For here comes Maj. Gene!

III.

"Hooray," the crowds are yelling,
"Three cheers!" goes up the cry,
The figure so compelling
Is holding ev'ry eye;
His manner seems so hearty,
His face so young and keen—
The idol of the party
Is gallant Maj. Gene.

IV.

"Hooray," they yell, "for Tunney,
The champeon of the world!"
As down the street so sunny
The banners fly unfurl'd;
The Horse Guards get no mention,
The Foot Guards march unseen,
And no one gets attention
Excepting Maj. Gene.

V.

The State Militia passes
And no one seems to care;
The statesmen and their lasses
Get just a vacant stare;
The generals all grumble
And pass with color green
For no man gets a tumble
Outside of Maj. Gene.

VI.

"Hey, Gene!" the crowds are crying;
"There's Tunney! Wotta man!"
And pretty girls are sighing
As lovesick girlies can;
The Pundits Club then bellows,
And Phelps from a machine
Cries, "Altogether, fellows,
A cheer for Maj. Gene"

VII.

And when the day is finished
And all the pomp is o'er,
And cheering has diminished
And music is no more,
Dean Cross in indignation
Remarks in tones quite sad,
"'Twas some inauguration
This James J. Tunney had!"

THE SENATE MUSE.

"ONCE to every man and nation
Comes the moment to decide
In the strife of truth with falsehood
For the good or evil side.

"But the case presents no problem
To the White House Engineer;
He appoints a big commission
To report some time next year."
—Senator Norris in the Congressional Record.

* * * *

Democratic newspapers please copy!

GENE TUNNEY will wear the gold braid of a major on a governor's staff next year, and it would seem up to Jack Dempsey, if he wants to stay in the picture, to become a Roxy usher.

Possibly that poison gas sweeping Europe is coming from those Russian conspiracy trials.

The House votes, 166 to 54, to continue poisoning the alcohol supply. This shows that there is little chance of Congress' becoming as unanimous for the idea as the bootleggers.

It is probable that those Russian conspirators will ask a new trial on the ground the radio hook-up was incomplete.

Stock market song: "Two lit[illegible] words—More Margin."

(Copyright, 1930.)

DIRECTORS CHOSEN BY AGRICULTURISTS

Montgomery Group, Backer of Rockville Fair, Has Yearly Session.

4-H CHAIRMEN NAMED

Directors of the 1931 season were elected elected by the Montgomery County Agricultural Society, sponsor of the annual Rockville Fair, at a meeting in the Farm Bureau office at Rockville.

The new directors, with the exception of one, served on the retiring board. They are: William A. Waters, Gaithersburg; Thomas I. Fulks, Washington Grove; James C. Christopher, Bethesda; Clarence L. Gilpin, Olney; C. F. Haight, Brookeville; James T. Cashell, Silver Spring; James W. Brown, Brookeville; Dr. Thomas A. Ladson, Olney; S. R. Molesworth, of Mount Airy, the new member; James D. King, Germantown; James R. King, Gaithersburg; Harvey Harris, Dickerson; Z. M. Waters, Gaithersburg; Perrie E. Waters, Rockville; Edward P. Abbe, Chevy Chase, and Otho C. Trundle, Gaithersburg.

The direotors will organize at the Farm Bureau office. The present officers are: Clarence L. Gilpin, president; William A. Waters, vice president; Otho C. Trundle, secretary; Miss Anna Gilpin, assistant secretary, and Perrie E. Waters, treasurer. The secretary and treasurer will present their reports.

Chairmen of the various events of the second annual 4-H athletic night, to be held in the Rockville High School gymnasium at 8 o'clock on the night of December 16, were announced yesterday by Albert A. Ady, county assistant agricultural agent, who is in general charge.

They are O. W. Anderson, county agricultural agent; Josiah W. Jones, president of the Montgomery County farm bureau; F. Bernard Welsh, Rockville attorney; the latter two to act as timekeepers. Other chairmen are Ralph Walker, basket ball; Dorsey Howes, milk drinking and pie eating contest; Charles Hines, shoe race; George Stiles, bag race; Stanley Stabler, three-legged race, and C. Merrick Wilson, dodge ball.

The athletic night is to be participated in by 4-H members from Montgomery, Baltimore, Cecil, Howard and Frederick Counties. The events will be climaxed by a basket ball game between the Montgomery County and Baltimore County 4-H teams.

Urging every resident of the county to have such works as painting, papering, carpentering and any other work that can offer opportunities to unemployed service men, the Cissel Saxon Post, American Legion, of Silver Spring, has appointed a committee to aid the jobless.

The committee, headed by Capt. Joseph C. Cissel, has established headquarters in the county building at Silver Spring and urges that all persons who have work to offer notify the committee. Other members of the committee are Joseph W. Shadle, L. T. Faulconer and Frank M. Heath.

Retired Lutheran Clergyman Dies

Rev. Dr. W. Hesse Served Many Pastorates in Various States.

Special to The Washington Post.

Martinsburg, W. Va., Dec. 10.—The Rev. Dr. William Hesse, retired, who had served Lutheran pastorates in West Virginia, Pennsylvania and Ohio, died at a hospital last night after an eight weeks' illness.

Dr. Hesse was born here in 1856. He entered, first, the United Brethern ministry, serving as pastor at Virginia and Pennsylvania points five years. In 1888, he entered the Lutheran ministry, and served pastorates at Harpers Ferry, W. Va.; Martins Creek and Rockville, Pa.; Minerva and Pleasant City, Ohio, and Brookville, Leechburg, Coatesville and Marlon, Pa. In 1922 he retired and returned to his home.

Surviving are the widow and four children.

Funeral services will be conducted Friday by the Rev. Dr. F. R. Wagner, pastor of St. Johns Lutheran Church; the Rev. Dr. W. F. Gruver, retired United Brethren pastor, and by Dr. Amstadt, Chambersburg, Pa., president of Western Pennsylvania Lutheran Synod.

TRAFFIC VIOLATIONS BRING 2-YEAR TERM

Man Heard on Five Charges in Prince Georges Police Court.

IS FINED ON ONE COUNT

Charged in Prince Georges County Police Court at Hyattsville with five offenses yesterday, Decatur Johnson, colored, received four sentences of six months each, and a fine of $25 on the fifth charge. About fifteen other traffic and speeding cases were tried, and fines imposed totaled about $200.

Johnson, who lives on K street near South Capitol street, was accused of driving under a revoked permit, driving while drunk, unauthorized use of an auto, and assault and battery. He will serve six months in the Maryland House of Correction on each of these charges. He will also pay $25 for reckless driving.

Chase of Six Miles.

The man was arrested after a chase of about 6 miles, during which he was pursued by State Policemen Carl May and C. W. Cubbage, and Albert Anderson, chief of police of Hyattsville. He was not stopped until the rear tires on his car had been shot.

Sarah Matthews, a colored woman, told the court that she had asked Johnson to park her car for her, instead of which he hit her and drove away in the machine. This gave rise to the assault and battery and unauthorized use charges.

The case of Jesse James, colored chief of police of North Brentwood, who was arrested in a raid Sunday night and charged with illegal possession, was continued for a week.

Liquor Charges Heard.

A. F. Tallon, who gave an address on Massachusetts avenue, near Sixth street northeast, was fined $25 for carrying a concealed weapon and $1 for being drunk and disorderly. He was arrested at a barbecue stand near Bladensburg last week. George Wiseman appeared as complainant against him.

Leon Duke and Sidney Gantt, colored residents of Hyattsville, were each fined $100 on charges of illegal possession. Duke was arrested by County Policemen Claude Reese and R. E. Brown, with three half gallons, and Gantt, arrested by Chief Anderson, had seven half-gallons in his possession. Walter Davis, jr., was fined $50 for possession of one-half gallon.

Burton D. Bready, of White Plains, was fined $100 for driving while drunk, and $1 for reckless driving. He was arrested by Officer Cubbage. Lee Gilbert, of Laurel, paid a fine of $1 for speeding, having been arrested in Hyattsville by Chief Anderson.

Charging that his wife, Helene Summers Roemer, had remarried without first divorcing him, Gottfried J. Roemer, of Capitol Heights, yesterday filed suit in Prince Georges County Circuit Court for absolute divorce. They were married in 1910, and have a 19-year-old son.

The man's petition states that in 1929, after his wife had been separated from him for twelve years, a license for her marriage to Santiago Ariz was taken out in Newark, N. J., and later returned to the clerk's office, showing that the marriage had been performed. Since that time, Ariz and Mrs. Roemer have lived together in Washington, he continues. Although separated, the Roemers were still man and wife when she married Ariz, he says.

The couple was married in Boston. One child, Charles Austin Roemer, was born and is in the custody of the man. He asks permission to keep the child. Leroy Pumphrey and Leonard A. Block are Roemer's lawyers.

Violet Josey filed suit yesterday for absolute divorce from Victor H. Josey through her attorneys, I. Q. H. Alward and Alan Bowie. She charges that the man, who married her in 1919, abandoned her in Del Ray, Va., in 1927. There was one child, Ronald V. Josey.

Frank P. Lepson was elected master of the Beltsville Grange, in place of Walter F. Mulligan, last year's master, who was chosen as outside guardian. George Darcey was selected as overseer, and Julian Palmore as lecturer

The new recording secretary of the group is Mrs. Olive Beall, while the steward will be Richard Roberts. Miss Mary Beavers will be lady assistant steward. Miss Molly Hall was selected to act as chaplain, and James S. Heal as treasurer. As is the custom, Mrs. Emily Lepson, wife of the master, will be Ceres.

Two committees, which were authorized at the Bar Association meeting Tuesday, were appointed yesterday by Judge T. Van Claggett, president of the association. The committee, which will meet with the delegation to the State Legislature, is composed of M. Hampton Magruder, Ogle Marbury, Arthur C. Keefer, S. Marvin Peach and Frank Parran. These men will advise with the legislators as to the form of bills affecting the county, which will be introduced in the next legislature.

Frank Hall, Frank Stephens, J. Wilson Ryon, Waldo Burnside and George P. McCeney were constituted a committee to study the need for an additional judge for the county in the circuit court.

Traffic violations netted the county $1,444 in fines during November, and $324 more was received from persons convicted of criminal offenses. Game law violators paid $185 in fines, and court costs in game cases brought the county $31.50, according to the monthly report of James W. Lauderdale, deputy clerk of the police court. Costs in traffic cases totaled $156.70, and in criminal cases, $101.50.

Judge J. Chew Sheriff heard 211 cases, 131 of which were traffic violations, while 16 were game law cases.

Man's Skull Fractured When Struck by Auto

Special to The Washington Post.

Cumberland, Md., Dec. 10.—Thomas N. Walker, 71, retired Baltimore & Ohio passenger service employe, is in a serious condition from a fractured skull received early last night when struck by an automobile while crossing the street near his home.

The driver of the car, the officers were told, lives in Ridgeley, W. Va. Mr. Walker is the father of Miss Jessie W. Walker, night manager of the Western Union telegraph office here.

Clergyman Dies at Gretna.

Danville, Va., Dec. 10 (Special).—The Rev. J. W. Barber, Baptist, of Gretna, well known in this State, died at his home there this morning as he was dressing. He was 75 years of age. He had served many charges in Virginia.